MBER 12, 1916.—[PART II

lowrger's
BROADWAY AND HILL EIGHTH STREETS
chool of making!
Woman's Dress Is An Interpretation of Her Individuality
It shows her originality—it enhances charm—and if the matter were left to men, nine-tenths of them would have more clothes—and prettier clothes—especially if they could only make them at home, and save on dressmaker's bills. That is what the Great White Store helps women to do—to make their own dresses—to dress in Fashion's mode at the cost of the materials.
Maude W. Russell Dressmaking System
Go up to the Fourth Floor and see how orderly, how enthusiastically, women are taking advantage of this privilege—learning to be their own dressmakers.
It is our good fortune to have secured for this purpose the Maude W. Russell Dressmaking System.
With efficient teachers—experienced in every part of the work—to instruct you.
Words of Praise
Oh, the words of praise and enthusiasm you hear on all sides when you pay a visit to this busy place for the making of pretty things for women! Just a few bits of conversation—
"Did you ever see a system so simple?"
"Oh, look, my dress is finished, and it it a dream? Why, you'd think a high-priced dressmaker had made it!"
"Why, we're learning the art of dressmaking, and it doesn't cost us a penny—we're learning so quickly, too."
Parisian Designs Easily Copied
However unusual may be the dress or gown you select from Vogue, Harper's Bazar, Elite, The Parisian—or any other fashion journal, it may be easily copied—and you are the one who does the work—learning more and more every day.
In the shortest time imaginable you will become an experienced dressmaker.
We want you—your friends—your neighbors—to attend our School of Dressmaking. It is open to all women and young girls of Los Angeles.
What You Learn in Our School of Dressmaking
First you enter the cutting room—where we teach you to cut, fit, reproduce, design and assemble ladies' garments of all kinds. Your first task is to become acquainted with the system, then you learn first to cut waists and skirts, at the same time getting all the effects in wearing. Then you take the waist and skirt as a combination dress, and lastly coat and skirt as a tailored suit. By the time you are ready to leave this department you can take any fashion plate and reproduce any style in it into a pattern of correct size. You can make any desired change, such as shifting the opening, put sleeves of one style and the front of another into one pattern, etc.
Learn the Russell System, then you will be your own dressmaker, and save dollars on your wardrobe.
Dressmaking School, Fourth Floor)

ion Proves
their breeding-place in the waste
en, let your bowels clog and chyme
blood. Take no chances with serious
and the bile regulated with
M'S PILLS
constipation, indigestion, biliousness
compounded from drugs of vegetable
forming. The experience of three
Pills prevent disease and are
d to Health
to women with every box
the world. In boxes, 10c, 25c.

2d EDITION—5 O'CLOCK A.M.

The Times

"Ball on, ballon, ballon, and on and on."

1781 1916

LOS ANGELES

2c

Liberty Under Law—Equal Rights—True Industrial Freedom

WEDNESDAY MORNING, SEPTEMBER 13, 1916.

PRICE 2½ CENTS {Delivered to Subscribers} {At All Hotels and on Railway Trains, On Streets and News Stands, 3 Cents.}

Disquieting.

JAP REPLY TOO VAGUE

Lansing not Sure of His Ground.

Department will go Behind Record to Get Fact About China.

Other Blow to American Interests in the Orient is Feared.

[BY A. P. NIGHT WIRE.]

WASHINGTON, Sept. 12.—The Japanese government has officially informed the United States through Ambassador Guthrie, while it has made important demands on China in connection with the recent clash at Cheng Chiatun, there is nothing in the representations infringing American interests or violating the open door, Chinese integrity or the Root-Takahira agreement.

Whether the Washington government will accept these assurances as satisfactory depends on the interpretation which Japan places on her demands as negotiations with China proceed. Officials here are uncertain as to Japan's real intentions, though it was revealed today that the inquiry on the subject the Japanese Foreign Office was notified that the demands had "greatly disturbed the American government."

Ambassador Guthrie reported that the Japanese Foreign Minister confirmed the outline of the demands received in this country as "approximately true."

SIMILAR CONFIRMATION.

A similar confirmation from the Chinese government was received during the day through American Minister Reinsch at Peking.

The Japanese demands, as outlined by Ambassador Guthrie by the Foreign Minister, seek apologies, indemnities and installation of Japanese military advisers throughout Manchuria and Eastern Mongolia in the cadet school at Mukden, together with Japanese police wherever in those sections there are large Japanese settlements. These rights, throughout this whole territory with a population of nearly 6,000,000, are sought "to prevent a recurrence of such trouble as the Cheng Chiatun incident, in which seventeen Japanese and fifty Chinese soldiers were killed.

NOT THE MERE TERMS.

It is not the mere terms of the Japanese demands, however, which have been well established throughout, so much as their real purpose that caused anxiety here. If the recrudescence of Mongolian banditry in connection with a monarchist revolution has, as claimed, produced a condition of outlawry where Japanese lives are endangered, officials are said to be willing to admit that Japan is as much justified in having troops in these sections as the United States is in having troops in Mexico. If, on the other hand, it develops that Japan is magnifying a small local disturbance into an international complication to exact political concessions the United States is expected to object, holding that the integrity of China is being invaded.

In this connection officials note the promptness with which Japanese soldiers were on the scene and the fact that a few days later troops quickly appeared when a similar difficulty broke out at Chaoyampo, seventy-five miles inside the Mongolian border and far away from any railroad concession where their presence is authorized.

While the acts of reparation de-

(Continued on Second Page.)

FRENCH LAUNCH IMMENSE VESSEL

Biggest Steamer Ever Built in that Country to Sail to New York.

[BY ATLANTIC CABLE AND A. P.]

ST. NAZIERE (France) Sept. 12.—The steamship Paris of the French Trans-Atlantic Steamship Company was launched here today. She is the largest steamship ever constructed in France, and will go into the service between Havre and New York. The Paris has a displacement of 37,000 tons, and has 45,000 horse power. She is 639 feet long with a beam of 64 feet and a draft of 40 feet. The new steamship has accommodations for 2000 passengers of all classes.

The Great War.

NEW MOVE AWAITED.

Germans Expecting Rear Attack.

England may Try to Land an Army in Belgium, Berlin is Advised.

Entire Line of Trenches is Captured by the French Near Combles.

[BY ATLANTIC CABLE AND DIRECT WIRE—EXCLUSIVE DISPATCH.]

BERLIN, Sept. 12 (via Sayville.)—Facing cumulative evidence of her inability to break through the German lines in the west; regarding, it is said, the present developments of the Rumanian campaign as far from exactly promising; basing comparatively little on the effect that Greece's entrance into the war would have with its demoralized army filled with disagreement; England, it is alleged in information coming through The Hague, is taking up again serious consideration of the plan of a landing somewhere on the North Sea Coast, which would enable her to attack the Germans in Belgium from the rear.

Just how much, if any, truth there is in this is not known here, official circles denying any knowledge of such contemplation on the part of England. The same channels allege that there is a growing party in England holding that in such a move is the only chance of forcing the Germans out of Belgium, but that Holland is in no mood to be trifled with, and is grimly determined as ever to defend her neutrality against whatever side might attempt to violate it, and that as the war goes on the people of Holland more than ever desire to keep out.

ANTI-AMERICAN FEELING.

American business men coming from Holland declare that a strong anti-American feeling is developing there in financial and business circles because America has not vigorously taken the lead of neutrals in defense of their rights.

FRENCH VICTORY.

[BY ATLANTIC CABLE AND A. P.]

PARIS, Sept. 12, 10:15 p.m.—The French infantry started a vigorous offensive today along a front of six kilometers north of the Somme, from the Combles region to the river, and in half an hour took an entire first line of German trenches, says the official communication issued tonight.

Another portion of French forces carried a system of trenches along the road from Bethune to Perronne. Prisoners to the number of 1500 had been taken when the report was filed.

Elsewhere on the front there was only artillery activity.

The text reads:

"The battle continued today north of the Somme. Our infantry delivered a vigorous offensive between the district south of Combles and the river. Our troops captured the whole of the first-line German trenches.

"Subsequently pushing eastward, we took successfully Hill 145, Marrieres wood and the whole system of trenches as far as the Bethune-Peronne wood, which we now touch from the southern outskirts of Rancourt to the district south of Bouchavesnes. Further south we pushed our lines on to slope 76, west of Feuillaucourt.

"Up to the present the total number of prisoners reaches 1500. These include numerous officers."

GERMAN REPORT.

[BY ATLANTIC CABLE AND A. P.]

BERLIN, Sept. 12 (via London, 4:36 p.m.)—The German official report today, recounting military operations in France, admits the loss of the town of Ginchy. It says:

"Western theater: Crown Prince Rupprecht of Bavaria: On Both sides of the Somme enemy attempts to make attacks generally were frustrated by our curtain of fire. In the Foureaux and Leuze woods, the English fruitlessly attempted to gain ground by a hand grenade fight. The village of Ginchy fell into the hands of the enemy early Sunday morning. An artillery battle continues with violence."

"Eastern theater, Prince Leopold of Bavaria: North of Stara-Czerwiscze a Russian attack with strong forces broke down with heavy losses before our entanglements.

"Archduke Charles: In the Carpathians enemy attacks in the region of the Letdowa railway, on Cimbroslawak and on Kapul, were repulsed. In a counter-attack on Gimbroslawak 170 prisoners were taken.

"Balkan theater: German and Bulgarian forces under the command of Field Marshal Von Mackensen continued their advance in Borudja (Rumania.)

"Macedonian front: Lively artillery battles took place in the Vardar district. There was also fighting on the Struma, the result being successful for the Bulgarian troops."

BRITISH COMMUNICATION.

[BY ATLANTIC CABLE AND A. P.]

LONDON, Sept. 12, 11:16 p.m.—The British official statement reads:

"There was intermittent hostile shelling south of the Ancre. Our artillery destroyed some enemy gun pits and set afire an ammunition store.

"In the course of aerial fighting yesterday one of our machines, which returned safely, collided with a hostile aeroplane, which fell out of control and disappeared in the clouds. Today a hostile machine was brought down in flames in our lines near Fozieres. Two of our aeroplanes failed to return."

HER BIRTHDAY A BIRTHRIGHT.

She Does not Have to Tell the Election Officers Her Age.

[DIRECT WIRE—EXCLUSIVE DISPATCH.]

CHICAGO BUREAU OF THE TIMES, Sept. 12.—The inalienable right of women to cease having their birthdays recorded whenever it pleases them so to do and the historic chivalry with which man has recognized this unwritten law were recognized by County Judge Scullym today. In a formal opinion he threw around women voters of Cook county the protection of his court and the election machinery in tomorrow's primary balloting. All that will be necessary at Wednesday's primaries, if a woman should be challenged, and at future registrations, will be for her to declare she is of voting age.

Defeat.

DEMOCRATIC LEAD IN SENATE CUT.

MAJORITY ALREADY REDUCED TO FIFTEEN.

Most Interesting Thing About Maine Victory, According to Experts at Washington, is Effect it will Have on Future of the Administration.

[BY DIRECT WIRE—EXCLUSIVE DISPATCH.]

WASHINGTON BUREAU OF THE TIMES, Sept. 12.—Democratic and Republican politicians in Washington, giving their honest opinions, agree that the Republican party has good reason to be encouraged by the result of the Maine elections yesterday. Administration officials and Democratic legislators are naturally trying to make the best of it and in interviews prepared for publication they are declaring the old adage, "As Maine goes so goes the country," is not true and that the Republican pluralities are not large enough to indicate any great dissatisfaction with the Wilson administration.

But here in Washington the most interesting thing about the Maine result is generally considered to be the election of both Republican candidates for United States Senator. Whichever way the Presidential election may go in November there has been a feeling even among Republicans that it is well nigh impossible this year without a landslide to overcome the Democratic majority of fifteen in the Senate. The gain of one Republican Senator in Maine for the short term was taken for granted, but the Democrats sincerely believed that Senator Johnson, Democrat, would be re-elected. But their hopes were ill-founded and the Democratic majority in the Senate is now reduced to fourteen. Seven more such defeats in other States will wipe out this majority.

FOUND DEAD IN BED.

Los Angeles Woman on Way East Passes Away in Chicago.

[BY DIRECT WIRE—EXCLUSIVE DISPATCH.]

CHICAGO BUREAU OF THE TIMES, Sept. 12.—Mrs. Justine C. Kerr, widow of Attorney B. B. Kerr, who was a member of the New York law firm of Kerr, Page, Cooper & Kerr, was found dead in bed in a room in the Palmer House this afternoon. Heart disease is believed to have caused death. Her husband was killed in an accident in Chicago a year ago.

The body was found by Mrs. J. S. Sheehan, a friend, who had gone to Mrs. Kerr's room to visit her.

Mrs. Kerr registered at the hotel Sunday night from Los Angeles, where she had gone to live three years ago because of ill health. She was en route to Boston to visit a daughter.

TURKS REPULSE RUMANIAN SORTIE.

[BY WIRELESS AND A. P.]

BERLIN, Sept. 12 (via Sayville.)—The repulse of a sortie made by Rumanians and Russians near Dobric, in Southern Dobrudja, on Friday last, is reported in the Turkish official statement of Sept. 10, which says:

"Near Dobric the enemy on September 8 made a new sortie, but was again defeated by the Turks and their allies."

Dobric was occupied by the Bulgarians in their advance into Southern Dobrudja, but according to an official Rumanian report of September 9 they were subsequently driven out by the Rumanians and Russians.

WILSON TO RETURN TO SUMMER HOME.

[BY A. P. NIGHT WIRE.]

NEW LONDON (Ct.) Sept. 12.—President Wilson decided tonight to return to his summer home, Shadow Lawn, Long Branch, N. J., tomorrow morning. He was advised by physicians attending his sister, Mrs. Anne E. Howe, who is critically ill here and constantly under the influence of opiates, that she might linger in her present condition for several days.

The President, it was announced, plans to return here if there is a definite turn for the worse in Mrs. Howe's condition.

EXPLOSION; ONLY FOOT FOUND.

[BY A. P. NIGHT WIRE.]

FAIRCHANCE (Pa.) Sept. 12.—The press mill of the Du Pont Powder Company's plant at Oliphant, near here, blew up this afternoon. Only a human foot was found of three men who were at work in the mill.

Possibilities.

AGREEMENT WITH MEXICO REGARDED AS CERTAIN

Security for American Life and Property may be Sequel of Conference.

BY JOHN CALLAN O'LAUGHLIN.

[BY DIRECT WIRE—EXCLUSIVE DISPATCH.]

NEW LONDON (Ct.) Sept. 12.—There will be an agreement between the United States and Mexico as a result of the negotiations in progress here between representatives of the two nations.

This prediction is based, not upon any actual results so far attained, but upon the spirit which has been manifested by President Wilson directly, by the American commissioners and above all, by the commissioners of Gen. Carranza. As a matter of fact no proposals yet have been offered by either side. What has been accomplished, however, has been of far greater importance. There is being established a broad base of understanding and upon that base, which will be strengthened by further discussion, will be built the agreement which will mark a new diplomatic phase of the Mexican problem.

The first and most imposing obstacle the American commission, comprising Messrs. Lane, Gray and Mott, found it necessary to overcome was the natural suspicion with which the Carranza government and its representatives viewed the purposes of the United States. It was essential to demonstrate that the United States respected the Carranza government as the de facto government of Mexico.

OFFICIAL COURTESIES.

This has been done, first by the official courtesies extended by the American commission to the Mexican representatives, including their conveyance from New York to New London on the President's yacht, the Mayflower, the assignment of American army and navy officers as military and naval attaches and of a guard of marines as orderlies for the conference, and above all, the reception of the joint commission aboard the Mayflower by the President this afternoon and the action of the President in immediately making a return call on the commission at its hotel.

Senor Cabrera and his associates have evidenced a cordial willingness to respond frankly to the questions which have been put to them by Secretary Lane, Judge Gray and Mr. Mott. They realize the purpose of these questions. It is to determine the ability of the Carranza government to restore peace and order throughout Mexico, to protect the American border from bandit raids; to provide security for American life and property and to place the neighboring republic upon a solid economic and financial basis which will remove it as an object of concern to the United States.

It is gratifying to the American commissioners that the Mexican representatives are seeking to hide nothing and to reveal the exact situation. As a matter of precaution, the statements are being subjected to verification.

WHY BLISS IS NEEDED.

Because the American commissioners are civilians and unaware of military necessities they deemed it wise to send for Gen. Tasker H. Bliss, assistant chief of staff of the United States Army, who recently returned from the border. Gen. Bliss arrived here tonight and has been in conference with the American commissioners. In the light of the information he has supplied the American commissioners will be able to discuss intelligently the necessities of the border situation.

It is the general understanding of both the American and Mexican commissioners that Gen. Pershing's column will be ordered north just as soon as an agreement is reached. It is of further interest that the Mexican commissioners are impressed with the imperative necessity of providing protection for American citizens and American interests generally.

Aftermath.

G.O.P. MAINE VICTORY STILL MORE IMPRESSIVE.

Latest Returns Indicate that Expectations of Hughes Managers Have been Exceeded and Belief is Growing that Wilson will be Swept into Oblivion by Landslide in November.

[BY DIRECT WIRE—EXCLUSIVE DISPATCH.]

AUGUSTA (Me.) Sept. 12.—The fuller the returns from the Maine election the more impressive appears the Republican victory. The latest returns from 499 out of the 522 cities, towns and plantations and from soldiers in Texas gave: For Governor, Milliken (Rep.) 80,902 and Curtis (Dem.) 67,395.

For United States Senator, Hale (Rep.) received 78,854; Fernald (Rep.) 80,191; Johnson (Dem.) 68,969; Sills (Dem.) 67,516.

Complete returns for Congressman in the First District give Goodall, 20,350; Stevens, 16,799. The Second District, complete, gives White, 19,510; McGillicuddy, 18,880.

There are a few towns yet to be heard from. These are the outlying hamlets, and in some cases their official figures do not come in for three or four days after election.

But even these belated figures are expected to show big Republican gains. In the State Legislature, Franklin county completely reversed its representation in both houses, sending all Republicans to replace a solid Democratic delegation. Oxford county ousted five Democrats.

CUTS CURTIS'S PLUARLITY.

In the cities which two years ago went for Curtis (Dem.) by 6000, there was this year but a scant plurality of fifty-three votes for Gov. Curtis.

As far as the number of votes cast is concerned, Maine today has a new record of nearly 152,000. Back in 1880, the year the Democrats and the Greenbacks fused, the total vote reached 147,800. In 1896, the total vote was but 85,700.

According to the latest accounts, Milliken's plurality will exceed somewhat 13,500, which is bigger even than was claimed by the party managers prior to the election.

Maine rather prides itself on being the national barometer in matters political. This year the campaigns have been waged almost exclusively on national issues. For that reason Republicans here are not a bit reticent in predicting a Republican landslide throughout the country this year and a complete overturn of the present Democratic majority in the National House.

"Telegram received. Heartiest congratulations on splendid victory."

Those were the words that came over the wire this afternoon from Plattsburg, N. Y., and the telegram was signed, "Charles E. Hughes."

The message was in response to the one sent by Frank J. Ham of Augusta, chairman of the Republican State Committee, last night when he

(Continued on Third Page.)

Primaries.

RENOMINATION OF HUNT CONCEDED IN ARIZONA.

[BY DIRECT WIRE—EXCLUSIVE DISPATCH.]

PHOENIX (Ariz.) Sept. 12.—Latest returns assure the renomination of Gov. Hunt by a large majority over Olney, indicating the supremacy within the Democratic party of the labor-union and Socialistic section. Pluralities at midnight are estimated as follows:

Mohave, Hunt 500; Yavapai, Hunt 500; Santa Cruz, Hunt 150; Pinal, Hunt 150; Cochise, Hunt 1000; complete Maricopa, 17 out of 77, Olney 1112, Hunt 783; Greenlee, Hunt 150; Graham, Olney 350. Olney forces refuse to acknowledge defeat.

The election was very quiet all over the State. Reports generally are that the vote was not over two-third of the registration. No disorder was reported from any point.

On the Republican side Judge J. H. Kibbey won the nomination for Senator handily over W. H. Stillwell. There were no other Republican contests of importance.

IN COLORADO.

[BY A. P. NIGHT WIRE.]

DENVER, Sept. 12.—The Republican nomination for Governor was claimed by adherents of both Gov. George A. Carlson and Samuel D. Nicholson on the face of incomplete returns tonight from today's primary election. Nicholson was leading in Denver and in a few precincts in mining communities in the State, while Gov. Carlson was receiving majorities from the agricultural districts.

Sixty-two precincts in Denver gave Nicholson 3774, Carlson 2933. Fifty-eight precincts outside of Denver gave Nicholson 2139, Carlson 2337.

Julius C. Gunter, the Democratic choice for Governor, was unopposed.

Figures on other candidates were indefinite. Early returns indicated the election of W. O. Peterson as Republican nominee for Congress from the Third District over George E. McClelland and Fred D. Stanley.

IN WASHINGTON.

[BY A. P. NIGHT WIRE.]

SEATTLE (Wash.) Sept. 12.—Scattering returns from Western Washington, mostly from Seattle, show Senator Miles Poindexter and Representative Will E. Humphrey running close together for the Republican nomination for United States Senator, counting first and second-choice votes. The same precincts give former Gov. Henry McBride, Republican, for Governor, a plurality of first-choice votes, with Roland Hartley running on an open-shop platform, second.

Later Dispatches

With fresh news marked "30"

Decision.

LOS ANGELES UPHELD IN STREET CAR CASE.

[BY A. P. NIGHT WIRE.] (30)

SAN FRANCISCO, Sept. 12.—Cities that have never transferred their powers over public utilities to the State Railroad Commission still retain the power to provide for and regulate railway crossings within their boundaries, according to a decision handed down here today by the State Supreme Court in a Los Angeles case.

The case dates back four years. In the lower court Los Angeles won its contention that it had the right to condemn and purchase and regulate a street crossing on the Southern Pacific tracks. The railroad company argued that the railroad commission had control and must first give its permission. The commission filed a brief as friend of the court, contending it did have such power. The Supreme Court upheld the lower court and ruled against the commission.

The decision reiterated the rule that cities which have not transferred public utility control still retain all powers over public utilities except the power to fix rates, which power resides in the commission.

The court held that the laying out and improvements of streets and the regulation of their use were of greater concern to the inhabitants of a city than to the State at large and that the Los Angeles charter provisions giving the city the right to acquire an interest in land and to acquire crossings were paramount to general laws which, otherwise, would apply.

"OPEN SHOP" MAN POPULAR.

[BY A. P. NIGHT WIRE.] (30)

SEATTLE (Wash.) Sept. 12.—Interest in the Washington State primary today centered in the contest for the Republican nomination for United States Senator, the candidates being Miles Poindexter, the incumbent, Will E. Humphrey, now representing the First Washington District in Congress; Enoch A. Bryan, late president of the State Agricultural College, and three minor aspirants.

The surprise of the day was the heavy vote given to Roland H. Hartley of Everett, a lumberman who sought the Republican nomination for Governor on an "open shop" platform, denouncing what he termed the tyranny of the trades unions. Hartley ran a close second to McBride in King county and polled a heavy vote throughout western Washington.

FLEET OFF TO PRACTICE.

[BY A. P. NIGHT WIRE.] (30)

NORFOLK (Va.) Sept. 12.—Headed by the superdreadnaught Pennsylvania, flagship of Admiral Mayo, the nine vessels of the battleship division of the Atlantic fleet put to sea today for the southern drill grounds to resume target practice. The smaller ships will not sail until the northeast gale has subsided. Favorable weather is indicated tomorrow.

According to reports, the superdreadnaughts Pennsylvania and Oaklahoma in the firing last week at the wreck of the San Marco off Tangier Island, established new world's records at 20,000 yards, but no official figures could be secured. The Pennsylvania is said to have led in hits with her fourteen-inch guns at this distance. The Oaklahoma made the best record at 18,000 yards.

Lynnhaven Bay is dotted with floating targets to be towed to sea when the weather improves.

CARS READY FOR SHIPPERS.

[BY A. P. NIGHT WIRE.] (30)

SACRAMENTO, Sept. 12.—Impressed by the need of interior California shippers for cars in which to move their products, G. W. Luce, freight traffic manager of the Southern Pacific Company, announced while in Sacramento today that 3000 empty cars would be brought to the Coast before September 30. The cars will be distributed immediately upon arrival and sent to the East as soon as loaded.

Dealers in lumber, hops, canned goods, dried fruits and other commodities will be benefitted. It will enable shippers to move their goods during the suspension of the increased transcontinental freight rates, which ends some time in December.

TRIP AHEAD OF ITS SCHEDULE.

[BY A. P. NIGHT WIRE.] (30)

FORT WAYNE (Ind.) Sept. 12.—The War Department message being relayed across country by automobile over the Yellowstone trail, a new Coast to Coast route, reached Fort Wayne at 5:15 o'clock this evening and was carried on to Warsaw, forty-five miles distant, in one hour and one minute. The time set for the trip sets a record. The message was an hour and fifty-five minutes ahead of its schedule. It left New York Monday noon and is due in Seattle in 120 hours.

BIG EXPLOSION AT OAKLAND.

[BY A. P. NIGHT WIRE.] (30)

ALAMEDA, Sept. 12.—Windows were shattered tonight within a radius of seven blocks by an explosion which occurred on an unoccupied ark moored in the Oakland estuary. After the explosion the ark burst into flame and was destroyed. P. H. Peterson of Oakland, who owned the ark, said tonight that it was rented to a peddler several months ago but had been unoccupied for some time.

ZAIMIS'S CABINET OUT.

[BY ATLANTIC CABLE AND A. P.] (30)

ATHENS, Sept. 12 (via London, Sept. 13)—King Constantine has accepted the resignation of Premier Zaimis and his Cabinet.

THE WORLD'S NEWS IN TODAY'S TIMES.

The Foremost Events of Yesterday: (1) Mexico. (2) The Allied Offensive. (3) The New York Strike. (4) China and Japan. (5) The Hughes Campaign. (6) The Billings Case.

INDEX.

Agreement with Mexico Certain.
Fresh Plans of Germany.
Power Office for the G.O.P.
Shootings Along Pacific Slope.
Illness Visits Commissioners.
Weather Report: City in Brief.

Wealthy Man Ends His Life.
Supervisors Canvass Primary Votes.
Names Named to Party Post.
Society: Fun Points: Verse.
Standard Oil Plans Changes.
Society Affairs: At the Theaters.
News from Southland Counties.
Public Service: City Hall: Courts.

Cubs Come from Behind, Win.
Sunday's Big League Scores.
Finance: Stocks and Bonds.
Fruit and Citrus Markets.

SUMMARY.

THE SKY. Clear. Wind at 5 p.m., northwesterly; velocity, 10 miles. Barometer, highest, 76 deg.; lowest, 58 deg. Forecast: Fair. For complete weather report see last page of Part I.

THE CITY. After hiding nine days from his bride and friends, J. Anson Ward, wealthy Canadian realty and mine man, shot and killed himself. Hannah Llewellyn, 85 years old, built the first fires in the great open-hearth steel furnaces of the Llewellyn Iron Works at Torrance yesterday. Rev. Lemuel Luther Lee Angeles pastor was granted an interlocutory decree of divorce from his wife on a young girl's charges. A prominent railway official of San Francisco was sued for breach of promise by a local nurse. Two hundreds of a dead woman met before the estate; No. 2 yielded his claim to No. 1. Postmaster Benedict may not get on the Democratic ballot in the Tenth District on his own ticket.

SOUTHERN CALIFORNIA. An alleged that they were married when Mrs. Ireland had a living wife, injected evidence into the Dahne divorce proceedings at San Diego. A long-erased girl found wandering in Pasadena talked of a mysterious crime, for which the police searched Southern California officials and a telephone merger hearing at Santa Barbara, considered a test case.

HOLIDAY. Banks prepared to celebrate a holiday tomorrow.

HOPE SLOPE. A jury was selected yesterday to try Billings, the accused dynamiter, in San Francisco.

An enterprising sea captain has started a floating saloon to be anchored off the Columbia River bar in Oregon.

GENERAL EASTERN. As figures roll in from Maine the Republican victory appears to grow more impressive.

Western Republican headquarters will be opened at Denver, Colo.

Circuit Court asked to halt Morrison bankruptcy proceedings.

Reunited Republican party, is message of Maine election to Hughes.

WASHINGTON. Secretary of War Baker declared there is no fixed policy in regard to keeping the American troops on the border of Mexico.

Democrats admit that their majority in the Senate will be reduced by two on account of the vote of the Maine Republicans.

FOREIGN. The largest steamship ever launched in France will be put into the New York service.

MEXICO. President Wilson paid a personal call on the Mexican commissioners yesterday.

THE GREAT WAR. The Situation to Date: French capture German trenches neay Combles.

Forecast of a British attack in the German rear.

Austro-German forces repulse the Russians on the Lower Stokhed River.

Berlin reports progress for the German and Bulgarian forces under Mackensen in the Dobrudja region of East Rumania.

COMMENT ON THE SITUATION.

Resuming their offensive north of the Somme in France, French forces again have smashed the German line, captured front line and other trenches and taken about 1500 prisoners.

East and southeast of Combles they seized additional trenches along the Bethune-Peronne road, which leads from Peronne northward through Bapaume and Arras to Bethune, placing a serious impediment in the way of the Germans for the movement of their transport from the north to Peronne. On the British end of the front only mutual bombardments took place. All along the Macedonian front the heavy offensive of the Entente continues.

President Wilson is described as breaking another precedent in his appearance before the Mexican peace commissioners at New London where he had a talk with them about the Mexican situation. An agreement is predicted by a special writer. Meantime Villa remains untamed and uncaught.

NOTE TO READERS: It is a mistake to jump at the wrong conclusion that all, or any part, of the more important news is to be found on the first page. Consult the Index and the Summary, then read the entire paper—and then get all the news of the day.

Optimism.

TRADE PLANS OF GERMANY.

Artificial Barriers not Likely to Last so Very Long.

Berlin Careless of Economic Threats of the British.

Heiniken Believes America will Build New Canal.

[BY ATLANTIC CABLE AND A. P.]

BERLIN, Sept. 11 (via London, Sept. 12.)—The prospect of a "war after the war" as proposed by British newspapers and discussed at the economic conference of the allies at Paris, apparently is causing little anxiety in Germany, where the belief is expressed that natural commercial tendencies will soon overcome any artificial barrier which may be erected.

This view was voiced in a statement to the Associated Press today by Philip Heiniken, director of the North German Lloyd steamship line Herr Heiniken discussed plans being made in Germany to resume international trade after the coming of peace, and said there was no basis for apprehension that Germany might unload low-priced goods on the American market.

Like all German shipping experts, Herr Heiniken looks forward to an immense call for tonnage with the ending of the war. All Europe, he said, will be calling for raw materials to replenish exhausted stocks.

ONE-WAY TRAFFIC.

"Postbellum traffic," said Herr Heiniken, "will, of course, be largely one-way traffic at first. German ships, for example, will be able to load for America a certain amount of potash, dyestuffs and so forth, but this will not counterbalance the cotton, tobacco, copper and other raw materials which will be imported from America. Only after the arrival of these raw materials and the reconversion of our industries to a peace basis will cargoes of manufactured articles be available."

Herr Heiniken's reply led to a question as to the probabilities of "dumping," which he scouted. He said that whatever stocks of manufactured articles might have been on hand at the outbreak of the war naturally had been utilized in Germany, and that there had been no replenishment of these supplies.

ENGLAND'S PROPOSAL.

Like most other German business men, Herr Heiniken felt that the proposed "war after the war" would have no greatly injurious effect on the future of German shipping lines. England, he declared, is too dependent on Germany for certain articles, and Germany in turn can supply herself in some ways with too much advantage from England to permit of the permanent supplanting of natural and mutually advantageous relations. Then, too, he added, the proponents of a postbellum economic war forget that they may not be in a position when peace comes to dictate terms such as they now propose.

German ships in neutral harbors outside the tropics will be available immediately after the war, said Herr Heiniken. Only those in such ports as Manila will have deteriorated to such an extent that they cannot be put in service without considerable delay.

Were war to cease tomorrow, he continued, the North German Lloyd line would be able to resume service with virtually the same tonnage as before the war, regardless of whether the steamships captured in hostile harbors were recovered. New construction during the war—and this is now virtually completed—just about balances the tonnage destroyed or captured. For this reason, Herr Heiniken said, the North German Lloyd is in a somewhat better position than most other shipping lines, even in view of the enormous activity of shipbuilding in Germany, which has reached such a point that available shipbuilding works crowded with orders cannot take another contract for two years.

During the conversation Herr Heiniken prophesied that the building of a second isthmian canal by the United States would not be an improbable development of the none too-distant future. He fears that the Panama Canal may prove too unreliable a route to permit the United States to base thereon its entire international and naval policy. In this case, he said, it would be the part of wise statesmanship to choose promptly between the alternatives of building and maintaining a second fleet or of constructing a perfectly and permanently reliable canal.

BRITISH TAKE GOLD, GIVE PAPER MONEY.

[BY WIRELESS AND A. P.]

BERLIN, Sept. 12 (via Sayville.)—"A Roman Catholic priest who is a citizen of the United States says he witnessed an incident which occurred when the British took the Scandinavian-American line steamship Frederick VIII into Kirkwall early in August," says the Overseas News Agency. "The priest, who was a passenger on the steamship, saw the British take from another passenger, who also is an American citizen, $10,000 in gold, giving him paper money in place of it."

BERLIN BANKER ON SHIP DIRECTORATE.

[BY ATLANTIC CABLE AND A. P.]

BERLIN (via London) Sept. 12, 7:30 a.m.—Director Arthur von Wwiynner of the Deutsche Bank will be elected to the board of directors of the Hamburg American steamship line at a meeting of the board, September 28.

The Deutsche Bank is already represented on the board of the North German Lloyd line. Von Gwynner's election to the Hamburg American board is in line with the arrangement for community of interests effected between the two lines shortly before the war.

FRENCH FLAG OVER LEGATION LOWERED.

[BY ATLANTIC CABLE AND A. P.]

ATHENS (Greece) Monday, Sept. 11 (via London, Sept. 12, 4:30 p.m.)—The French flag, which yesterday was hoisted over the French Legation here, has been hauled down out of deference to Greek opinion, though the guard of French marines remains. The British Minister to Greece refused the offer of a legation guard, considering it unnecessary.

Premier Zaimis offered his resignation to King Constantine this afternoon, but on receiving an expression of confidence from the King and the representatives of the Entente he withdrew it.

Diplomacy.

JAP DEMANDS ARE HARMLESS.

Our Ambassador in Tokio so Quotes Foreign Minister.

Root-Takahira Agreement in no Way Infringed.

Text of Announcement of the State Department.

[BY A. P. NIGHT WIRE.]

WASHINGTON, Sept. 12.—The State Department announced today:

"The department on September 6 instructed the American Ambassador at Tokio to call the attention of the Japanese Foreign Office to the report published in American newspapers of certain demands made upon China by Japan in consequence of a disturbance of the peace at Cheng-Chiatun, involving Chinese and Japanese troops. The Ambassador was instructed to ask for a statement of the facts and to inform the Foreign Office that the report of the demands made had greatly disturbed the American government which trusted that it was not true.

"Today, September 12, a message has been received from the Embassy at Tokio, saying that the Japanese Minister for Foreign Affairs had replied to his inquiries that some of the items reported as included in Japan's demands were approximately true, but that others were colored by a mixture of untruth and exaggeration.

"He stated that there was nothing in the demands infringing the sovereignty of China and nothing impairing the Root-Takahira agreement.

"The clash at Cheng-Chiatun being between military forces was of a serious character, and, therefore, in order to prevent a recurrence of such trouble, Japan was requesting, in addition to proper apologies and monetary compensation, that Japanese officers should be appointed as instructors in the cadet school (probably at Mukden) and suggesting that the Chinese government should ask for the appointment of Japanese advisers to be stationed with the Chinese garrisons in South Manchuria and Eastern Mongolia and that as an extension of its extra-territorial rights, the Japanese government should be permitted to station Japanese policemen in towns where there are large Japanese settlements.

"The American Minister at Peking reports more briefly very nearly to the same effect; that is to say, that the Japanese government has demanded the stationing of Japanese police in towns where Japanese reside and the appointment of Japanese advisers to the Chinese police and the appointment of Japanese military instructors in addition to the usual indemnities and apologies."

Jap Reply.

(Continued from First Page.)

manded are thought very severe and are characterized by Peking as humiliating, officials point out that this is a matter between China and Japan only. But the rights of police and military advisers are international. If Japan seeks merely an extension of extraterritorial rights officials assert that all other countries under the "most favored nation" clause may do likewise. That merely would mean that all cases where a Japanese is a defendant would be tried by a Japanese court applying the local Chinese law.

In case the demands are coupled with a "special rights" clause, however, as previously reported, it is pointed out that Japan practically will share with China the administration of that whole section to the exclusion of all other powers. This probably would be interpreted here as a violation of the status quo as mutually agreed by this country and Japan in the Root-Takahira agreement and a step toward the destruction of Chinese integrity.

Secretary Lansing refused all comment today, even declining to indicate whether this government was satisfied with the reports from Peking and Tokio, or would seek further information. From what has been said before, however, it is obvious that the United States will inquire further into the situation and follow developments with the closest scrutiny.

Editorial.

CHINESE RESENT DEMAND OF JAPS.

TOKIO IS WARNED BOYCOTT MAY BE RESUMED.

Daily "News" of Shanghai Declares Great Injustice will be Committed if Mikado Persists in Course—Troops not Wanted at Cheng-Chiatun.

[BY PACIFIC CABLE.]

SHANGHAI (China) Sept. 12.—Commenting editorially today on the demands of Japan that she be given, among other things, police rights in Inner Mongolia in settlement of the incident resulting from the recent clash between Japanese and Chinese troops in Cheng-Chiatun, the North China Daily News, which is printed in English, says:

"Great Britain and Japan are bound by many ties of esteem and confidence. It is our hope that they may continue to be so bound for many years, but it would not be the part of true friendship to pretend that Japan will not commit a great injustice if she persists in her demands.

"If China were twenty times as much to blame as is alleged, the demands of Japan would be excessive, and it has not yet been shown that China is to blame. There was no reason for posting Japanese troops at Cheng-Chiatun. There was every reason why Japanese troops should not have forced an entrance in the Chinese quarters. We urged that the dispute be referred to a Chino-Japanese commission."

The editorial warns Japan that China is not military, but proud, and may revive the boycott against Japanese goods.

Transit.

EXTENSION OF STRIKE DISCUSSED BY UNIONS.

New York Agitator Declares Railroads Must be Met by Same Kind of Force They are Applying to Their Men. Shonts Refuses to Deal with Organizations Which Break Agreements.

[BY A. P. NIGHT WIRE.]

NEW YORK, Sept. 12.—After Mayor Mitchel and the Public Service Commission had taken steps late today to terminate the transit strike in this city by urging that it be immediately declared off and that both sides arbitrate their differences, plans to continue and extend the strike were discussed tonight at a meeting of the United Labor Conference of Central Bodies of Greater New York.

After the conference Hugh Frayne, New York State organizer of the American Federation of Labor, issued the following statement:

"The consensus of opinion among the members of the various organizations represented was that the railroad officials must be met with the sort of force they are applying to the men."

HEBREW TRADES INVOLVED.

Frayne declared that the United Hebrew Trades were represented in the conference for the first time. These trades, it is said, have a membership of 200,000.

Representatives of the strikers announced tonight they would not comment on the plans of the Mayor and the Public Service Commission to have the strike arbitrated until they appeared before the commission tomorrow. Both sides then will be permitted to express their views.

An investigation by the Coroner after an accident in the Bronx this afternoon, in which two persons were killed and many others injured when a car got beyond the control of an inexperienced motorman and crashed into an automobile, revealed that outsiders previously had been employed as truck men. Minor disturbances occurred in several places during the day.

TRAFFIC SUSPENDED.

Traffic on virtually all surface car lines affected by the strike was suspended again tonight. Subway and elevated train service continues about normal.

The attitude of the Interborough Rapid Transit Company officials was shown tonight at the directors' meeting, when resolutions were passed approving the stand Theodore P. Shonts, the company's president, has taken in refusing to deal with "any labor organization which has broken any agreement with the company."

Commentary.

AUSTRIANS WIN IN CARPATHIANS

Russian Army is Repulsed on the Lower Stokhod.

Further Progress is Claimed by the Italians.

Turks on Persian Frontier Occupy Heights.

[BY ATLANTIC CABLE AND A. P.]

VIENNA, Sept 12 (via London.)—The official statement issued today reads:

"The Rumanian front is unchanged.

"Fighting in the Carpathians continues. All enemy attacks against our positions north of Godein, in the Distriza Valley and in the Upper Cheremosh Valley were unsuccessful.

"In East Galicia there was nothing of importance. On the lower Stokhod we repulsed with heavy losses enemy attempts to break through our lines with dense masses of troops.

"Italian front: Between the Adige and Astico valleys repeated enemy attacks from Monte Spil to Monte Majo were everywhere repulsed.

"The Balkan front is unchanged.

"Aviation: Last night our marine aeroplane squadron attacked airship sheds and the station at Gesi. Emplacements at Faicodora and anti-aircraft batteries at Ancona. Several bombs were seen to strike the airship sheds. Our aeroplanes returned undamaged."

FROM ROME.

[BY ATLANTIC CABLE AND A. P.]

ROME (via London) Sept. 12.—The Austrians made an attack on the Trentino front last night in an endeavor to recapture positions taken by the Italians Sunday. The War Office announced today that the attack was repulsed and further progress had been made by the Italians.

TURKISH STATEMENT.

[BY WIRELESS AND A. P.]

BERLIN, Sept. 12 (via Sayville.)—Russian repulses in the Ognott sector of Turkish Armenia are announced by the Turkish War Office in its statement of September 10. Further advances for the Turks on the Persian frontier also are reported. The statement says:

"Turkish forces pushed back the enemy and occupied the heights south of Deobende on the Persian frontier.

"Caucasus front: In the Ognott sector on September 8, the enemy attacked repeatedly but was completely repulsed. The enemy had occupied a portion of height 2113, but was pushed back by a counter-attack. The Turks recaptured all their former positions.

"On the night of September 8-9 and the following day, the enemy attacked in the Ognott sector with two divisions. After gaining a temporary footing in our positions he was ejected by a counter-attack."

STOPS CAPITAL MOVING.

[BY A. P. NIGHT WIRE.]

BISMARCK (N. D.) Sept. 12—Removal of the State capital from Bismarck to New Rockford will not be submitted to a referendum in the November election, under a decision of the State Supreme Court today. The court held the initiative act, under which removal was sought, is inoperative.

HOSPITAL FOUNDER DEAD.

[BY A. P. NIGHT WIRE.]

ST. LOUIS, Sept. 12.—Dr. William Henderson Mayfield, founder of the Missouri Baptist Sanatorium in St. Louis and a promoter of two Baptist hospitals in China and one in Burmah, died here today of cirrhosis of the liver. He was 64 years old.

Life's Seamy Side.

WANTS HALT IN MORRISON CASE.

Circuit Court Asked to Stop Bankruptcy Action.

Family Skeleton Expected to be Viewed Today.

Postal Search Here for Mrs. Gephart is Ordered.

[BY DIRECT WIRE—EXCLUSIVE DISPATCH.]

CHICAGO BUREAU OF THE TIMES, Sept. 12.—The inwardness of the financial affairs of "Capt." Edward W. Morrison, the eccentric octogenarian millionaire, may be disclosed tomorrow, before Judge Landis in the Federal Court. The investigation approached a sensational climax today, when Frank H. Culver, one of Morrison's attorneys, appealed to the Circuit Court of Appeals to stop the bankruptcy proceedings before Judge Landis. The Court of Appeals is to pass on the Culver petition Wednesday.

Mrs. Philo R. King, widow of the late James Morrison, and stepmother of Edward W., may tell tomorrow some of the family history concerning the affairs of "Capt." Morrison. A subpoena was issued for her late in the afternoon.

Judge Landis may discover tomorrow who is Mrs. Teckla Gephart, who, Ward says, is a client of his who loaned Morrison $18,000, and where she is, if she exists. The court issued orders today for the mail carriers of Los Angeles to make inquiries for her and report their findings to the postal inspectors.

The court also may learn the address and connections of L. B. Killner with the case. Telegrams tracing him were sent by court order to Philadelphia today. Killner is said to be a son-in-law of James R. Ward, formerly attorney for Morrison, now claims possession of most of old man's property. Killner is involved in much the same way Mrs. Gephart is.

A new feature of the case is a red wallet containing yellowed pension slips and military papers which was handed to Peter G. Wilburg of the secret service today by Fred Butler, No. 2136 North Hoover avenue. All the papers belonged to a Capt. William Morrison, who held a commission in the New York militia in 1813.

When Attorney Culver appeared before Judge Samuel A. Alschuler in the Court of Appeals it was the first time he and attempt to take the case before Judge Landis. Attorney Francis Houlihan, counsel for the executors of the Morrison estate, objected to his petition.

RECEIVERSHIP ATTACKED.

Culver charged that Judge Landis had acted illegally in appointing a receiver for Morrison, that the appointment of Attorney Hoffman was illegal, that his denial of a change of venue was illegal, as were the orders permitting the receiver to make Morrison's books and papers public. He also claimed that Judge Landis is biased and prejudiced against him.

Judge Alschuler announced that he would grant the attorneys time to look up the legal questions involved and would decide tomorrow at 2 p.m. whether Culver could file a petition in a bankruptcy proceeding.

Attorney James L. Ward was also forced to admit again that he had taken possession of practically all of Morrison's property and that he intended to keep it. He said he would see that the old man was taken care of if he were alive at the end of the Riemann case. Morrison was not called to the stand.

"If you could have secured other bondsman to secure you in the Riemann case would you have preserved your property to us?" Judge Landis inquired.

"Not one dollar's worth," Attorney Morrison shouted.

"You still want to fight that appeal?"

"Yes, sir; if it takes twenty years. They won't stop that appeal."

"No; I've fixed that so you can fight it to the end, even if you do," demand today that Ward give back your property."

Political.

ENVER OFFICE FOR THE G.O.P.

Western Campaign will be Directed from There.

Will Pay Especial Attention to Senatorial Race.

Results of Maine Victory are Already Felt.

[BY DIRECT WIRE—EXCLUSIVE DISPATCH.]

WASHINGTON BUREAU OF THE TIMES, Sept. 12.—The National Republican Congressional Committee will establish western headquarters in Denver, with a view to giving direct attention to the Congressional campaign in the mountain and Pacific Coast States, and to the Senatorial campaigns in California, Washington, Utah, Wyoming, Montana, Nevada and Arizona. In four of these States, Nebraska, Montana, Nevada and Arizona, the terms of Democratic Senators will expire March 4 next, and the Denver headquarters of this committee will direct special attention to the campaign in these States.

MONDELL IN CHARGE.

Western headquarters will be in charge of Congressman Frank W. Mondell of Wyoming, and will work in co-operation with national headquarters at Washington, where the campaign is being directed by Chairman Frank P. Woods, and Congressman T. W. Miller of Delaware, secretary of the Executive Committee, and executive subcommittees, in charge of the following chairmen: Ways and Means, John J. Esch of Wisconsin; Finance, Richard W. Austin of Tennessee; Literature, Julius Kahn of California; Publicity, Simeon D. Fess of Ohio, Speaker C. Bascom Slemp of Virginia; Law, George S. Graham of Pennsylvania.

The Denver office of the Congressional Committee will be the most important headquarters of either of the national Republican committees.

THE MAINE VICTORY.

Now that Congress has adjourned and the campaign in Maine is over, resulting in a great victory for the Republicans the National Republican Congressional Committee, which up to this time has been exceptionally active, will carry its work into every corner of the United States. A branch bureau under the direction of Congressman C. Bascom Slemp has done a vast amount of work and has many of the major features of the speaking campaign already mapped out to the end of the contest. The new bureau will be located in Chicago, where Mr. Slemp will be reinforced by J. R. McCarl of Nebraska.

It is the peculiar function of the Congressional Committee to marshal the salient features of the legislative and administrative record and present it before the people of the country. Upon the information thus furnished depends largely the issues of the campaign and every other political activity.

As a result of the earnest co-operation of the sub-committees and the Senate Advisory Committee of which Senator Weeks is chairman, it is believed the preliminary campaign work of the Republicans is far in advance of their Democratic opponents.

PROHIBITIONISTS NOT A PARTY, RULING.

[BY A. P. NIGHT WIRE.]

CHARLESTON (W. Va.) Sept. 12. Stuart F. Reed, Secretary of State of West Virginia, late today refused to certify the list of candidates for presidential electors, and judges of the Supreme Court of Appeals nominated by the Prohibition party. This action was taken as a result of an opinion rendered recently by Atty.-Gen. A. A. Lilly, in which he held that the Prohibition party was not a political party as defined in the primary election law. Prohibition leaders said they will present a petition to the clerk of the Circuit Court in each county as provided under the old election law to be certified and unless legal action is taken they believe the names will appear on the ballots in many of the counties in November.

MAY CHAMP CLARK IS NOT POPULAR.

[BY DIRECT WIRE—EXCLUSIVE DISPATCH.]

KANSAS CITY, Sept. 12.—Champ Clark, Speaker of the House, asked for comment on the Maine election, said: "We got hell licked out and that is about all there is to it."

WOMAN IN CONGRESS A COLORADO IDEA.

[BY A. P. NIGHT WIRE.]

DENVER, Sept. 12.—The following proposed nominations for Congress were made in today's primary election:

First District—Hattie K. Howard, Progressive.

Second District—Charles B. Timmons, Republican (incumbent;) Edward P. Drenner, Progressive.

Third District—Edward Keating, Democrat (incumbent;) William G. Sharp, Progressive.

Fourth District—Edward T. Taylor, Democrat (incumbent;) Henry Hollis, Republican.

Three-cornered

ILLINOIS PRIMA COSTING MIL

[BY A. P. NIGHT

CHICAGO, Sept. 12.—The most The coming primary election campaign in the history of Illinois is brought to a close tonight. It has been in progress nearly a year and is said to have cost the various candidates $2,500,000. Chief interest is centered toward the three-cornered fight between Frank O. Lowden, Frank L. Smith and State Senator Lawrence D. Hull for the Republican nomination for Governor. All three candidates issued statements claiming victory by

Operations.

RUPRECHT OF BAVARIA COMMANDS ON SOMME.

[BY ATLANTIC CABLE AND A. P.]

BERLIN, Monday, Sept. 11 (via London, Sept. 12, 12:45 p.m.)—Crown Prince Ruprecht of Bavaria has now assumed the overcommand of the German armies on the Somme front. He is intrusted with the general direction of operations against the Anglo-French offensive. All troops assigned to this task are placed under his control, making possible the distribution of reserves and the employment of all the means of war to the best advantage under a unified plan.

The announcement in the official army headquarters report of today reveals a general rearrangement of commands brought about by the appointment of Field Marshal Von Hindenburg as Chief of Staff. The new order divides the western front into three sectors and assigns these to three princely commanders who regardless of reasons of policy which dictated their appointments to command of armies at the beginning of the war, have won their spurs by the successful conduct of operations. They are regarded here not as figureheads, but as generals of experience and distinction.

Duke Albrecht, prospective heir to the kingdom of Wurttemberg, who is in command of the northern sector, before the war had arisen to the rank of general and corps commander. He inflicted the first great defeat on the French in the dash through Belgium. Crown Prince Ruprecht in command of the central sector, was the victor in the battle in Lorraine which crushed and repulsed the French invasion of Germany in 1914. The German Crown Prince has the overcommand in the Verdun sector.

King Ludwig's Statement.

HUMILIATING PEACE SPURNED BY GERMANY.

[BY WIRELESS AND A. P.]

BERLIN, Sept. 12 (via Sayville.)—No peace will be made by Germany which will not place her in a better position than she occupied before the war, declared King Ludwig of Bavaria, in a speech inaugurating the new palace of justice at Nuremberg, as quoted by the Overseas News Agency.

"We do not know how long the war will go on," said the King in his address, "but we know to a certainty that we shall make no peace which lowers us, but only such a peace as will give us a better position than we had before.

"Long before the war broke out I said repeatedly that we could not be grateful enough towards our Emperor, who so long maintained peace. In spite of our Emperor's pacificism, we are engaged in the greatest of wars, and we shall be able to withstand it, thanks to the tenacity and resistance of our brave troops."

High-handed.

TO PROTEST VIOLATION OF OUR NEUTRALITY.

[BY A. P. DAY WIRE.]

WASHINGTON, Sept. 12.—Violation of American neutrality by a British torpedo boat, which held up and examined the Philippine steamer Cebu within the territorial waters of the Philippines, was reported to the War Department today by Gov.-Gen. Harrison. The dispatch immediately was transmitted to the State Department and will be made the subject of a vigorous protest to Great Britain.

The incident occurred yesterday one mile and a half off Carabao Island. According to the report of the steamer's master, Lieut. Bailes, commanding H.M.S. destroyer No. 2, boarded the Cebu, made inquiries about her passengers, and took both the ship's manifest and her passenger list. Apparently the officer was searching for a man named Bady, who was not found.

On releasing the Cebu, the lieutenant made this note on her log: "Boarded at 3:50 a.m., 9-11-16, examined and passed."

There has been more than one complaint about the activity of the British vessels around the Philippines, and while Gov.-Gen. Harrison's report furnishes the basis for a specific protest it is probable that Great Britain will be called upon to restrict the operations of her patrolling squadron generally in and near the territorial waters of the islands. In order that there might be no mistake about where the Cebu was at the time she was held up her exact position was given by the master, as follows: Latitude, 14 deg. 18 min.; longitude, 120 deg. 35 min., or one and a half miles from Carabao Island.

ZAIMIS CABINET IS PRETTY SHAKY.

[BY ATLANTIC CABLE AND A. P.]

ATHENS (via London) Sept. 12.—Several members of the Zaimis Cabinet called at the palace this morning and insisted that it was impossible for the ministry to remain in power. The belief now is held in official circles that a Cabinet crisis cannot be averted.

FOR THAT TIRED FEELING
Take Horsford's Acid Phosphate. Excellent for the relief of exhaustion due to summer heat, overwork or insomnia.—Advertisement.

THE LOS ANGELES ADVERTISING SCORE.

In printing the advertising records of all the daily and Sunday newspapers in Los Angeles every day, The Times does not attempt to mislead or deceive its readers by using figures that concern only certain kinds of advertising. It boldly publishes the figures of all classes of advertising printed in each local newspaper.

The juggling of figures is left to those newspapers that dare not tell the whole truth and that have not the courage or fairness to make honest comparisons.

For the week ending Sunday, September 10, the Los Angeles newspapers published the following number of lines of advertising (300 agate lines make one column:)

	Display adv.	Want advs.	Total.	Times' lead.
First—Los Angeles Times ...	148,922	88,018	236,950	
Second morning paper	127,400	61,488	188,888	48,062
Third morning paper	116,088	22,834	138,922	98,028
First evening paper	114,366	14,756	129,122	107,828
Second evening paper	109,452	12,712	122,164	114,786
Third evening paper	52,040	2,996	55,076	181,874

Political.

...NVER OFFICE FOR THE G.O.P.

...Campaign will be Directed from There.

...Pay Especial Attention to Senatorial Race.

...ds of Maine Victory are Already Felt.

...[BY WIRE—EXCLUSIVE DISPATCH.]

...INGTON BUREAU OF THE ..., Sept. 12.—The National Re... Congressional Committee ...ablish western headquarters ..., with a view to giving di... attention to the Congressional ...s in the mountain and Pa... States, and to the Sena... ...paigns in California, Wash..., Utah, Wyoming, Montana, ..., North Dakota, New Mexi... and Arizona. In four of ..., Nebraska, Montana, Ne... and Arizona, the terms of ... Senators will expire ... next, and the Denver head... of this committee will di... special attention to the cam... in these States.

...DELL IN CHARGE.

...e headquarters will be in ... of Congressman Frank W. ... of Wyoming, and will work ...unction with national head... at Washington, where the ... is being directed by Chair... F. Woods, and Congress... W. Miller of Delaware, secre... the Executive Committee, and ... subcommittees, in charge ... following chairmen: Ways ..., Joint 2. Esch of Wiscon...; Richard W. Austin of ... Literature, Julius Kahn ...ersonals; Publicity, Simeon D. ..., Speaker C. Bascom ... of Virginia; Law, George S. ... of Pennsylvania.

...ervor office of the Congres... Committee will be the most ...t headquarters of either of the ...t Republican committees.

THE MAINE VICTORY.

...t Congress has adjourned ...campaign in Maine is over, ...e is a great victory for the ... the National Republ... Congressional Committee, which ...e has been exceptionally ... will carry its work into ... of the United States. ...ity bureau under the di... of Congressman C. Bascom ... does a vast amount of ... has many of the major ... of the speaking campaign ... to the end of the contest. ...on a branch of the speak... ...e will be located in Chi... Mr. Stemp will be rep... by J. R. McCarl of Ne...

...e peculiar function of the ...al Committee to marshal ... features of the legisla... administrative record and ... before the people of the ... Upon the information thus ... depends largely the issues ... every other political ...

...sult of the earnest co... of the sub-committees and ... Advisory Committee of ... Weeks is chairman, ... the preliminary cam... of the Republicans is far ... of their Democratic op...

...TITIONISTS ...T A PARTY, RULING.

...[BY A. P. NIGHT WIRE.]

...STON (W. Va.) Sept. 12. ... P. Reed, Secretary of State ... Virginia, late today refused ... the list of candidates for ... electors, and judges of ... Court of Appeals nom... the Prohibition party. This ... taken as a result of an ... rendered recently by Atty.-... L. Lilly, in which he held ... Prohibition party was not ... party as defined in the ... election law. Prohibi... said they will present ... to the clerk of the Cir... in each county as pro... the old election law to ... and unless legal action ... they believe the names will ... ballots in many of the ... in November.

...CHAMP CLARK ...IS NOT POPULAR.

...[BY WIRE—EXCLUSIVE DISPATCH.]

...CITY, Sept. 12.—Champ ...leader of the House, asked ... on the Maine election, ... "We got hell licked out ... that is about all there is ...

...AN IN CONGRESS ...A COLORADO IDEA.

...[BY A. P. NIGHT WIRE.]

...ton, Sept. 12.—The follow... ...ominations for Con... made in today's primary ...

...District—Hattie K. Howard, ...

...District—Charles B. Tim... Republican (incumbent;) ... Prosser, Progressive. ...District—Edward Keating, ... (incumbent;) William G. ... Progressive. ...District—Edward T. Tay... (incumbent;) Henry ... Republican.

Three-cornered.

...LINOIS PRIMARY FIGHT COSTING MILLIONS ENDS.

[BY A. P. NIGHT WIRE.]

...AGO, Sept. 12.—The most ... primary election cam... in the history of Illinois ... to a close tonight. It ... in progress nearly a year ... to have cost the various ... $2,500,000. Chief interest ... toward the three-cor... between Frank O. Low... ... Smith and State Sen... R. Hull for the Repub... for Governor. All ... issued state... claiming victory by ...

The fight for the other State offices was exciting, and practically every candidate declared he was confident he would win.

On the Democrat side the fight between Gov. Edward F. Dunne and William B. Brinton for the gubernatorial nomination attracted wide attention. Brinton, who is backed by the regular Cook county Democratic organization, claimed he would carry Chicago by 25,000 plurality and win eighty-five of the 101 counties down-State. Gov. Dunne said he was confident he would be renominated by a large plurality.

G. O. P. Victory.

(Continued from First Page.)

wired the Presidential candidate how the State had gone in the election.

All during today congratulations from all over the country have been pouring in on Chairman Ham. Senator Henry Cabot Lodge of Massachusetts sent the following telegram: "Heartiest congratulations. The party owes much to your untiring energy and effective work."

WILLCOX'S MESSAGE.

William R. Willcox, chairman of the Republican National Committee, sent the following message: "The National Committee conveys to you its heartiest congratulations on great victory won by united labor party in Maine. You have set the pace for the whole nation."

John Hays Hammond of Massachusetts, president of the National League of Republican Clubs, sent the following message: "Extend hearty congratulations to you in appreciation of the excellent work you have done contributing to the grand victory which presages national victory in November."

Chairman Ham tonight made the following statement on the election:

"The sweeping victory of the Republican ticket at the election on Monday may be attributed to several causes. The whole ticket, from top to bottom, was made up of men who stand for the most progressive principles of the Republican party. The members of the State committee, aided by the members of the county, city and town committees, stood solidly back of their candidates and worked until the last voter had dropped his ballot in the box. The principles laid down in the Republican platforms, both State and national, were those principles that mean the most to the social, business and economic life of the people of Maine.

NATIONAL ISSUES.

"The faults of the present State administration, while they were not great, were sufficiently big to warrant a change in the party in power. National issues, with the protective tariff leading, figured more largely in the campaign than State issues. They made a sufficiently strong impression on the minds of the voters for the registration of a protest against the present Democratic national administration. The Republicans of Maine, too, realized that when Justice Hughes is chosen in November to be the President of the United States, he must have a working majority in both the Senate and the House of Representatives in order to carry out the progressive principles for which the Republican party stands.

"With a two-thirds majority in both Houses of the State Legislature, the Republicans have it in their power to make the years 1917 and 1918 the most notable in the history of Maine. They will proceed carefully in their work and enact no laws that are radical nor will they abuse the great power which is theirs. Two years of magnificent work are ahead for the Republican party and the party will more than make good."

SOLIDARITY PLAIN IN MAINE VICTORY.

[BY A. P. DAY WIRE.]

CHICAGO, Sept. 12.—Alvin T. Hert, manager of the western Republican campaign headquarters, issued a statement today discussing the Maine election, in which he said:

"It is useless for the Democrats to try to explain away the Republican victory in Maine. The upstanding thing is the return of the Progressives to the Republican ranks. Take the vote of Frederick W. Hale for the United States Senatorship. The Democrats fully expected that the Progressives would cut Mr. Hale, and that Johnson, their candidate, would be elected. The returns show that about 85 per cent of the Progressive of Maine voted for Hale and that a much larger percentage voted for the rest of the Republican ticket."

D. Leigh Colvin, executive secretary of the Prohibition National Committee, said:

"Carl E. Milliken's election as Governor may be attributed largely to the strong prohibition sentiment in Maine. He made his campaign on the issue of strict prohibition law enforcement."

REPUBLICANS TO OPEN NEW HEADQUARTERS.

[BY A. P. NIGHT WIRE.]

WASHINGTON, Sept. 12.—The National Republican Congressional Committee announced today that it would open soon a western headquarters at Denver with Representative Frank W. Mondell of Wyoming in charge, to supervise the campaign of Congressional candidates in Pacific and Mountain States. A branch of the committee's speaking bureau, with J. R. McCarl in charge, will be established at Chicago.

DRYS INDORSE DEMOCRATS.

[BY A. P. NIGHT WIRE.]

JACKSONVILLE (Fla.) Sept. 12.—All Democratic nominees for Congressional and State offices, with the exception of Representative Clark of the Third District and the candidate for Chief Justice, were indorsed by the Florida State Prohibition convention today.

RURAL CARRIERS' PAY.

[BY A. P. NIGHT WIRE.]

WASHINGTON, Sept. 12.—Salary increases for rural mail carriers provided under the last postoffice bill will be applied to the fiscal year of 1915. Postmaster-General Burleson secured authorization from the Comptroller of the treasury today for use of the unexpended balance of the 1915 appropriation as back pay to carriers to make up the difference between the new scale and the one then effective.

The Answer.

HUGHES SEES PARTY UNITY IN MAINE VOTE.

"We Shall go Forward with Renewed Confidence Because the Old State in the Northeast Corner has Spoken in no Uncertain Way," Says Republican Nominee at Plattsburg, N. Y.

[BY A. P. NIGHT WIRE.]

PLATTSBURG (N. Y.) Sept. 12.—Charles E. Hughes, in the last speech of his first Presidential campaign trip, asserted here tonight before a crowd that filled the operahouse that the result in Maine had proved the Republican party was reunited. He declared the party would not "change its plans or aims." Persons in the audience took the reference to apply to criticisms of the methods pursued in conducting the present campaign, and applauded the nominee vigorously.

"I come to you," Mr. Hughes said, "as the spokesman of a reunited Republican party. We have said it was reunited, we have devoutly hoped it was reunited. Now, Maine proves that it is reunited. Whoever was skeptical about that before must hide his cynicism now. We shall abandon no efforts. We shall not change our plans or aims, but we shall go forward with renewed confidence because the old State in the northeast corner has spoken in no uncertain way."

ASSAILS ADMINISTRATION.

He assailed the Wilson administration for failure to reduce the cost of living, for extravagance, for failure to protect American lives and rights abroad, and for failure to "live up to its promise to observe the merit system." The nominee emphasized previous declarations that the campaign was a "good-natured" one.

"It is a time for assessment, for appraisal and for candid statement," he said. "No one in this country can object to full and fair discussion. That is the very spirit of our institutions.

"I do not desire, in speaking of those who do not agree with me, to manifest the slightest disrespect. If the argument is sound, it will carry no suggestion of personal enmity. We do not need that in our campaigns. What we need is fairness and truth, and then let the electorate decide.

"Our friends on the other side said that the Republican party was responsible for the high cost of living. They have been in power for some time and I do not see that the high cost of living has been reduced. It was said they would dispose of many useless offices. The abolition of useless offices has not been quite as apparent as the appointment of useless officers."

VISITS TRAINING CAMP.

Earlier in the day the nominee visited the military training camp here, remaining for dinner with Maj.-Gen. Wood. Tonight Mr. Hughes praised the camp in his speech.

"It is a training school in democracy," he said. "It is a discipline that knits men together in wholesome comradeship. It is preparedness, not only military, but civil and moral.

"That is the spirit we must have in this country if America is to go forward, if America, indeed, is to hold her place among the nations in the troublous days of the twentieth century.

"I desire to see these camps maintained, in various parts of our land, and men in constantly increasing numbers seeking the benefit of the training and discipline. I believe that our citizen reserve should be trained under Federal authority. I think it was a great mistake to abandon the plan that was first formulated with that end in view."

Mr. Hughes left Plattsburg for New York tonight. He will remain there until tomorrow afternoon, when he will go to his summer home at Bridgehampton, L. I., there to remain until September 17 or 18, when he starts his second campaign trip.

WILSON GETS POLISH LETTER FROM KAISER.

[BY A. P. NIGHT WIRE.]

WASHINGTON, Sept. 12.—A personal note from Emperor William replying to President Wilson's appeal regarding Polish relief measures reached the President today. It was not made public but the governments of England, France and Germany some time ago said that the American proposal was impossible.

The State and Navy departments have promised all possible assistance to the Polish National Defense Committee which proposed to send a shipload of condensed milk to Poland as a Christmas gift to Polish babies.

RAILWAY REVENUES FOR JULY INCREASE.

[BY A. P. NIGHT WIRE.]

WASHINGTON, Sept. 12.—Net revenues from railway operations of $93,415,264 for July, as against $75,525,939 for July, 1915, for 150 railroads, were announced today by the Interstate Commerce Commission.

The gross revenue for the roads reporting was $265,517,824, or more than $40,000,000 over a year ago. The gross expenses were $172,102,560 or about $21,000,000 more than a year ago.

HARVARD WAR CHAIR FILLED.

Capt. Cordier, U.S.A., Selected as Head of New Department.

[BY A. P. NIGHT WIRE.]

CAMBRIDGE (Mass.) Sept. 12.—Capt. Constant Cordier, U.S.A., has been designated to head the new department of military science and tactics at Harvard, it was learned today. He will become a professor of the college and commandant of the reserve officers training corps. The department will be among the first added by the larger institutions of learning in the country under the provisions of the National Defense Act of last June.

Capt. Cordier organized and trained the Harvard regiment last year and was granted a degree of Master of Arts.

NOTED GEOLOGIST SUICIDE.

Body of Prof. Prosser Found by Fisherman in Ohio River.

[BY A. P. NIGHT WIRE.]

COLUMBUS (O.) Sept. 12.—A fisherman early today found the body of Charles S. Prosser, aged 50, head of the geology department at Ohio State University, and a well-known scientific writer, floating in the Olentangy River, near the university campus. Prof. Prosser was considered one of the leading authorities on geology in this country.

Friends believe that Prof. Prosser's mind became deranged and that he committed suicide.

COUNTING HILL'S MILLIONS.

[BY A. P. NIGHT WIRE.]

ST. PAUL (Minn.) Sept. 12.—A preliminary inventory of the estate of the late James J. Hill, the railroad financier, obtained by the Probate Court here, shows Minnesota holdings approximating $40,000,000, it was said today, involving an inheritance tax of $1,250,000.

THE WEATHER ELSEWHERE.

Cooler Temperatures Prevail Over East and Middle West.

[BY DIRECT WIRE—EXCLUSIVE DISPATCH.]

CHICAGO BUREAU OF THE TIMES, Sept. 12.—Cooler weather prevails over all the Eastern and the Middle Western States, but the lakes region continues warm. Chicago's maximum today was 84 deg., dropping this evening to 74 deg. with a nineteen-mile southwest wind and dashes of cold rain. All the West Central and most of the East Central States had rain, which was heavy in Michigan, Iowa, Wisconsin and Missouri. Southern States also had heavy rains, but the East was dry.

Temperatures elsewhere, as officially reported by the United States Weather Bureau, were as follows:

Stations—	Max.	Min.
Abilene, Tex.	80	66
Boise, Idaho	92	53
Boston, Mass.	76	65
Buffalo, N. Y.	78	62
Calgary, Alberta	68	44
Denver, Colo.	74	47
Des Moines, Iowa	66	60
Dodge City, Kan.	78	44
Duluth, Minn.	68	56
Durango, Colo.	72	34
Eureka, Cal.	62	52
Flagstaff, Ariz.	82	36
Fresno, Cal.	96	64
Galveston, Tex.	88	82
Havre, Mont.	76	46
Helena, Mont.	82	48
Huron, S. D.	68	57
Independence, Cal.	94	58
Jacksonville, Fla.	74	66
Kamloops, B. C.	70	50
Kansas City, Mo.	72	60
Knoxville, Tenn.	80	56
Los Angeles, Cal.	76	67
Memphis, Tenn.	76	72
Modena, Utah	80	34
Montreal, Quebec	72	54
Moorhead, Minn.	80	50
Mt. Wilson, Cal.	..	59
New Orleans, La.	84	74
New York, N. Y.	68	54
North Head, Wash.	72	42
North Platte, Neb.	76	52
Oklahoma City, Okla.	78	58
Omaha, Neb.	68	..
Pasadena, Cal.	..	44
Phoenix, Ariz.	92	58
Pittsburgh, Pa.	78	58
Pomona, Cal.	..	44
Portland, Or.	76	56
Rapid City, S. D.	78	42
Red Bluff, Cal.	94	50
Redlands, Cal.	..	53
Reno, Nev.	84	42
Riverside, Cal.	..	48
Roseburg, Or.	84	48
Roswell, N. M.	72	54
St. Louis, Mo.	78	70
St. Paul, Minn.	68	54
Sacramento, Cal.	94	62
Salt Lake City, Utah	72	46
Santa Barbara, Cal.	..	58
San Bernardino, Cal.	..	45
San Diego, Cal.	82	62
San Francisco, Cal.	80	62
San Luis Obispo, Cal.	76	48
Seattle, Wash.	76	56
Sheridan, Wyo.	78	38
Spokane, Wash.	78	48
Swift Current, Sask.	62	38
Tampa, Fla.	92	70
Tonopah, Nev.	78	58
Tucson, Ariz.	92	..
Washington, D. C.	74	62
Williston, N. D.	74	48
Winnemucca, Nev.	84	32
Winnipeg, Man.	74	46
Yuma, Ariz.	106	66

CORN CHOPPER KILLS FARMER.

[BY A. P. NIGHT WIRE.]

DANVILLE (Ill.) Sept. 12.—Charles Kenton, a wealthy pioneer of Chrisman, Ill., fell on a corn chopper while filling a silo last evening. His wind pipe was severed and he was killed.

A sketch of a section of the Law Library of Title Insurance & Trust Company. This large fiduciary institution maintains a staff of lawyers who have had long and valuable experience in Trust and Probate Law, and its law library is complete and up-to-date. Title Insurance and Trust Company is a State-supervised institution with a paid up capital and surplus of $2,250,000.00.

Marshall Field, John Jacob Astor, Russell Sage

and hundreds of other men of great wealth, wisely availed themselves of trust company service for the handling of large portions of their estates. And their heirs are today receiving the benefit of this wisdom and foresight.

When keen-minded *multimillionaires* select modern trust companies to carry out their instructions relative to the disposition and management of their estates—would it not be equally advisable for *you* to take advantage of this reliable service?

The old-fashioned, uncertain and often extravagant method, whereby an individual executor is burdened with the care of an estate, is being rapidly supplanted by the economical, accurate, dependable trust company method.

A "living trust" will protect your estate for *you* during your lifetime—and preserve it for your heirs after you pass on.

We have a little booklet on this subject—come in and get it the next time you cross Fifth street at Spring.

TITLE INSURANCE and TRUST COMPANY
TITLE INSURANCE BUILDING
FIFTH AND SPRING STS.

ANNOUNCEMENT OF THE NEW ELECTRIC
EUPHONA
THEY HAVE JUST ARRIVED!

You must see and hear them if you are even remotely interested in—

(a) A fine piano of medium size;
(b) A delightful foot pedal player;
(c) An electric instrument using ordinary rolls;
(d) A wonderful automatic reproducing instrument using actual hand-played master rolls.

The price is so modest, we want you to witness a demonstration before quoting it. Inquire today.

THE WILEY B. ALLEN COMPANY, (Send this coupon today.)
416-418 South Broadway, Los Angeles.
Please mail catalogs and full particulars of your terms on the new Electric Euphona.
Sign here .....
(Times) Address .....

416-418 South Broadway
Home 60143. Main 2077.
The Wiley B. Allen Co
Los Angeles. San Francisco. San Diego. Portland.

—JOIN THIS CONTEST NOW!
YOU MAY RECEIVE ONE OF THESE VALUABLE PRIZES—
FREE!

Prize No. 1 $300 Piano
Prize No. 2 $100 Cabinet Phonograph
Prize No. 3 $25 Merchandise Order Hamburger's

SOLVE THIS PICTURE

THIS REBUS TELLS SOME FACTS THAT THIS NEW PIANO STORE WANTS IMPRESSED UPON THE MINDS OF EVERY MAN, WOMAN AND CHILD IN SOUTHERN CALIFORNIA.

GET OUT YOUR PENCIL AND SOLVE THIS PUZZLE—DO IT NOW. EVERY CONTESTANT WILL RECEIVE A HANDSOME SOUVENIR.

No matter whether you win one of the capital prizes or not, we shall give to every contestant, if called for at our store, a handsome premium or souvenir. We do this in order that no one shall be disappointed. Furthermore, in addition to the main prizes and souvenirs to be given away absolutely free, every contestant will receive a credit order for $20 or more to apply on the purchase of any new piano or player piano in our store.

Hurry Your Answer in; Contest Closes Noon, Sept. 18, 1916.

READ OUR REASON WHY WE ARE DOING THIS.

Rules Governing Contest:

Either mail or bring in your answer to puzzle to our store so that it will reach us not later than noon, Sept. 18, 1916. Don't delay answering, but write name and address plainly and send in your solution today.

Awards will be made by a committee of three Business men, whose decision will be final.

Should two or more tie in being correct, or near correct, awards will then be made to the contestant presenting solution displayed in the most attractive manner, and of the greatest value from an advertising viewpoint.

Persons of all ages may participate.

No limits or restrictions as to the number of contestants in any family, but only one award will be made in such family. No prizes will be awarded to any person connected with this or any music house. All solutions must be accompanied by name and address of contestant.

How and Why This is Done:

The success of this business depends upon having the public become familiar with our location. The quality of instruments—their price and the terms upon which we sell—this you will admit is what all firms advertise for.

Now the method of paying canvassers to call from house to house—paying teachers commission and such, requires thousands of dollars—and months of time.

By offering these prizes and you answering our rebus you have become familiar with our location. So we have accomplished our purpose in the shortest possible time, at less than half the expense, made it pleasant to you and assured you a present for answering that will more than repay you for your time and trouble.

ADDRESS ALL COMMUNICATIONS TO THE "CONTEST MANAGER."

Pacific Coast Piano Company
433 W. 5th St.
Auditorium Building

ANNOUNCEMENT OF THE NEW ELECTRIC
EUPHONA
THEY HAVE JUST ARRIVED!

You must see and hear them if you are even remotely interested in—

(a) A fine piano of medium size;
(b) A delightful foot pedal player;
(c) An electric instrument using ordinary rolls;
(d) A wonderful automatic reproducing instrument using actual hand-played master rolls.

The price is so modest, we want you to witness a demonstration before quoting it. Inquire today.

THE WILEY B. ALLEN COMPANY, (Send this coupon today.)
416-418 South Broadway, Los Angeles.
Please mail catalogs and full particulars of your terms on the new Electric Euphona.
Sign here .....
(Times) Address .....

416-418 South Broadway
Home 60143. Main 2077.
The Wiley B. Allen Co
Los Angeles. San Francisco. San Diego. Portland.

CASTORIA
For Infants and Children
In Use For Over 30 Years
Always bears the Signature of Chas. H. Fletcher

ASK FOR and GET
HORLICK'S
THE ORIGINAL
MALTED MILK
Cheap substitutes cost YOU same price.

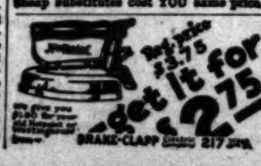

BRANK-CLAPP ... 217 ...

CAMPBELL METHOD -NO- ROOF
Dr. Frank C. Campbell
DENTAL SURGEON.
Member American Dental Society

Teeth Extracted FREE
This Does Not Obligate You for Other Work.

I am making this offer to acquaint you with my advanced painless dental methods. My prices are exceptionally moderate and all my work is guaranteed for twelve years.

Set of Teeth, best red rubber ..$5.00
Gold Crowns ..$4.00
Bridge Work ..$4.00
Porcelain Crowns ..$4.00
Gold and Porcelain Fillings, $1 up
Silver, Amalgam and Cement Fillings ..50c up
Plates repaired good as new, 50c up

SPECIAL OFFER
ALUMINUM PLATES .... $10 each
The cleanest, lightest and most satisfactory plates made—Absolute fit and satisfaction guaranteed

Here patients can feel assured of reliable dentistry at a minimum cost, the most modern and scientific methods only being practiced.

Offices—520 South Broadway
Entrance, Superba Theater Lobby. Hours, 8 to 8. Sundays, 9 to 1.
Offices—437 South Broadway
Both Phones

Stewart
321 West Third St. 3rd Floor
$25 SUITS $12
Take Elevator/Save $10

BELL-ANS
Absolutely Removes Indigestion. One package proves it. 25c at all druggists

Use It Three Times!
KNOW-DOC
PORE TREATMENT
Fine for the skin, makes it noticeably clean and clear. Cures Cold on Lungs or Rheumatism through pores. Try It.

The Times Free Information Bureau
619 South Spring Street

THE TIMES FREE INFORMATION AND RESORT BUREAU is for the accommodation and benefit of persons seeking interesting routes of travel, desirable hotels and rest, recreation and recuperation at the seashore or in the mountains.

Particulars are furnished by competent attendants and by correspondence to the general public regarding rates and attractions of railroad and steamship lines, hotels and pleasure and health resorts. Photographs, descriptive circulars and transportation literature are kept on hand for inspection and distribution. Times readers can obtain here in a few minutes without the delay incident to writing for it, all the information necessary for a safe and enjoyable journey or vacation. This service is absolutely free. Literature may also be obtained at the New Times Building, Broadway at First street.

PERSONS CONTEMPLATING VISITING LOS ANGELES ARE PRIVILEGED TO HAVE THEIR MAIL ADDRESSED TO THE BUREAU.

Resorts

Plan Your Vacation With the Aid of

The Times Information Bureaus

619 South Spring, and Broadway at First

Literature distributed and information disseminated relative to Hotels, Apartments, Camps, Resorts, Amusements and Railway and Steamship Lines.

Well informed persons in charge, capable of answering all inquiries.

Call or Telephone—Sunset Main 8200, Home 10391

This Service is Absolutely Free

25¢ EXCURSION FARE

CHILDREN UNDER 12 OVER 5 15c

THURSDAY, SEPT. 14th

TO

VENICE, OCEAN PARK, SANTA MONICA, HERMOSA BEACH, REDONDO BEACH

TICKETS ON SALE AT HILL STREET STATION, 429 SOUTH HILL ST. MAIN ST. STATION, 4TH AND MAIN ST. HAMBURGER'S STORE, 8TH AND BROADWAY. SPECIAL TICKET AGENTS, 16TH AND BURLINGTON; 16TH AND ARLINGTON; 16TH AND VERMONT (from 8 a.m. to 2 p.m.) HOLLYWOOD, 6364 and 6366 HOLLYWOOD BOULEVARD. TICKETS CANNOT BE PURCHASED AT THIS EXCURSION FARE FROM CONDUCTORS ON CARS.

PACIFIC ELECTRIC RAILWAY.

ARLINGTON HOTEL

SANTA BARBARA

An absolutely Fireproof Hotel—All Outside Rooms, affording plenty of light and air—Headquarters for Tourists from all parts of the world. Private Lavatories in connection with all rooms. Ideal climate the year round. Automobile road is now perfect. 3½ hours' run Los Angeles to Santa Barbara. Unexcelled facilities for care of automobiles in hotel grounds.

R. P. DUNN, Lessee.

The Most Attractive and Sportiest Golf Links in California.

Arrowhead Hot Springs

A MULTITUDE OF PERPETUAL DELIGHTS that make for comfort, rest and joy of life are found at this fashionable spa. California's premier health, rest and recreation resort. 60 mi. from L. A. Large hotel. American plan. Home grown table products. Radio-active mud baths. Waters 201 deg. Fahr. World's hottest curative springs. Cal. Di-Sodium Arrhenate and Lithia baths. Write for folder. Arrowhead Springs, Peck-Judah Co., 629 So. Spring St. Educational Exhibit, 501 So. Hill St. Both phones.

Hotel Virginia LONG BEACH

Absolutely fireproof. American plan. Golf, Tennis, Bathing and many other diversions. Center of social events. Luxurious accommodations. Hospitable atmosphere. Spend the week-end. Write for folder.

CLOSE TO THE RHYTHMIC SURF.

W. E. MERTLE, Mgr.

LAGUNA BEACH TENT CITY

Right on the ocean front affording easy access to safe bathing. Unsurpassed bathing shore or in boats.

Tents for housekeeping with every convenience—pure water—electric lights: 2 persons, $5 per week; 4 persons, $8 per week. Reached by boulevard or Pacific Electric to Santa Ana, connecting with auto stage. Home Phone.

LAGUNA TENT CITY CO., Laguna Beach, Cal.

MT. SPRING TAVERN Via Lordsburg, Cal., 35 miles from Los Angeles, by Foothill Boulevard.

Located at beautiful San Dimas Canyon. Bungalows with every comfort. Good ranch table—chicken dinner, 75c. $2.50 per day. Auto stage meets Santa Fe and Pacific Electric Railroad by appointment at Lordsburg, Cal. Both Phones 665.

MT. LOWE COTTAGES Completely equipped for housekeeping, $5 per week, two persons; $2 each additional person. Camp supplies at city prices. Free showers. Amusements. Reservations P. E. Information Bureau. Five trains daily, 6th and Main. Excursion fare $2.

SEVEN OAKS ROAD FROM REDLANDS VIA MILL CREEK AND SNYDER CUT-OFF NOW OPEN. DAILY STAGE LEAVES REDLANDS 1 P.M. Detached cabin plan. Good table. Elevation 5000 feet. Saddle horses. Phone or address Manager Seven Oaks, Redlands.

RADIUM SULPHUR SPRINGS MELROSE AVENUE & GOWER STREET

Drink and bathe in the most radio-active natural curative mineral water. It purifies blood, keeps you young. HOT BATH treatments for Rheumatism, Colds, Poor Circulation, Sciatica, Diabetes, Stomach, Liver, Kidney, Bladder, Blood, Bright's, Nervous and Female Troubles. Doctor's advice free. West Sixth street car line. Phone 5-7104.

VENICE Tuesday Evening, Oct. 31st. The Biggest Hallow'en Ever Held. VENICE

Catalina BANNING LINE Steamer "CABRILLO" (permit for 742 passengers,) makes daily trip. BANNING COMPANY, Agents. 104 Pacific Electric Building. Phones: Home 10564; Sunset Main 36.

Steamships

STEAMSHIP BEAVER

Sails Saturday, September 16th

SAN FRANCISCO and PORTLAND

WITHOUT CHANGE

ALL RATES INCLUDE MEALS AND BERTH

Through Tickets to All Points in United States and Canada.

For rates, reservations, etc., apply to C. G. KRUEGER, Dist. Pass. Agt.

517 South Spring St. Home A3751—Main 1904

REMEDY FOR NEURASTHENIA

Neurasthenia is a condition of exhaustion of the nervous system. The causes are varied. Continuous work, mental or physical, without proper vacation periods, without proper attention to diet and exercise, also worry over the struggle for success, are the most common causes. Excesses of almost any kind may produce it. Some diseases, like the grip, will cause neurasthenia. So also will a severe shock, intense anxiety or grief.

The symptoms are oversensitiveness, irritability, a disposition to worry over trifles, headache, possibly nausea.

The treatment is one of nutrition of the nerve cells, requiring a non-alcoholic tonic. As the nerves get their nourishment from the blood the treatment must be directed towards building up the blood. Dr. Williams' Pink Pills act directly on the blood and have proved of the greatest benefit in many cases of neurasthenia. A tendency to anemia, or bloodlessness, shown by most neurasthenic patients, is also corrected by these tonic pills.

Two useful books "Diseases of the Nervous System" and "What to Eat and How to Eat" will be sent free by the Dr. Williams Medicine Co., Schenectady, N.Y. Your own druggist sells Dr. Williams' Pink Pills.

Steamships

HONOLULU

The Way to Go! —Splendid Twin-Screw 18,000-ton American Steamers, "Sierra," "Sonoma," "Ventura." 1st Cl., $65.00; 2nd, $50.00. Sailings every 21 days. Sept. 26, Oct. 17, Nov. 7.

OCEANIC S.S. CO. A. M. Culver, 327 S. Spring St., L. A., or 673 Mkt. St., San Francisco. (Line to Sydney, Australia, Pac. Tour, $337.50, First Class.)

AUSTRALIA

NEW ZEALAND AND SOUTH SEAS via Tahiti and Rarotonga, S. S. MOANA

Sails from San Francisco WEDNESDAY, SEPT. 13.

UNION S. S. CO. OF NEW ZEALAND. Hind, Rolph & Co., General Agents, 320 California St., San Francisco, or local S. S. & R. R. Agents.

American—Hawaiian STEAMSHIP COMPANY

All sailings between U. S. Atlantic and U. S. Pacific ports are cancelled until further notice. 633 Merchants' Nat'l Bank Bldg. Phones: Home 66670, Main 8461.

City Restaurants

The magic word BRISTOL ICE PALACE that banishes the glooms

LEVY'S TAVERN

TONIGHT

Dancing Contest

$1 Chicken Dinner $1

6 to 9.

No. on Main to 108th st.

Thousands of People

endeavor by telephone ads. to The Times the same time Saturday evening. Do it Friday or early Saturday and avoid confusion.

Superb Routes of Travel

Plan to Visit GLACIER NATIONAL PARK

SO EAST via San Francisco—Portland—Seattle—Spokane. Through the Scenic Northwest—It Costs No More.

S.S. "Great Northern" and "Northern Pacific" San Francisco to Portland.

J. W. Phalon, T. F. & P. Agent.

607 South Spring Street

Telephones: Broadway 1316; Home F1266.

Los Angeles Hotels and Apartments

HOTEL ALVARADO

AMERICAN PLAN $2.00 per Day Up. EUROPEAN PLAN $1.00 per Day Up.

High class service and courteous treatment. Special inducements for families, or two occupying one room. Quiet residence district, Westlake Park. Six minutes to Broadway. Good car service. Look at the Alvarado before you locate. Street car or taxi direct from the station.

W. B. CORWIN, Proprietor.

Million-Dollar Popular-Priced NEW ROSSLYN HOTEL

HART BROS., PROPS. $1 PER DAY UP.

800 ROOMS. LARGEST HOTEL ON COAST. 300 Rooms, $1.00—200 Rooms, $1.50—200 Rooms, $2.00—300 Rooms $2.00 to $5.00

MEALS 25 Cents

Best meals in the world—Fifth and Main Sts.

Steamships

THE ADMIRAL LINE

PUGET SOUND—ALASKA—CALIFORNIA STEAMSHIPS

YALE and HARVARD

302—Passenger License—302

SAILINGS FOR SAN FRANCISCO EVERY SUNDAY, TUESDAY, THURSDAY AND FRIDAY

FARES—$45.35, $35.35, $10.35, $11.35

SAN DIEGO, EVERY THURSDAY AND SATURDAY

BERTH AND MEALS INCLUDED

Fares—$2.50 One Way; $4.00 Round Trip

Direct connections at San Francisco with Steamships "Admiral Dewey" and "Admiral Schley" for Seattle, Tacoma, all Puget Sound and Alaskan Ports.

PACIFIC ALASKA NAVIGATION CO.

F2067 611 South Spring Street Bdwy. 2588

FREE BERTH AND MEALS

SAN FRANCISCO $8.35 First Class $5.35 Sts.

SEATTLE-TACOMA $25.00 First Class $15.35 Sts.

Leave LOS ANGELES 10:15 A.M. MONDAY AND THURSDAY

THE LARGEST SHIPS AND THE ONLY THROUGH SERVICE

Congress—Governor—President—Queen

Lic. 551 Lic. 547 Lic. 523 Lic. 311

$3.00 SAN DIEGO DAYLIGHT EXCURSIONS Sunday and Wednesday, 9:15 A.M. AND RETURN—

THROUGH TICKETS TO ALL POINTS IN U. S., CANADA, ALASKA.

PACIFIC COAST STEAMSHIP CO.

624 SOUTH SPRING ST. 115 W. OCEAN AVE., LONG BEACH. 161 EAST COLORADO, PASADENA.

Principal.

BARBER ARRESTED AS A STRANGLER.

IS HELD AS MURDERER OF A NEW YORK WIDOW.

Police Secure Man at Ironwood, Mich., on Charge of Committing Crime for Which Another Man was Convicted and Sentenced to be Electrocuted.

[BY A. P. NIGHT WIRE.]

IRONWOOD (Mich.) Sept. 12.—Arthur Waltonen, alias John Lind, a barber, was arrested here today for the murder of Mrs. Elizabeth Nichols, a New York widow, who was strangled to death in her home and money and jewelry to the value of $28,000 stolen. A servant in the house was sentenced to be electrocuted for the crime. Waltonen is said by the police to have confessed.

According to the confession Waltonen is said to have made to the police he and three other men entered the house of the widow last fall through the aid of one of her servants, Onni Talus, strangled the woman, and made away with jewelry and money. Talus was arrested and the strong circumstantial evidence offered led to his conviction and sentence to the electric chair. Friends of the man interceded for him and his sentence was commuted to life imprisonment last month.

A nation-wide search was begun for Waltonen, whose name was revealed during the police investigation following the arrest of Talus. On July 27 of this year a stranger from Waukegan, Ill., entered a barber shop in this city and recognized an employee therein through a scar on his finger as the person wanted in New York for the murder of Mrs. Nichols. The authorities at New York were notified and officers from the detective department there reached here yesterday. Waltonen will be taken to New York tomorrow.

CONCRETE VESSEL BUILT BY SWEDES.

[BY ATLANTIC CABLE AND A. P.]

CHRISTIANIA, Sept. 13 (via London.)—A new type of ship has arrived here from the shipyards of Christianiafjord. The ship, which resembles a huge barge, constructed entirely of concrete except for the ribs, which are steel, is the first stone vessel ever floated. It is said that the hull will resist damage better than steel or wood, and that the ship, therefore, is safer.

NEW VESSEL SERVICE TO SOUTH STARTED.

[BY A. P. NIGHT WIRE.]

PANAMA, Sept. 12.—The Pacific Mail Steamship Company today dispatched the steamer San Jose from Balboa to Guayaquil, Ecuador, and intermediate ports, inaugurating a new service to the South.

FAIRBANKS IS ILL WITH INDIGESTION.

[BY A. P. NIGHT WIRE.]

OKLAHOMA CITY (Okla.) Sept. 12.—Charles W. Fairbanks, Republican Vice-Presidential candidate, suffered an attack of indigestion tonight while addressing an audience at the auditorium here. For a time it was expected he had been stricken with serious illness. He was compelled to quit speaking for fifteen minutes and during the interval many people left the building. After his recovery in an ante-room Mr. Fairbanks resumed.

"ALLEGED THIEF A MORGAN."

Thacker Affords Surgeons Interesting Study in Dementia Praecox.

[BY A. P. NIGHT WIRE.]

CHICAGO, Sept. 12.—Edwin L. Thacker, alleged automobile thief and forger, brought back from the Barbados recently, is a brilliant man and would make another Carnegie, Morgan or Rockefeller, if his "wires were untangled," according to Dr. W. A. Guild of Des Moines, Iowa, president of the American Association of Orificial Surgeons, which organization is in annual session here.

The doctor was discussing dementia praecox and cited the escapades of Thacker as the result of physical defects and not mental surroundings. Dr. Guild believed that "this man of talent, whose energies are wrongly directed, can be made to live in the right channel."

A hospital clinic preceded the afternoon session of the association and a banquet was held tonight. The meeting will close tomorrow with an election of officers.

REDMEN COUNCIL TO BE POSTPONED.

[BY A. P. NIGHT WIRE.]

WILDWOOD (N. J.) Sept. 12.—The great council of the United States Improved Order of Redmen, at its sessions today decided not to meet next year in order that larger appropriations might be made among the various States. The 1918 meeting will be held in Hot Springs, Ark.

A. G. Rutherford of Tennessee was elected Great Junior Sagamore in a spirited contest with four other candidates. Wilson Brookes of Illinois was re-elected Great Chief of Records.

Home Celebration of Wonder Interest

The arrival of a baby in the household completely changes the entire aspect of the future. But in the meantime, during the sensitive period of expectancy, there is a splendid remedy known as "Mother's Friend" that does wonders. It is for external use, relieves the pains of muscle expansion, soothes and quiets the nerves, extends the organization to the inferred organs and removes to a great extent the tendency to worry and apprehension. It is a natural treatment, safe for the mother, has no drug effect whatever and for this reason must exert a most beneficial influence upon those functions directly connected with motherhood. In a very interesting book the subject is freely discussed and a 907 page manual sent to all expectant mothers by Bradfield Regulator Co., 404 Lamar Bldg., Atlanta, Ga. Get a bottle of "Mother's Friend" today of any druggist. Use as directed and you will then know why motherhood for nearly half a century have used and recommended this splendid aid to motherhood. Their letters are messages of cheer, that breathe comfort in every word.

Resorts

Camp Curry

Yosemite is now in its Autumn attire. The leaves are coloring and the waterfalls are high account early rains. Be in the ideal Yosemite season.

Camp Curry Gen'l Office, 604 S. Spring St.

Steamships

Sixty Days De Luxe Tours

$337.50 Honolulu, Japan, China and the Philippines

Sept. 23, S.S. Shinyo Maru, 22,000 tons, and monthly.

We are Agents All Steamship Lines.

D. F. ROBERTSON, California Savings Bank, Spring and 4th. Main 210—10459.

Hopes Women Will Adopt This Habit As Well As Men

Glass of hot water each morning helps us look and feel clean, sweet, fresh.

Happy, bright, alert—vigorous and vivacious—a good clear skin; a natural, rosy complexion and freedom from illness are assured only by clean, healthy blood. If only every woman and likewise every man could realize the wonders of the morning inside bath, what a gratifying change would take place.

Instead of the thousands sickly, anaemic-looking men, women and girls with pasty or muddy complexions; instead of multitudes of "nerve wrecks," "rundowns," "brain-fags" and pessimists we should see a virile, optimistic throng of rosy-cheeked people everywhere.

An inside bath is had by drinking, each morning before breakfast, a glass of real hot water with a teaspoonful of limestone phosphate in it to wash from the stomach, liver, kidneys and ten yards of bowels the previous day's indigestible waste, sour fermentations and poisons, thus cleansing, sweetening and freshening the entire alimentary canal before putting more food into the stomach.

Those subject to sick headache, biliousness, nasty breath, rheumatism, colds; and particularly those who have a pallid, sallow complexion and who are constipated very often, are urged to obtain a quarter pound of limestone phosphate at the drug store, which will cost but a trifle, but is sufficient to demonstrate the quick and remarkable change in both health and appearance awaiting those who practice internal sanitation. We must remember that inside cleanliness is more important than outside, because the skin does not absorb impurities to contaminate the blood, while the pores in the thirty feet of bowels do.

The Times completely overwhelms and submerges every other newspaper in Los Angeles in the volume of classified and display advertising printed every month in the year. This is due to the undeniable fact that The Times gets its advertising patrons quicker and better results than any other local medium.

Happenings on the Pacific Slope

Arizona.

DAMAGE BY FLOOD IN STORM'S WAKE.

THREE INCHES OF RAIN FALLS IN SALT RIVER VALLEY.

Waters from Hills and Broken Canals Stand Four Feet Deep in Part of Phoenix—Much Loss at Tempe and Mesa—Will Require Weeks to Make Repairs.

[SPECIAL CORRESPONDENCE.]

PHOENIX (Ariz.) Sept. 11.—While every other section of the Southwest has been drenched this summer, the Salt River Valley has been dry until now, the heaviest rainfall recorded being one of an eighth of an inch. Within two days about three inches of precipitation has been known, nearly half an inch within a fifteen-minute period. The streets were made rivers for the time and many cellars were flooded.

In the northwestern part of the city flood water from the hills and from broken canals stood even four feet deep, especially affecting the Oakland and the North University additions and menacing the district around the Capitol, which is protected by a high ditch bank. Several feet of water covered the State Fair grounds and the farms of that locality.

MUCH GLENDALE DAMAGE.

Much damage was done at Glendale, nine miles to the northwest, by a flood from Cave Creek that tore away four miles of the banks of the Arizona canal, and that made every road to the south a raging torrent. Water was four feet deep in the Glendale streets, ruining goods in the stores and filling cellars. The most serious loss was that of the local ice company. The Santa Fe tracks were washed out at Glendale, permitting the flood to course southward to Salt River through the Cartwright section. Most of the land covered is in alfalfa, and the outlying damage generally is confined to the roads.

At Mesa and Tempe the rainfall was heavier than in Phoenix, and much damage was done in the business section of the former town, while the principal canals were broken by floods from the desert to the eastward.

RAILWAY HAS FLOOD BREAKS.

The Arizona Eastern Railroad had flood breaks on both the Winkelman and Buckeye branches. All the desert streams, especially the Agua Fria and the New rivers, were bank full, to the northwest of Phoenix, and many auto parties are camping on the desert near the impassable fords. One large auto was caught in New River and entirely covered by the muddy waters, but the occupants escaped.

Several weeks will be required to repair the damage done to the valley's canal system. Very little damage appears to have been done to farms, save in the ruining of quantities of alfalfa seed and alfalfa hay in the field. Cotton picking has had to be suspended for a while, and there will be some loss of lint and loss from discoloration. On the whole, the agricultural benefit is believed to outweigh the damage done.

GIVEN FURLOUGH TO VOTE.

[BY A. P. NIGHT WIRE.]

TACOMA (Wash.) Sept. 12.—Col. W. H. Inglis of the Second Washington Infantry, lately returned from the border, gave the men a furlough to go home from American Lake and vote today provided they returned at 11 o'clock tonight.

Complication.

CHINESE DIPLOMAT HELD AS SMUGGLER.

NEW MINISTER OF JUSTICE IS ARRESTED.

Immense Quantity of Opium is Declared to Have been Found in His Baggage—Probably will Have to be Tried Before a Foreign Court.

[A. P. FOREIGN CORRESPONDENCE.]

SHANGHAI (China) Sept. 12.—Chrang Yao Tseng, new Minister of Justice, has been arrested in connection with a gigantic opium smuggling case which threatens to disrupt the Cabinet and involve many prominent men in China.

The new Minister came to this city from Yunnan province with several members of Parliament and other officials en route to Peking to participate in the reorganization of the government. The party came down the Tangtse and was accorded the privilege of passing its baggage without examination.

Rumors of smuggled opium in the baggage of the official party reached customs officers, and a search was made while Mr. Chang and his assistants were absent from their hotel. In the trunks belonging to Mr. Chang, it is alleged, 7000 pounds of opium was found, in addition to large quantities in the baggage of other members of the party, the total value being estimated at about $500,000.

The seizure was made in the international settlement, and warrants for the arrest of the suspected men were issued by the mixed court. Consequently the trial must be before a foreign tribunal, and the Chinese press takes the position that it will be extremely humiliating for high Chinese officials to be tried by a foreign court, especially for the Chinese Minister of Justice to be arraigned on such a charge.

PASTEURIZED MILK.

Use Makes Babies Immune to Infantile Paralysis, Says Straus.

[BY A. P. NIGHT WIRE.]

NEW YORK, Sept. 12.—Nathan Straus, who for twenty-five years has been giving Pasteurized milk daily to some 2500 babies in New York, made public today a letter he had written to Surgeon-General Rupert Blue, in which he declares that none of the children fed by his milk depots had contracted infantile paralysis.

The condition of these babies, said Mr. Straus, "is in no way different from other babies in this city, except that they receive milk that has been made safe food by killing the germs likely to be found in raw milk."

STEAMER BEAVER FIRE OUT; SHIP WILL SAIL.

[BY A. P. NIGHT WIRE.]

SAN FRANCISCO, Sept. 12.—The fire in the after hold of the steamer Beaver has been extinguished and the vessel today began unloading at her dock, having returned early this morning form the Mission mud flats, whither she was taken yesterday in order that water might be pumped into the hold without danger.

Officials of the San Francisco and Portland Steamship Company, owner of the vessel, estimate the damage to the cargo roughly at from $50,000 to $75,000.

The machinery of the Beaver was not damaged by the fire, it was said today by the management of the San Francisco and Portland Steamship company, who announced that the vessel would sail on her scheduled trip to Portland Thursday.

Yo Ho!

FLOATING SALOON FOR OREGONIANS.

MANY MAY QUENCH THIRST ON THE BRINY DEEP.

Capt. Bob Jones will Anchor His Gasoline Power Schooner Outside the Three-mile Limit and Invites All Customers to Come on and Join Him.

[BY A. P. NIGHT WIRE.]

EUREKA, Sept. 12.—A floating saloon, intended to quench the long thirst of residents of "dry" Oregon, was ready to set sail early this afternoon for the Columbia River bar, according to Capt. Bob Jones, who said his gasoline power schooner Tramp, with two-thirds of a full cargo of whisky and beer, would depart today, and that he expected to reach his destination within forty-eight hours.

Officials here said they would not interfere with the sailing of the "tanker."

Capt. Jones plans to anchor outside the three-mile limit, where he contends he will not be subject to the operation of the Oregon laws, and there dispense liquid cheer to the thirsty who may come.

FARM LOAN BOARD HEARING AT RENO.

[BY A. P. NIGHT WIRE.]

RENO (Nev.) Sept. 12.—The Federal Farm Loan Board today heard statements from Nevada people on the probable advantages that will accrue to Nevada through the operation of the Farm Loan Act.

Reno's claim as to the location of the farm loan bank to be established in this district was presented to the board by people from all over the State and from Northern California.

CONSULS' MILITARY AUTHORITY SWITCHED

[BY A. P. NIGHT WIRE.]

PORTLAND (Or.) Sept. 12.—On instructions from the Italian Ambassador at Washington it became known today that the military authority of Dr. Carlo Visetti, Italian consular agent here, has been transferred to the British Consul, Herry Sherwood.

Both Dr. Visetti and Mr. Sherwood refused to discuss rumors that the former had declared certain Italian reservists unfit for military duty who, on second examination, were found fit.

NOTE TELLS SEA TRAGEDY.

Message in Bottle Says Death Awaits Last Survivor of Three.

[BY A. P. NIGHT WIRE.]

SAN FRANCISCO, Sept. 12.—The short story of a tragedy of the sea, lack of details of which make it the more mysterious, has been cast up on the beach at Point Bonita by the waves, which, if the fears expressed by the writer had their fulfillment, witnessed the passing of a man who, dying, had already seen his two companions succumb.

The story, made public today, is told in a note inclosed in a bottle found last Saturday on the beach by Edwin A. Turner, a geologist of this city. I reads in part:

"Sept. 10, 1914.

"At sea in an open boat, in a dense fog, without food or water. Have now been adrift eight days in a boat. Two dead. Not expecting to live much longer. We last saw the Farallone Islands September 1. My strength is fast leaving me.

"HARRY F. JANES.

"Niagara, N. Y."

JOHNSON PROMOTES OFFICER IN MEXICO.

[BY A. P. NIGHT WIRE.]

SACRAMENTO, Sept. 12.—First Lieutenant Albert B. Dockery of the Tenth United States Cavalry, located "somewhere in Mexico," today was commissioned major of the first squadron of California cavalry by Gov. Johnson. He succeeds Maj. S. W. Kay of Sacramento, who was disqualified by the physical examination. The first squadron is made up of Troops A of Bakersfield, B of Sacramento, C of Salinas and D of Los Angeles.

Tells.

"REDS" GATHER ABOUT BILLIN

Jury Completed for Trial of an Alleged Dynamiter.

Prosecution Charges He Has been in Other Plots.

Declares Prisoner Implicated in Crime in New York.

[BY A. P. DAY WIRE.]

SAN FRANCISCO, Sept. 12.—Dist.-Atty. James F. Brennan, in a statement to the jury in the trial of Warren K. Billings, charged with planting the bomb that exploded during the preparedness parade, outlined the steps the prosecution hopes to take to convict Billings, Thomas Mooney and three other defendants.

The jury was completed this morning. Brennan said he hoped to show the explosion was a part of a conspiracy entered into in 1913 by Billings, Mooney and others to terrorize people who did not agree with their peculiar ideas of economic conditions."

Billings has been connected with various dynamite plots in other parts of the country for the past three years, Brennan said.

BILLINGS'S THREAT.

"He told employees at the factory here, where he worked, he received $250 for placing a bomb in Chicago and when he left the factory he said he was going to New York to throw another bomb," he continued.

"The defendant has a knowledge of dynamite, and is in the gang that dynamited the poles near San Bruno. He carried dynamite to Sacramento and met Mooney there."

Brennan said Billings had a suitcase bomb ready to explode on July 16, the first date of the preparedness parade, but that it was not forced when the parade was postponed. He also said he would show that ball-bearings and bullets found in the suitcase were identical with those found in his room when he was arrested. "And we have witnesses who saw Billings plant the bomb," he concluded.

PRISONER IS NERVOUS.

All the time Brennan was outlining his case, Billings and his counsel, nervously scribbled, evidently taking notes. He did not look up at once. Behind the court attendants were packed many friends of the defendants, most of them prominent in radical circles of the city. In a front row sat Rena Mooney, prominent in the Industrial Workers' Defense League, an organization which is handling Billings's defense.

The prosecution intends to call more than one hundred witnesses to the stand. Two of these, Lieutenant Stephen Antopoy Surgeon David Stahl, the day told of the explosion and the resultant deaths.

DEFENSE SCORES.

The defense scored today when Superior Judge F. H. Dunne ruled out as evidence bits of the fatal bullets and pieces of pipe and other iron which the prosecution claimed were in the suit case which was exploded.

Asst. Dist.-Atty. James P. Brennan, who had told the jury he intended to show that the contents of the suit case was identical with the scraps found in Billings's room when he was arrested, vigorously protested against Dunne's ruling.

"If these are ruled out how can I be expected to prove a thing?" Brennan asked. The court finally decreed that the bullets might be introduced, but not as evidence.

So the afternoon session was taken up by the identification of the pipe, bullets, lead scraps and other most of which were picked up in the vicinity of Steuart and Market streets, where the bomb was exploded. The prosecution brought into court a big telescope basket, a number of marked envelopes containing about a half a hundred scraps to be identified. Witnesses were called to identify each piece.

METAL IN BODY.

One witness, L. L. Moore, coroner of a crematorium, said he found a bit of metal in the remains of Capt. H. Lamborn, one of the victims. Another Lamborn's body was identified a piece of bullet found in the body of his brother-in-law, Henry Claussen, after the latter had been killed by the explosion.

Billings's four co-defendants, Thomas Mooney, Rena Mooney, Edward Nolan and Israel Weinberg, were not present in the courtroom today.

MUSTER OUT C[illegible]

[BY A. P. NIGHT WIRE.]

CAMP WITHYCOMBE (Oregon) Sept. 12.—Mustering out of the First Oregon Infantry Regiment was begun here today. It was stated that officially all the men will take the National Guard oath, as provided in the Hay Act, after they have been mustered out of the Federal service.

The War at Sea.

FIVE SHIPS ARE SUNK; CREWS REPORTED SA[illegible]

[BY ATLANTIC CABLE AND A. P.]

LONDON, Sept. 12.—The sinking of the Spanish steamer Luis Vives is announced by Lloyd's Shipping Agency. Her crew was saved by the Dutch steamer Krakatau of Amsterdam.

Lloyd's also report the sinking of the Norwegian steamers Furu, of 2029 gross tons, of Bergen, and Fredavore, of 1613 gross tons, of Farsund.

The steamer Luis Vives, of 2394 gross tons, was owned in Valencia and sailed from Cardiff, August 26, for Almeria.

The Norwegian steamer Furu arrived at Bougie, Algeria, August 6, from Newport. The Fredavore was last reported arriving at Newport from Seville, Spain, August 14.

The Norwegian steamship Lyderhorn, 930 tons gross, and port Bergen, has been sunk. The was landed.

A dispatch to Lloyd's from says that forty-seven of the crew of the Norwegian Elizabeth IV had been landed Savona by the Greek Petritzis.

The Elizabeth IV was tons and was last reported lombo, August 11, way to Marseilles from

The Norwegian steamer has been sunk and her crew twenty-three men of her crew been landed at Pentacosa other members of her crew the Polynesia is among missing.

The Norwegian steamer nesia left New York for London. She was of 4,[illegible] and was owned in

Avoid the Rush

To Saturday. Make a practice of placing your Classified ads. in The Times Friday, day or night. Rates the same. The service will be made at your home or office. Main 8200. Home 10391.

Get in Ahead.

Telephone your Sunday ads. to The Times Friday or early Saturday.

Conference.

WILSON VISITS COMMISSIONERS

Tells Mexicans He Knows What is Going On.

Lends His Personal Aid to Settle Problems.

Past History of Carranza's Move is Recited.

[BY A. P. NIGHT WIRE.]

NEW LONDON (Ct.) Sept. 12.—President Wilson lent his personal touch today to aid the efforts of the American-Mexican joint commission in seeking a permanent foundation of sympathy and understanding upon which may rest the future relations of the United States and Mexico.

Mr. Wilson exchanged calls with Gen. Carranza's representatives. It was the first time during his administration that the Executive had dealt personally with a representative of the Mexican de facto government.

For the first time, also, representatives of Gen. Carranza received directly the President's statement of sympathy with the aims of the revolution which has torn Mexico.

WILSON'S VIEWS.

The regeneration of the stricken nation must come from within, Mr. Wilson said, and in answer for his colleagues and himself Luis Cabrera, Carranza's Minister of Finance and chairman of the Mexican delegation, asserted that his country was struggling toward the light of free and democratic government.

The meeting was arranged when the President arrived yesterday, summoned to the bedside of his stricken relative, Mrs. Annie E. Howe. A message of sympathy from Mr. Cabrera and his associate was carried to Mr. Wilson by Secretary Lane, chairman of the American commission. The message contained the hope also that the Mexican representatives might pay their respects to the President in person before they returned home. The Executive signified his wish to meet the Mexican delegates at once.

LIVES ON MAYFLOWER.

During such hours as the President is absent from his sister's room he is living aboard the Presidential yacht Mayflower, and it was arranged that the three Mexican commissioners should pay their visit aboard the ship.

Accompanied by the three American delegates, the Mexican conferees were received with full naval honors, except that the salute was omitted. A brief exchange of greetings took place in the President's cabin. Secretary Lane introducing the Mexican conferees.

Within fifteen minutes after the Mexican commissioners had returned to the hotel where the conferences are taking place, the President's barge conveyed the Executive from the Mayflower on a return visit.

HAS INFORMAL CHAT.

At the hotel pier he met Secretary Lane, Judge Gray and John R. Mott, the American commissioners, and was escorted to a great sun parlor, where the Mexican representatives awaited him. For a half-hour the President and the six commissioners chatted informally. Mrs. Wilson, in the barge, awaited her husband's return.

The President went directly to the subject of the Mexican revolution. He was, he said, more familiar than his hearers perhaps realized with the fundamental principles of the struggle for free government in Mexico.

Mr. Cabrera in his reply referred to the United States as leader of the movement for free government and as the tutor to whom Mexico must look in striving for the type of government its people sought.

In the morning hours before the exchange of visits the joint commission considered reports submitted by the Mexican members as to the political events which brought their de facto government into power.

RECITAL OF HISTORY.

In effect, the story which they are presenting is of Carranza's battle with Villa and Zapata, for it begins with the Aguascalientes convention of military leaders of the revolution in 1914, the failure of which to provide a satisfactory form of civil government was followed by the new civil war.

The commission will resume deliberations tomorrow and probably will continue its review of Mexican politics. Maj.-Gen. Tasker H. Bliss, assistant Chief of Staff of the Army, who has been summoned by Secretary Lane for a conference with the American commissioners, is expected to arrive here tomorrow.

It is regarded as likely that the commission will again discuss the immediate border situation after his opinions and information have been obtained.

NO FIXED POLICY, BAKER ADMITS IT.

[BY A. P. NIGHT WIRE.]

WASHINGTON, Sept. 12.—To set at rest rumors that various units of the National Guard soon were to be withdrawn from the border, Secretary Baker reiterated today that there was no fixed policy regarding maintenance of State troops there and that the length of their stay depended on the border situation.

TWENTY-TWO KILLED ON MEXICAN TRAIN.

[BY A. P. DAY WIRE.]

EL PASO (Tex.) Sept. 12.—Twenty-two persons were killed when a northbound passenger train on the National Railway of Mexico struck a spreading rail near Ortiz, Chihuahua, about seventy-five miles south of Chihuahua City, last Sunday, according to reports received in Juarez today.

The train was crowded with soldiers and civilians when it struck the defective track. Several cars were turned on their sides. The meager reports at the border said that about one-half of those killed were Carranza soldiers bound from Torreon to Chihuahua City, and that the others were Mexican civilians.

Pacific Slope

Tells.

"REDS" GATHER ABOUT BILLINGS

Jury Completed for Trial of an Alleged Dynamiter.

Prosecution Charges He has been in Other Plots.

Declares Prisoner Intended Crime in New York.

[BY A. P. DAY WIRE.]

SAN FRANCISCO, Sept. 12.—Asst. Dist.-Atty. James F. Brennan, in his statement to the jury in the murder trial of Warren K. Billings, charged with planting the bomb that exploded during the preparedness day parade, outlined the steps the prosecution hopes to take to convict Billings, Thomas Mooney and three other defendants.

The jury was completed this morning. Brennan said he hoped to prove the explosion was a part of a conspiracy entered into in 1913 by Billings, Mooney and others "to terrorize people who did not coincide with their peculiar ideas of social conditions."

Billings has been connected with various dynamite plots in different parts of the country for the past three years, Brennan said.

BILLINGS'S THREAT.

"He told employees of the P[illegible] factory here, where he worked, that he received $250 for throwing a bomb in Chicago and when he left the factory he said he was going to New York to throw another bomb," he continued.

"The defendant has an unusual knowledge of dynamite, and he was in the gang that dynamited power poles near San Bruno. He also carried dynamite to Sacramento and met Mooney there."

Brennan said Billings had a suitcase bomb ready to explode on July 16, the first date of the preparedness parade, but hid it near [illegible] foran when the parade was postponed. He also said he would prove that ball-bearings and bullets packed in the suitcase were identical with those found in his room when arrested. "And we have witnesses who saw Billings plant the bomb," he concluded.

PRISONER IS NERVOUS.

All the time Brennan was outlining his case, Billings sat beside his counsel, nervously scribbling, or taking notes. He did not look up once. Behind the courtroom rail were packed many friends of the defendants, most of them prominent in radical circles of this city. In a front row seat sat Robert M[illegible] prominent in the International Workers' Defense League, a radical organization which is financing Billings's defense.

The prosecution intends to put more than one hundred witnesses on the stand. Two of them, Police Lieutenant Stephen Bunner and Autopsy Surgeon David Stafford, today told of the explosion and the resultant deaths.

DEFENSE SCORES.

The defense scored today when Superior Judge F. H. Dunne ruled out as evidence bits of the bomb, bullets and pieces of pipe and iron which the prosecution claimed were in the suit case when it exploded.

Asst. Dist.-Atty. James F. Brennan, who had told the jury he intended to show that the metal in the suit case was identical with metal scraps found in Billings's room when arrested, vigorously protested Judge Dunne's ruling.

"If these are ruled out how can I be expected to prove a bomb was there?" Brennan asked. The court finally decreed that the metal could be introduced, but not as evidence.

So the afternoon session was taken up by the identification of pieces of pipe, bullets, lead scraps and nails, most of which were picked up in the vicinity of Steuart and Market streets, where the bomb was exploded. The prosecution brought into court a big telescope basket full of marked envelopes containing half a hundred scraps to be identified. Witnesses were called to identify each piece.

METAL IN BODY.

One witness, L. L. Moore, manager of a crematorium, said he found a bit of metal in the remains of H. Lamborn, one of the victims, after Lamborn's body was cremated. Another witness, Adolph [illegible] identified a piece of bullet he found in the body of his brother-in-law, Henry Claussen, after the latter had been killed by the explosion.

Billings's four co-defendants, Thomas Mooney, his wife, Rena Monney, Edward Nolan and Israel Weinberg, were not permitted in the courtroom today.

MUSTER OUT OREGONIANS.

[BY A. P. NIGHT WIRE.]

CAMP WITHYCOMBE (Or.) Sept. 12.—Mustering out of the Third Oregon Infantry Regiment was started here today. It was stated that practically all the men will take the new National Guard oath, as provided by the Hay Act, after they have been mustered out of the Federal service.

War at Sea.

[illegible]RE SUNK; [illegible]EPORTED SAFE

[BY ATLANTIC] CABLE AND A. P.]

[illegible] born, 920 tons gross, and owned in Bergen, has been sunk. The crew was landed.

A dispatch to Lloyd's from Genoa says that forty-seven members of the crew of the Norwegian steamer Elizabeth IV had been landed at Savona by the Greek steamer Petritsis.

The Elizabeth IV measured 4[illegible] tons and was last reported at Colombo, August 11. She was on her way to Marseilles from Shanghai.

The Norwegian steamer Polynesia has been sunk and her captain and twenty-three men of her crew have been landed at Penzance, Eng. The other members of her crew who were on the Polynesia in other boats are missing.

The Norwegian steamship Polynesia left New York, August 21, for London. She was of 4064 gross tons and was owned in Laurvig.

Conference.

WILSON VISITS COMMISSIONERS

Tells Mexicans He Knows What is Going On.

Lends His Personal Aid to Settle Problems.

Past History of Carranza's Move is Recited.

[BY A. P. NIGHT WIRE.]

NEW LONDON (Ct.) Sept. 12.—President Wilson lent his personal touch today to aid the efforts of the American-Mexican joint commission in seeking a permanent foundation of sympathy and understanding upon which may rest the future relations of the United States and Mexico.

Mr. Wilson exchanged calls with Gen. Carranza's representatives. It was the first time during his administration that the Executive had talked personally with a representative of the Mexican de facto government.

For the first time, also, representatives of Gen. Carranza received directly the President's statement of sympathy with the aims of the revolution which has torn Mexico.

WILSON'S VIEWS.

The regeneration of the stricken nation must come from within, Mr. Wilson said, and in answer for his colleagues and himself Luis Cabrera, Carranza's Minister of Finance and chairman of the Mexican delegation, asserted that his country was struggling toward the light of free and democratic government.

The meeting was arranged when the President arrived yesterday, summoned to the bedside of his stricken relative, Mrs. Annie E. Howe. A message of sympathy from Mr. Cabrera and his associates was carried to Mr. Wilson by Secretary Lane, chairman of the American commission. The message contained the hope also that the Mexican representatives might pay their respects to the President in person before he returned home. The Executive signified his wish to meet the Mexican delegates at once.

LIVES ON MAYFLOWER.

During such hours as the President is absent from his sister's room he is living aboard the Presidential yacht Mayflower, and it was arranged that the three Mexican commissioners should pay their visit aboard the ship.

Accompanied by the three American delegates, the Mexican commissioners were received with full naval honors, except that the salute was omitted. A brief exchange of greetings took place in the President's cabin, Secretary Lane introducing the Mexican conferees.

Within fifteen minutes after the Mexican commissioners had returned to the hotel where the conferences are taking place, the President's barge conveyed the Executive from the Mayflower on a return visit.

HAS INFORMAL CHAT.

At the hotel pier he me Secretary Lane, Judge Gray and John R. Mott, the American commissioners, and was escorted to a private parlor, where the Mexican representatives awaited him. For a half-hour the President and the six commissioners chatted informally. Mrs. Wilson, in the barge, awaited her husband's return.

The President went directly to the subject of the Mexican revolution. He was, he said, more familiar than its hearers perhaps realized with the fundamental principles of the struggle for free government in Mexico.

Mr. Cabrera in his reply referred to the United States as leader of the movement for free government and as the tutor to whom Mexico must look in striving for the type of government its people sought.

In the morning hours before the exchange of visits the joint commission considered reports submitted by the Mexican members as to the political events which brought their de facto government into power.

RECITAL OF HISTORY.

In effect, the story which they are presenting is of Carranza's battle with Villa and Zapata, for it begins with the Aguascalientes convention of military leaders of the revolution in 1914, the failure of which to produce a satisfactory form of civil government was followed by the new civil war.

The commission will resume deliberations tomorrow and probably will continue its review of Mexican politics. Maj.-Gen. Tasker H. Bliss, assistant Chief of Staff of the Army, who has been summoned by Secretary Lane for a conference with the American commissioners, is expected to arrive here tomorrow.

It is regarded as likely that the commission will again discuss the immediate border situation after his opinions and information have been obtained.

NO FIXED POLICY, BAKER ADMITS IT.

[BY A. P. NIGHT WIRE.]

WASHINGTON, Sept. 12.—To set at rest rumors that various units of the National Guard soon were to be withdrawn from the border, Secretary Baker reiterated today that there was no fixed policy regarding the maintenance of State troops there and that the length of their stay depended on the border situation.

TWENTY-TWO KILLED ON MEXICAN TRAIN.

[BY A. P. DAY WIRE.]

EL PASO (Tex.) Sept. 12.—Twenty-two persons were killed when a southbound passenger train on the National Railway of Mexico struck a spreading rail near Ortiz, Chihuahua, about seventy-five miles south of Chihuahua City, last Sunday, according to reports received in Juarez today.

The train was crowded with soldiers and civilians when it struck the defective track. Several cars were turned on their sides. The meager reports at the border said that about one-half of those killed were Carranza soldiers bound from Torreon to Chihuahua City, and that the others were Mexican civilians.

Avoid the Rush

[illegible] Make a practice of phoning your [illegible] to The Times Friday, day or night. [illegible] for the service will be made at your [illegible] Main 8200—Home 10391.

Get in Ahead.

[illegible] your Sunday ads to The Times Fri[day] [illegible]

New Fall Styles in Stylish Suits $15 to $40

New Fall Styles

Many business men do not like the idea of wearing the same clothes every day.

They have caught the idea of paying a medium price.

They come to Scott Bros. for

Styleplus Clothes $17

"The same price the nation over."

which enables one to have several changes in his wardrobe without increasing his *clothing bill.*

School days are here again. It will pay parents to investigate Styleplus Clothes. They're guaranteed.

Lovers of masterpieces in stylish clothes productions of the famous house of Kuppenheimer and Adler Bros. and Sophomore Brand will appreciate our stylish suits and overcoats at $25 to $40. Pinch-backs and regular models. Handsome worsteds and cheviots.

We're the first with the latest. See us for the newest creations in clothing, hats and furnishings.

Largest Variety of Stylish Overcoats in Town $15 to $40

Scott Bros

—The Only Styleplus Store in Los Angeles—

425-27 SO. SPRING ST.

Just Fooling.

VILLA AND FIRST CHIEF TRICK US.

ARE WORKING HAND-IN-HAND AGAINST AMERICANS.

Japs Supplying Mexicans with Munitions, and Little Brown Men are Fighting in Foe's Forces, According to Trainmaster Returning from Scene of Warfare.

Declaring that Carranza and Villa are working hand-in-hand against the United States and that the Mexican armies are receiving practically all of their munitions and supplies from the Japanese, A. E. McCloskey, who has been on the border with the troops for seven months serving as trainmaster of a division of trucks with Gen. Pershing's command, arrived here yesterday en route to his home in Portland. He says Mexico is preparing for a real war against the United States and that it is only a matter of time until our country will be compelled to fight.

McCloskey exhibits a healing scalp wound as evidence of some of the hard times he experienced during his service. At Naco, Sonora, he was attacked by seven Mexicans. He fought them desperately, but was unable to cope with so many opponents. Finally he was knocked unconscious by a terrific blow on the head. He was unconscious two days and was in the hospital several weeks.

That the Japanese are contributing to the supplies of Mexico is established every time there is a skirmish, according to McCloskey. "Our troops never capture a bunch of Mexicans without discovering that they have been using Japanese guns and ammunition in their attacks upon us," he said. "In fact, many of the Mexican troops are reinforced with Japanese soldiers. In one raid last April our troops captured a score of supposed Mexicans. Eight of them were Japs.

"The Mexicans respect the Japanese and treat the Americans with utter contempt. Since President Wilson ordered the American troops to evacuate, the Mexicans openly insult all Americans.

"Last spring the Ninth Colored Cavalry captured some of Carranza's forces and among them was an officer. In his pocket was found a private message from Carranza to Villa. When this became known there was no longer any doubt as to how the two Mexican chiefs stand. They are working both ends against the middle and the United States has been fooled right along."

McCloskey said most of the interesting news is either deleted or entirely squelched. "Just outside of Columbus, N. M., last February, eight chauffeurs of one truck train were killed and the report was never made public," he said.

McCloskey says the United States Army is badly in need of chauffeurs and advises all chauffeurs who want jobs to go either to Douglas or Columbus. They are paid from $100 to $150 per month and board.

"The job is undesirable from many viewpoints," McCloskey said, "but especially so because we are not allowed to fight the Mexicans. I am certain that every soldier on the border and all of the mechanics that are attached are more than anxious to fight. They have true American blood in their veins. Imagine how they feel when they are fired upon daily and are not allowed to return the fire. You know, the Mexican snipers are busy day and night, but they are not considered as attackers and we are permitted to fire back only when we are attacked."

McCloskey says there are about 20,000 American troops at the border. He declares the regulars make fine soldiers, but the militia troops are unseasoned.

ANOTHER LUNCHEON.

[BY ATLANTIC CABLE AND A. P.]

PARIS, Sept. 12, 10:55 a.m.—The American Industrial Commission, which is visiting Europe to secure better commercial relations by international co-operation, was entertained at luncheon today by the Republican Club of Commerce, Industry and Agriculture. Later a dinner was given by the American Chamber of Commerce.

Conviction.

READS LIFE STORY.

Counterfeiter De Zelle Gets Three Years in Federal Prison on McNeil's Island—His Father May be Allowed to Go to Home in East.

United States District Judge Cushman yesterday sentenced Charles de Zelle, convicted in his court of having in his possession dies, plates, etc., employed in counterfeiting, to three years in the Federal prison on McNeil's Island, on each of the three counts of the indictment, to run concurrently.

Edward de Zelle, father of the convicted man, upon whom the jury split as to his guilt, finding him innocent on two counts of the indictment, and dividing on a third, was released on his own recognizance on the nominal bail of $500, the understanding being that the old man will be on hand in case the Attorney-General thinks he should be tried a second time.

The old man has friends in Troy, N. Y., who will take care of him, and, after the decision of the Department of Justice is known, if it is determined to not try him again, he will be allowed to go to his friends in the East.

Before sentence Charles de Zelle had Duke Stone, his attorney, read a five-page typewritten story of his life. He claims to have been engaged as a reporter on newspapers in Chicago, Denver and St. Louis and connected with the Furlong and Thiele detective agencies. He tried to explain the fact that he was found with the $5 Indian-head silver certificate plates, but his explanations did not explain. He insisted that his father did not know what he was doing.

In passing sentence Judge Cushman said a man bright enough to be a newspaper man or a detective ought to know enough to keep out of the counterfeiting game.

Accidental.

SUSTAINS ODD HURT.

Thrown from a Motorcycle by Collision with Motorist Movie Actor Receives Scalp Wound in Exact Design of Victoria Cross.

A scalp injury in the exact design of the Victoria Cross was received by Jose de la Cruz, 24 years old, a motion-picture actor, No. 1232 East Ninth street, yesterday, when he was thrown from his motorcycle at Gower street and Hollywood boulevard after a collision with a motorist.

He was able to ride his machine to the Receiving Hospital, where the surgeons stitched the scalp into normal outline. The peculiar manner in which he fell when thrown from his motorcycle, lifted several square inches of his scalp. When the hair was removed in the Receiving Hospital, the outline of a Victoria Cross showed vividly, the edges being outlined by the surgeon's stitches.

In addition to the scalp injury, De la Cruz was painfully bruised and battered, and may be suffering from internal injuries. He reported the motorist at fault, and said the automobile was listed under the name of J. H. Brown. The police are investigating the details of the accident.

STRIPES FOR SWINDLING.

Brother and Sister Who Got Farmer's Wealth are Overruled.

[BY A. P. NIGHT WIRE.]

CHICAGO, Sept. 12.—Miss Ladavine Miller and her brother, J. Marion Miller, an attorney, will have to serve indeterminate terms of from one to ten years in prison for swindling Thomas Foulkes of Danburg, Iowa, unless the Supreme Court intervenes. Judge Joseph H. Fitch today overruled a motion in arrest of judgment in the case and imposed sentence.

Foulkes lost $11,312, and two farms valued at $40,000 in his courtship of Miss Miller. After she jilted him, Foulkes testified, she gave him a Bible and told him to go to California and marry a rich widow.

Romance.

POPULAR PAIR WED.

Miss Nell McGlynn, Well Known in Imperial Valley, Weds Paul H. Black, Prosperous Young Business Man—They Enjoy Honeymoon in North.

A wedding of interest to many people of Los Angeles, Imperial Valley and San Francisco occurred at 1 o'clock Monday afternoon in the study of the First Methodist Episcopal Church. Paul H. Black was the bridegroom and the bride was Miss Nell McGlynn. The ceremony was performed by Dr. Charles Edward Locke, with only two witnesses present. Immediately thereafter Mr. and Mrs. Black left for the North on a honeymoon trip.

Paul H. Black is a well-known young business man of Imperial Valley. He was formerly assistant cashier of the Farmers and Merchants Bank of Imperial, and is now distributing agent for the Studebaker Corporation in Imperial county. Mrs. Black for two years past has been private secretary to Leroy Holt, president of three of the Imperial Valley banks. She is a popular member of the young social set in Imperial Valley and resided with her mother in El Centro. Her father was an old-time newspaper man in San Francisco, and the family has a wide acquaintance there.

As Miss McGlynn, Mrs. Black recently won an automobile in a warmly contested popularity contest, receiving more votes than all the other ten candidates combined.

At Home.

IN NEW QUARTERS.

Builders' Exchange has Housewarming in Its Recently Occupied Location—Will Open Campaign for One Thousand Members by January.

Over 250 members of the Builders' Exchange gathered last night for the housewarming at the new quarters of the organization, which now occupies the entire fifth floor of the Stimson Building. As soon as the institution is well established in its new home a campaign for 1000 members, to be enrolled before January 1, 1917, will be instituted.

Walter Simons, second vice-president, presided in the absence of President J. H. Bean. The chairman was Martin Berne, first vice-president. Addresses were delivered by William Henry, on "Co-operation," and Sylvester Weaver, on "The Future of the Builders' Exchange." Entertainment was provided by George L. Morris, the Philharmonic Quartette, and Don Turley. The refreshments consisted of a Dutch lunch, and the architects of the city and representatives of the big contractors and builders were the guests of honor.

EDISON COMPANY INCREASES CAPITAL.

[BY A. P. NIGHT WIRE.]

SACRAMENTO, Sept. 12.—The Southern California Edison Company today filed with Secretary of State Frank C. Jordan its amended articles of incorporation, increasing its capital stock from $30,000,000 to $100,000,000. The change cost the company $7000. The concern operates in and around Los Angeles.

ASKS FINES OF WABASH.

[BY A. P. NIGHT WIRE.]

COUNCIL BLUFFS (Iowa) Sept. 12.—United States District Attorney Claude R. Porter today filed in United States District Court here a suit against the Wabash Railroad, in which the government asks fines amounting to $13,500. Twenty-seven separate violations of the Federal hours of labor law for train crews are charged. It is charged that the violations all occurred between Council Bluffs and Stanberry, Mo.

NEW

W. B. NUFORM

Corsets are attracting much favorable comment. This corset at all times has enjoyed an unusual reputation as a corset of service. This season's clever style and trimming features, however, bring the W. B. to the front ranks of real smart corsetry. Call and see the new models —priced $1 to $3.50.

Newcomb's CORSET SHOP

533-623 So. Bdwy.

COAST ARTILLERY FROM LOS ANGELES.

[BY A. P. NIGHT WIRE.]

SACRAMENTO, Sept. 12.—Gov. Johnson today authorized Col. J. J. Borree, acting State Adjutant-General, to accept into the State militia a new organization of 933 officers and men comprising twelve companies of Coast Artillery, with headquarters at Los Angeles. The work of organization has been in progress for some months. It will be the first unit of the reorganized National Guard of the State to muster in under the national defense act.

Although the regiment is not fully equipped, the officers and enlisted men have subscribed a fund amounting to $4600 to maintain the regiment until the State Legislature and the Federal government provide the necessary funds and equipment.

Classified Liners.

THINGS ON WHEELS— All Sorts.

Automobiles.

FOR SALE — 1915 "STEVENS-DURYEA" LANdeau-phaeton model, inclosed car. Cost over $5800, and in every way as good as new. Worth at least $3000 on the market. We took it on a very large deal and will consider around $2000 on very liberal terms. This is the first one of these late model cars ever offered in California at any price. Might consider your car in exchange. SNYDER MOTOR SALES CO., 1148-50 South Olive st. Broadway 3603; A5331.

NATIONAL 40 ....1915 4-PASS........$900

Just the car for a young man. Painted special gray, with new top to match. We guarantee the mechanical condition. Terms arranged. DON LEE. 60539. TWELFTH AND MAIN. Main 8765.

1916 KISSEL, 4-PASS., ROADSTER DRIVEN LESS than 4000 miles; price new $1285; will give good allowance for mileage driven. Terms. See Mr. Mosher, PACIFIC KISSELKAR BRANCH, 10th and Olive sts.

APPERSON JACK— 1913, 5-Passenger, electric lights and starter, in first-class condition in every respect; we must sell it. Make us an offer. APPERSON MOTOR CAR CO., A5312. 1133 S. Olive st. Bdwy. 5131.

FOR SALE—HUDSON, 7-PASSENGER TOURING car, 1915 model, in A1 condition; must sell at once, and will sacrifice. CARROLL W. KIRBY, 519 Van Nuys Bldg.

FOR SALE—1912, SIX-CYLINDER AUBURN, 7-passenger, in good condition, cost $3250; will take $[illegible] for quick sale. OWNER, 410 W. 6th.

1914 REO TOURING CAR IN A1 MECHANICAL condition; tires good all around, with an extra brand new top; this car will be sold at a big bargain. See TURNER, 742 S. Olive st. F5484; Main 6410.

FOR SALE—1916 DODGE TOURING CAR, ONLY run 3000 miles, in excellent condition, has extra equipment, $700 cash or terms to responsible party. Call VERMONT 2290. No dealers.

1916 BIG SIX BUICK. THIS CAR HAS BEEN used as a demonstrator, for only 2600 miles. We will sacrifice for $1350. E. R. BRALEY, 31 S. Raymond, Pasadena. Fair Oaks 225.

SACRIFICE— Private party must sell immediately for cash 1916 Hupmobile. Address Y, box 64, TIMES OFFICE.

FOR SALE—MOLINE TOURING CAR, ELECTRIC lights and starter, newly painted and overhauled, guaranteed; will sacrifice, cash or terms. Phone Broadway 6196. 1362 S. FLOWER.

FOR SALE—OR EXCHANGE—PATHFINDER AND White gas car for cash, or what have you? 1604 SO. LOS ANGELES.

1914 FORD ROADSTER, FINE CONDITION, many extras, 2 extra tires. Easy terms. CANN, 661 Santee st.

FOR SALE—$365, 1913 BUICK 25 TOURING car; just overhauled; good tires; worth $500. 1604 SO. LOS ANGELES ST.

WANTED—AUTOMOBILES, ALL MAKES. Spot cash waiting. LEVAND, 802 S. Olive st.

1915, FIVE-PASS. HUPMOBILE, NEW TIRES, and just overhauled. 1165 S. FLOWER.

Electric Automobiles.

EXCEPTIONAL OPPORTUNITY TO PURCHASE elegant Rauch-Lang electric brougham for $850; party selling responsible and permanent resident. Call 665 MERENDO ST.

Automobile Trucks.

ONE-TON FORD TRUCK, CHEAP FOR CASH, or will trade for Ford touring or roadster. See truck Wednesday only at 531 SANTEE ST. Case, Main 1845.

FOR SALE—LITTLE GIANT MOTOR TRUCK, perfect running order, very cheap. Call at 2544 W. 21ST.

For Hire—Automobiles.

75C HOUR—NEW FORDS. Flat rates; country trips. Call MR. NAQUIN, Owner. Telephones: Home 599999, Holly 916.

FORDS—75c HOUR—TEN 1916 CARS, NIGHT and day service, special rates by the day; also cars without driver. GEORGIA AUTO SERVICE, 1329 Georgia st. Main 3052. 51618.

75c PER HOUR— Cheap 1916 Ford, careful, competent driver; special attention given ladies and invalids. VERMONT 3457.

$1.25 PER HOUR, NEW 5-PASS., 6-CYLINDER cars, large and easy riding. XLNT service. 7-passenger new cars, special low prices. MAIN 2207—53769.

1916 OVERLAND AND DODGE CARS, $1.25 PER hour, at any time. ART'S AUTO SERVICE, night calls a specialty. Phones: 53612. WILSHIRE 1863.

DRIVEN BY OWNER, NEW 7-PASSENGER CAR, with wire wheels, $2 per hour. Special rates by day or week. LEIGHTON GARAGE. 53451.

LUXURIOUS 5 OR 7-PASS. NEW CHANDLER. Owner driven, by hour, day or trip. Nothing better. SMITH, 75026, West 2960.

FOR RENT—7-PASSENGER, 6-CYLINDER CAR, by the month. CHARLES H. STILLWELL, Stillwell Hotel.

$5 DAY, 75C HOUR, FAST FORD TOURING cars, competent drivers. Phone HOLLYWOOD 1584.

1917 7-PASSENGER CHANDLER, WILL GO ANYwhere, any time, $1.75 per hour. WILSHIRE 4258.

75c PER HOUR, FORD TOURING CAR, DRIVEN by owner; trips anywhere. A2222, Main 2222. Evenings 569620.

75c HOUR — 1916 FORD TOURING CAR, TRIPS anywhere. MARTIN'S AUTO SERVICE, Broadway 1466. 14250.

NEW 1916 5-PASSENGER OVERLAND, BY OWNer, careful driver, only $1 per hour. MAIN 6056.

PARTY GOING TO CENTRAL OREGON, ABOUT 15th, can accommodate one or two. Phone SOUTH 7153.

75 CENTS PER HOUR, NEW FORD, WITH JAPanese. Careful driver. Call MASUDA, 60001, Main 5086.

FOR HIRE—NEW FORD CARS, WITH OR WITHout driver, prices reasonable. Phone SOUTH 7153.

NEW BUICK "6," OWNER DRIVING, $1.50 PER hour; special rates to San Diego, Riverside and beaches. 77461—MAIN 7338.

$1.00 HOUR, 1917 5-PASSENGER MAXWELL, pleasure or business trips; experienced, careful driver. BROADWAY 2063, 61582; evenings, 25530.

EXCELLENT 7-PASSENGER CARS—TRIPS ANYwhere; careful drivers; special rates for parties. A3491—MAIN 7017.

1917 7-PASSENGER CHANDLER, $1.75 PER hour. Will go anywhere any time. WILSHIRE 4258.

FOR HIRE—1916 OVERLAND, $1 PER HOUR. PHONE A3005.

NEW STUDEBAKERS, 6 PASSENGERS, $1 PER hour. VERMONT 3788.

FOR HIRE—75c HOUR, NEW FORD TOURING car, Japanese, careful driver. F5692, FRED.

75 CENT TAXI COMPANY, 7-PASS. CAR, NIGHT or day. F4523.

Automobile Accessories.

WANTED—STORAGE BATTERY IN A1 CONDItion, 60 hours, 6 volt or more. Also have style B and E Presto tank for sale cheap. 6918 ESTRELLA AVE. Vermont 4094.

Bicycles.

NEW AND SECOND HAND BICYCLES BOUGHT, sold, exchanged. Credit or cash. Premiums given with tires. Longest exclusive bicycle store in the world. F. M. JONES SALES CO., 536 South Main street.

Motorcycles.

FOR SALE—HENDERSON MOTORCYCLE, EQUIPped, run less than 5000 miles, $400 machine for $140 cash. Call after 6 p.m., F5088. 1137 S. HOPE ST.

FOR SALE—1915 TWIN INDIAN MOTORCYCLE, new tandem, Warner speedometer, electric generator and lights, $180. 7553 NORTON AVE., West Hollywood.

FOR EXCHANGE—OR SALE—TWIN-CYLINDER Merkle motorcycle, Bosch magneto, for cash or what have you? 1604 S. LOS ANGELES ST.

4 H.P. HARLEY-DAVIDSON MOTORCYCLE IN good shape, will sell cheap for cash. Apply 1622½ DONALDSON ST. Nights or Sundays.

FOR SALE — INDIAN MOTORCYCLE, TWO-speed, 7-H.P., can be seen at the ANGELUS GARAGE, 110 E. Third st.

FOR SALE—HARLEY DAVIDSON, SINGLE, IN A1 condition. Call 81577.

LIVE STOCK FOR SALE— Horses, Mules, Cattle, Etc.

FOR SALE — 4½-GALLON JERSEY-HOLSTEIN, fresh, $60; 3-year-old Jersey, $60; also dairy, fully equipped for 10 cows, everything new, rent $12. Two blocks from Eastlake Park. 2132 N. MAIN.

FOR SALE — ONE TO SIXTY DAIRY COWS, fresh and milking, also 40 head of heifers. Cash or terms. Address G, box 133, Downey, Cal.

FOR SALE—OR RENT—FOUR EXTRA GOOD young mules with harness. Weight about 1000 pounds. Fine condition. Right off ranch work. 503 BRYSON BLDG.

FOR SALE — 3½-YEAR BAY HORSE WITH buggy and harness. Can be used with saddle. 2816 NAOMI ST.

POULTRY—POULTRY SUPPLIES For Sale, Exchange, Wanted.

FOR SALE—200 WHITE LEGHORN PULLETS, 3½ to 4 months old, $7.50 and $8 a dozen; exceptionally fine Barred Rock pullets, $12 and $15 a dozen. PIONEER HATCHERY, 615 E. Los Angeles st.

WANTED—DELAYS ARE COSTLY— Telephone your Sunday ads to The Times Friday or early Saturday.

Dogs and Dogs at Stud.

FOR SALE—TWO VERY FINE AIREDALE DOGS, four months, from winning parents. Splendidly raised, good color. Sure to please. Satisfaction guaranteed. 1701 25th, Santa Monica.

POULTRY—POULTRY SUPPLIES For Sale, Exchange, Wanted.

Dogs and Dogs at Stud.

FOR SALE — THOROUGHBRED BOSTON BULL Terrier, 1 year old, sired by Fosston Little Man. Call 1633 S. VERMONT.

AT STUD—THOROUGHBRED, ENGLISH BULL, fee $10, until established. 843 BARTLETT ST., corner N. Figueroa.

FOR SALE—THOROUGHBRED SPITZ PUPPIES. Call SOUTH 282.

Cats.

WANTED—TO GIVE AWAY, 2 HALF-BREED Angora kittens, male. 1436 VALENCIA. West 4785.

LIVE STOCK WANTED—

WANTED—BEEF COWS, CALVES, FRESH COWS, highest prices paid. HANNON BROS., 1652 E. 20th. South 1518-J.

WANTED—BEEF COWS AND CALVES, HIGHEST price. South 3172. EDWARD PICARD, 1706 Maple ave.

ATTORNEYS— Counselors-at-Law.

CARLYLE WYNN, ATTORNEY, 315 Bryson Bldg., Second and Spring. Special attention to litigation affecting real property and estates. Consultation free.

CONSULTATION FREE; DECREES, ESTATES, adoptions, damages, attachments, and all legal matters, carefully handled. Cases uncontested, $25. Notary. 124 W. 6TH ST., Room 603.

FREE LEGAL ADVICE. ALL CASES; PROMPT and efficient service. 620 SAN FERNANDO BLDG.

CONSULTATION FREE ON ALL LEGAL MATters. W. JENKINS, 906 Marsh-Strong Bldg. Main 4493.

F. W. GREENMAN, LAWYER, SUITE 905-7, VAN NUYS BLDG. Phones F2575—Main 2979.

BOILERS— And Boilermakers.

L. A. BOILER WORKS, MANUFACTURERS OF boilers and tanks. Special attention to repair work. 119 REDONDO ST. Phone East 2250—A1820.

EDUCATIONAL— Schools and Colleges.

FOR SALE—MY BUSINESS COLLEGE SCHOLARship at reduced price; am called East. Please phone this evening. F6396. Apartment 304.

PUPILS WANTED BY TEACHER EDUCATED IN Paris. Address X, box 128, TIMES OFFICE.

DRESSMAKING— And Dressmakers.

RUTH, AMERICAN AND PARISIAN ARTIST IN color, and individual designs, coats, suits, gowns, some beautiful materials on sale. 647 S. FLOWER. Broadway 3063. Residence, 23963.

MANICURING—CHIROPODY— Facial, Scalp Treatment, Hairdressing.

MISS KELLY—NU-FOOT TREATMENT, FACIAL scalp, massage. 416 WASHINGTON BLDG., 311½ S. Spring. Open Sundays, 1 to 5 p.m.

DR. CLARA-DELL-MOORE, CHIROPODIST. 50c per foot. 437 S. BROADWAY, office 406. Main 5772. A09144.

LILLIAN BURTON, MANICURING PARLORS, Office 215 Exchange Bldg., corner Third and Hill.

SENORITA J. I. MENDEZ, FIRST-CLASS CHIropodist and manicurist. 321½ W. FOURTH ST.

MACHINERY— And Mechanical Arts.

FOR SALE—GAS ENGINES OF ALL SIZES. WE carry the largest stock of used gas engines of any house in Southern California; we sell at low prices and guarantee every engine sold; write for prices on what you want or call and see our stock at 721 N. MAIN ST. Phone A1806.

FOR SALE—MOTORS, TANKS— 2 No. 5 2-step vert. pumps, frames, complete. 2 50-h.p. 3-ph. 220 or 440 motors, complete. 1 2-h.p. D.C. 110 motor, complete. 2 50,000-gal. redwood tanks, on 50-ft. stands. HAWTHORNE WATER CO., L.A. Vi. 24. 29[illegible].

FOR SALE—USED WINDMILLS, TANKS, PUMPS, engines, ranch machinery, galvanized tanks, 1000-gallon, $22.50; 2000, $32.50. DEMMITT COMPANY, 120 N. Main.

FOR SALE—ONE 3-H.P. NORTHERN MOTOR, 500 volt, complete with starting box and switches. One Indiana blower with pipe and fittings. PHONE 557060.

FOR SALE—50-H.P. WESTINGHOUSE MOTOR, 30-H.P. Westinghouse motor. F. A. STANTON, Seal Beach.

WANTED—TO PURCHASE 1-4-HORSE-POWER electric motor, single phase. Apply 421 S. HILL, room 104.

MACHINERY OF EVERY DESCRIPTION BOUGHT and sold. BUTTRESS & M'CLELLAN, 305-307 N. Los Angeles st. Broadway 5098. A5472.

FOR SALE—6000-GAL. WOOD TANK, $35. DEMMITT COMPANY, upstairs, 130 N. Main st.

MUSICAL INSTRUCTION—

PIANO, VOICE, VIOLIN, ALL BAND AND ORchestra instruments taught by experienced teachers. COSMOPOLITAN SCHOOL OF MUSIC, 710 Majestic Theater Bldg. Call at studio afternoons or phone Broadway 1011, mornings.

MADELINE M. DALEY, TEACHER OF PIANO and voice; voice test free; special course for public teachers; 9 years in Los Angeles. 716-17 MAJESTIC THEATER.

TRANSFERS— And Express.

MOVING, $1 ROOM AND UP; STORAGE, 50 CTS. room. SECURITY TRANSFER CO. (Inc.) 1155 Temple. 62705. Broadway 1477.

PATENTS— And Patent Attorneys.

PIONEER PATENT AGENCY— Established 37 years. HAZARD, BERRY & MILLER. HENRY T. HAZARD, removed agency from Wesley Roberts Bldg., to Central Bldg. R. E. BERRY, expert specification writer. HERMAN MILLER, eight years examiner in U. S. Patent Office. Library contains records of every United States patent, examination without charge. Hazard's book on patent free. Home A5627. 808 CENTRAL BLDG. M5352.

H. GEARING, MECHANICAL ENGINEER, PATENTS AND MACHINE DESIGNING. 624 WESLEY ROBERTS BLDG., THIRD AND MAIN. PHONE F2760.

GET YOUR PATENT DRAWINGS AND APPLICAtion papers. Other inventors satisfied. No attorney fees. KRUEGER, 624 Roberts bldg., Third and Main.

PATENTS—ALL COUNTRIES. A. H. LIDDERS, Room 320, Story Bldg., Broadway and 6th st.

G. E. HARPHAM GETS PATENTS THAT PROtect. Thirty years' experience. Inventions financed. 1001 WASHINGTON BLDG.

TYPEWRITERS— Of Various Makes.

TYPEWRITERS RENTED— 3 MONTHS FOR $5.00 AND UPWARD. Initial rental applies on any machine purchased. Factory rebuilt typewriters, $15 to $60. Covered by same guarantee as manufacturers. AMERICAN WRITING MACHINE CO., INC., 716 S. SPRING ST. A3013—Main 1860.

RENT NO. 5 OLIVER VISIBLE TYPEWRITER, 3 months, $4. See new model No. 9, just received. F3334—Main 7100. THE OLIVER TYPEWRITER CO.

FOR SALE — SECOND-HAND STENOTYPE, AS good as new, $25. Telephone evenings, BROADWAY 5082.

WE REBUILD YOUR OLD TYPEWRITER FOR $7.50. JOHN W. MACK, 215 Mercantile, 61778. Broadway 1130.

MODELS— And Model Makers.

MODELS, GEARS, DIES, NOVELTIES AND SPEcial machinery made to order. NATIONAL MACHINE WORKS, 614 N. Main. Main 4068.

SEWING MACHINES— Old and New.

FOR EXCHANGE—A FAMILY SINGER SEWING machine, for a few slightly used rugs, library table and arm chair; will add difference in cash. Must be cheap. PHONE 58056.

NEW SEWING MACHINES RENTED BY WEEK or month; free delivery. NEW METHOD SEWING MACHINE CO., 947-9 S. Spring. A1413, M. 1718.

$05 SINGER SEWING MACHINE $12. BEST machines rented. SINGER, 726 Hill. 63206, Main 4047.

ALL MAKES SEWING MACHINES SOLD, RENTED, exchanged, repaired, stored. FRED W. NEUMAN, 412 W. 7th st. Broadway 5361; F3985.

NURSES— With Experience.

WANTED — PUPIL NURSES FOR CHILDREN'S Hospital training school, 3-year course. CHILDREN'S HOSPITAL, 4614 Sunset blvd. Apply Supervisor of nurses.

WANTED—SITUATION BY PRACTICAL NURSE, kind, patient, capable; will do or assist housework. References. 25201.

NURSE WILL TAKE PARALYTIC OR ANY chronic case to her home, $15 week. 25944.

MASSAGE— And Other Baths.

SPANISH BATHS — MARGARET, ATTENDANTS both sexes. 607 S. HILL, room 227. Open Sundays.

CABINET SWEATS, MASSAGE, BATHS, OIL treatments, attendants both sexes. 223 UNION LEAGUE BLDG. Open evenings.

CHICAGO BATHS, MASSAGE, 517 BUMILLER Bldg., 430 S. Broadway. Attendants both sexes. Open Sunday.

SWEATS, JAPANESE MASSEUR, RELIEVE IMMEdiately. Open Sunday. Men only. 215 N. SAN PEDRO ST.

BATHS, SWEATS, MASSAGE, EXPERT OPERAtors, both sexes. 217½ W. 11TH ST. Open Sundays.

MRS. DAVIES, ELECTRIC, CABINET SWEATS, 511 E. SEVENTH. Operators, both sexes.

LOST, FOUND, STRAYED— And Stolen.

LOST—WEDNESDAY, 6TH, BETWEEN 42ND Place and 54th st., or between 54th st. and Denker ave., 4-leaf clover pin, set with pearls. Reward. 721 W. 42ND PLACE. Phone Vermont 4512.

LOST—WEDNESDAY, SEPT. 6, BLUE RUBBER bag containing black silk bathing suit, tights and bathing cap, between Ocean Park and Los Angeles. Reward offered. J. B. MARTIN, R. F.D. No. 1, box 184, Pasadena.

STOLEN—AUTOMOBILE, SEPT. 11, 1916, FORD roadster, motor number [illegible], license [illegible]. Notify AUTOMOBILE CLUB OF SOUTHERN CALIFORNIA, 60320, Main 4600; Night phone [illegible], 77509, Reward.

LOST—FUR COAT, ARNOTT, DUBLIN, NEAR Fullerton, Thursday, 7th. Reward. Address MRS. W. D. O'SHAUGHNESSY, 360 La Loma Road, Pasadena. Colorado 41.

LOST—A MEDIUM SIZED YELLOW DOG, CLIPped ears; spike collar, 1916 Calexico license; name Natajo. Return to 1422 VALENCIA ST. Reward $2.00.

LOST—REWARD FOR RETURN OF LADY'S BLACK handbag, taken from the boudoir cap counter, Broadway Department Store, Tuesday morning. PHONE F. J. A. 16811.

LOST—SILVER MESH BAG, CONTAINING $[illegible] Venice, used, San Fernando road or N. Broadway. Please return to MR. TYLER, [illegible] Broadway.

LOST—WHILE SHOPPING IN LOS ANGELES, small purse containing three bills and car tickets. Reward. Please phone COLORADO [illegible], Pasadena.

FOUND—YOUNG LADY WHO LOST POCKETBOOK and money at Miller's Theater Monday night can have same by calling at MILLER'S.

LOST — SUNDAY, ROSARY BEADS, WHITE pearl; gold chain (no cross). 560707. 313 N. WILTON PLACE.

LOST—WATCH CHARM, MALTESE CROSS AND double eagle. Phone BDWY. 7200, MISS CHITTENDEN.

STRAYED—WHITE TOY FRENCH POODLE DOG, name Toddie; strap hanging, license 736. Reward. 22134.

LOST—PAPER MONEY LAST SATURDAY, BEtween here and 7th st., tied in rag. 1333 OLIVE.

LOST—ELK CARD CASE, LIBERAL REWARD IF returned to Elk Club, 3rd and Olive or 603 W. 12th st. F. ERNEST LYNCH.

LOST — DIAMOND BROOCH ON GEORGIA ST. car and 4th and Broadway or Broadway Dept. Store. Liberal reward. PHONE 72133.

LOST—BLACK ANGORA CAT OF NO VALUE EXcept to owner. Reward. PHONE 50869.

LOST—DIAMOND BAR PIN. RETURN TO ROOM 415, TITLE GUARANTEE BLDG. Reward.

LOST—FEMALE COLLIE, BROWN WITH WHITE breast. Phone 53377. Liberal reward.

MUSICAL INSTRUMENTS— For Sale, Exchange, Wanted.

SPLENDID FINE OLD STANDARD MAKE PIANOS for sale. Please that you know. Why worry about your piano purchase when you can get these? Just look at the prices!

Steinway, used ....$[illegible]

Chickering, used ....$[illegible]

Knabe, used ....$[illegible]

And 25 other big bargains in new and used pianos.

PLATT MUSIC CO., 312 W. Seventh st.

FOR SALE — MY $500 CHICKERING UPRIGHT piano (used.) In good condition, for $[illegible]; must be sold immediately to stop storage charges; might sell on monthly payments to responsible parties. Ask for Mrs. Chasen's piano, stored at 507 S. BROADWAY.

FOR SALE—FINE PRACTICE PIANO, GOOD FOR many years to come. Will sell for only $[illegible]. Remember the Fitzgerald's Music Company's guarantee goes with every piano sold. You are not only buying piano quality, but guaranteed satisfaction. FITZGERALD MUSIC CO., 947-949-951 South Broadway.

FOR SALE— Brand new piano, $128, fully guaranteed 10 years. Pianos to rent, $3 a month up. A Schubert upright, used, $95. PLATT MUSIC CO., 312 W. Seventh st.

FOR SALE—THREE STORAGE PIANOS, MUST be sold to stop storage charges; one for $[illegible], one for $120 and one Angelus 88-note player piano, used, for $275. Easy monthly payments. WESTERN STORAGE AND TRANSFER CO., 607 S. Broadway.

FOR SALE—FINE ANGELUS PIANO PLAYER, slightly used, with a lot of music and piano bench for only $240. FITZGERALD MUSIC CO., 947-949-951 South Broadway.

FOR SALE—I HAVE A FEW SLIGHTLY USED pianos, $90, $110 and $125. Also baby Grand $365. A good piano buy for somebody. 331 W. NINTH, between Hill and Broadway.

FOR SALE—"VICTROLA" HIGH CABINET WITH records, modern and up-to-date. Come at auction at 1645 W. 38TH ST. 10 o'clock Tuesday; also furniture and Maxwell car.

FOR SALE—MY BEAUTIFUL CABINET GRAND piano for $125, $5 down and $5 per month. 315 W. NINTH ST., between Hill and Broadway.

WANTED—VIOLINS, CELLOS, CASES, STRINGS, expert repairing. VIOLIN SHOP, 317 W. 6th. We sell for less.

FOR SALE—ONE COLUMBIA GRAPHAPHONE, with cabinet, 30 records, $50 outfit. PHONE 557060.

WILL RENT FINE PIANOS $3 A MONTH. Credit given if purchased later. FITZGERALD MUSIC CO., 951 South Broadway.

FOR SALE—PIANO FOR $100, QUICK SALE; close 12th. 519 W. SIXTH.

FOR SALE — STEINWAY PIANO, LOOKS NEW, would take payments or rent. 630 W. 6TH.

FOR SALE—FINE ORGAN, $15. CALL EVENings. 1034 S. KINGSLEY DRIVE.

TO LET — $2.50 MONTHLY, UPRIGHT PIANO, sweet tone, 622 S. UNION. 51816. Wilshire 431.

WANTED—TO CARE FOR AN UPRIGHT PIANO, to save storage. Phone GARVANZA 406.

FOR SALE — BEAUTIFUL PIANO. NEED $125 quick. 1119 TRENTON ST., Apartment 6.

MINING—

$35,000 TAKES 10 OR 15 MINING CLAIMS, ONE CLAIM CARRYING WATER RIGHTS; WORTH $3000, ASSAYS FROM $33 TO $35 ON SURFACE AT MINE RUN, ON SILVER AND LEAD ORE NEVER BEEN ANALYZED; 10 MILES FROM THE RAILROAD, WAGON ROAD TO WITHIN ONE MILE OF LEDGES; INVESTIGATE. FRANK FUNDERBURG, 115 S. THIRD ST., PHOENIX, ARIZONA.

WILL SELL 51 PER CENT. OF THE STOCK IN good silver, lead and copper mining property in Northern Idaho, few miles from Canadian line, and allow buyer to expend the purchase money in developing mine, only need money to make a paying mine. G. E. CROCKER, Bonners Ferry, Idaho.

OATMAN WILL BOOM THIS WINTER; CAN offer your small interest in good organization, ground floor; come in and look over list of substantial business men now interested. 505 WASHINGTON BLDG.

VULTURE MINE IN ARIZONA PRODUCED OVER 20 millions. Small amount of capital needed to develop adjoining ground. Good ore to start on. Can start taking out ore with $5000 equipment. FRED W. BASSLER, Auditorium Hotel.

WANTED — A PRACTICAL MINING SUPERINtendent, familiar with small gas engines and ore ... State references and salary. Address PD, box 219, TIMES BRANCH OFFICE.

WANTED—BY MINER, WORK IN MINE, HAVE long experience. Am willing to take stock in mine as part of wages. Address T, box 397, TIMES OFFICE.

FOR SALE—WELL DEVELOPED GOLD PROPerty, fully equipped, good bar, reasonable terms. Buyers or their exclusive agents only. Address X, box 40, TIMES OFFICE.

MARKY PULVERIZER— Plants equal to 10 stamps at one-tenth the price. (See this.) Demonstration plant at 718 N. MAIN ST., Los Angeles.

PROSPECTOR WANTING GRUB STAKE AND partner. Write before Saturday. D. SHEEHAN, 485 California st.

FOR SALE — MANGANESE MINE, I HAVE A safe proposition for same one. 816 AMERICAN BANK BLDG.

FOR SALE—OR EXCHANGE—A GOLD QUARTZ placer in Shasta county, 20 miles from Redding. Call at 4223 NORMANDIE AVE., or Phone Vermont 1289.

DRY CONCENTRATORS AND DRY WASHERS built and sold by A. H. STEBBINS, 6200 Central ave., Los Angeles.

JAS. IRVING & CO., ASSAYERS AND GOLD BUYers. Mines examined. 107 N. SPRING ST.

The Times completely overwhelms and submerges every other newspaper in Los Angeles in the volume of classified and display advertising printed every month in the year. This is due to the undeniable fact that The Times gets its advertising patrons quicker and better results than any other local medium.

A Question of Beauty is always a question of complexion. With a perfect complexion you overcome Nature's deficiencies.

Gouraud's Oriental Cream

renders to the skin a clear, refined, pearly-white appearance - the perfect beauty. Healing and refreshing - Non-greasy.

Send 10c. for trial size

FERD. T. HOPKINS & SON, 37 Great Jones St., New York

Classified Liners.

AGATE TYPE ONLY.

Accepted subject to the following rates and rules:

Rates: The rate for inserting Want Ads in the Daily Times is 1c per word each insertion; in the Sunday issue, 1½c per word each insertion; and to each non-consecutive insertion, 25c; except under the following classifications, the rate for which is 2c per word daily, 2½c per word Sunday, minimum charge, applicable to a single insertion, and to each non-consecutive insertion, 25c daily; 35c Sunday: "Society Meetings," "Personal," "Special Notices," "Church Notices," "Miscellaneous," "Stocks and Bonds," "Money to Loan," "Salary and Chattels," "Physicians," "Medical," "Detectives," "Sanitariums," and "Baths and Massage."

An extra charge of 25 per cent. is made for the use of capital letters.

Minimum space for classified advertisements ordered for more than one insertion, 14 words. White spaces and dashes are charged for on the basis of seven words to a line.

Ads set solid are counted strictly by the word. For paragraphed or lined-up matter set in caps, estimate five (5) average words to a line. Not set in caps, estimate five (5) average words to the first line, and eight (8) average words to each line following. In this kind of advertising the actual number of words set solid is counted, and eight (8) words added for each unfilled line.

The Times reserves the right to classify all advertisements under appropriate headings.

The Times cannot guarantee accuracy or assume responsibility for errors of any kind occurring in telephoned advertisements.

The Times will not be responsible for more than one incorrect insertion of any advertisement ordered for more than one time.

Errors not the fault of the advertiser, which clearly lessen the value of an advertisement, will be rectified only by republication, without extra charge, on presentation of receipt within five days after insertion. No allowance will be made where the error does not materially affect the sense or purpose of the advertisement.

No adjustment will be made for advertising items not affected by an error or errors which may occur in other items in the same advertisement.

Advertisers should retain receipts given by The Times for payment of "liners," as no mistake can be rectified without them.

The Times will not accept phone or verbal orders to discontinue or change "till forbid" advertisements.

Telephoned orders to discontinue advertising in The Times are numbered in the order of their receipts, and in each instance the number of the order is given to the advertiser, which should make a record thereof. In case of dispute no charge for advertising will be rebated unless the "stop order" number is presented to The Times by the advertiser.

Sunday real estate advertisements, to be classified properly, must be in The Times office before 5 o'clock Saturday night. Other classified "Wants," "To Let," etc., received over counter or by telephone until 11 p.m. Saturday. Ads received after closing hours for each division will be inserted under heading "Too Late to Classify." Rate 1½ cents per word.

The Sunday circulation of The Times exceeds 100,000 copies, and more "liners" are regularly printed in its columns than in the five other Los Angeles newspapers combined.

Telephone your want advertisements. Ring up "The Times," Main 8200, Home 10391, any time of day or night, and secure prompt and careful attention.

The Times does not knowingly accept objectionable advertisements of any kind or character—medical, whisky, turf, lottery, "get-rich-quick," etc.—and it uses every reasonable precaution to keep its advertising columns clean and wholesome. This is a guaranty of protection to its readers, as well as to its legitimate advertising patrons. To the end that all false and spurious advertising may be rigidly excluded from the columns of The Times, information that will aid in the maintenance of this policy is solicited, and will be welcomed from Times readers and advertisers. Communications on the subject will be accepted in confidence.

"BE QUICK TO KICK IF THINGS SEEM WRONG, BUT KICK TO US AND MAKE IT STRONG."

INSTANT SERVICE FOR TIMES PATRONS. For the convenience of persons who may desire to reply to classified advertisements printed in The Times, send communications to this newspaper and have "liners" and other advertisements inserted, boxes have been placed in various downtown buildings for the purpose indicated.

Collections will be made from these boxes every hour.

Each piece of advertising copy must contain the name and address of the advertiser, number of insertions and heading under which it is desired that the announcement be printed.

The boxes are located as follows:

BRYSON BLOCK, 149 S. SPRING ST. (Lobby near elevator.)
BROADWAY CENTRAL, 424 S. BROADWAY. (Lobby near elevator.)
BEMILLER BLDG., 430 S. BROADWAY. (Lobby near elevator.)
COLUMBIA TRUST BLDG., 313 W. THIRD ST. (Lobby near elevator.)
DELTA BLDG., 426 S. SPRING ST. (Lobby near elevator.)
GARLAND BLDG., 740 S. BROADWAY. (Lobby near elevator.)
GERMAIN BLDG., 224 S. SPRING ST. (Lobby near elevator.)
GRANT BLDG., 355 S. BROADWAY. (Front of elevator.)
HIGGINS BLDG., SECOND AND MAIN STS. (Lobby near elevator.)
H. W. HELLMAN BLDG., FOURTH AND SPRING. (Near elevator, Fourth-street lobby.)
HIBERNIAN BLDG., FOURTH AND SPRING STS. (Lobby near elevator.)
I. W. HELLMAN BLDG., 411 S. MAIN ST. (Next to U. S. Mail Box.)
L. A. INVESTMENT BLDG., 756 S. BROADWAY. (Lobby rear of elevator.)
LANKERSHIM BLDG., 130 W. THIRD ST. (Lobby opposite elevator.)
LAUGHLIN BLDG., 315 S. BROADWAY. (Next to U. S. Mail Box.)
MARSH-STRONG BLDG., 9TH, SPRING & MAIN. (On elevator shaft No. 4.)
MASON BLDG., FOURTH AND BROADWAY. (In lobby.)
MERCHANTS TRUST BLDG., 207 S. BROADWAY. (Beside U. S. Mail Box.)
O. T. JOHNSON BLDG., FOURTH & BROADWAY. (Lobby near elevator.)
PACIFIC ELECTRIC BLDG., 608-610 S. MAIN ST. (Lobby near elevator.)
C. WESLEY ROBERTS BLDG., THIRD & MAIN. (Lobby near elevator.)
SAN FERNANDO BLDG., 406 S. MAIN. (Lobby near elevator.)

The locations of additional boxes will be published as they are installed.

SPECIAL NOTICES—

REDIPHONE—WE HAVE ON HAND A FEW OF these handy telephone attachments, which are being distributed in connection with coupon books valued at 75 cents each, the coupon being redeemable in classified advertising in THE TIMES. Phone Main 8200 and Home 10391, and our representative will call and attach the "REDIPHONE," collecting at the same time for the coupons delivered. One "REDIPHONE" only will be delivered to each purchaser.

CLASSIFIED ADVERTISEMENTS for the real estate section of Sunday's Times will be printed under the heading of "Too Late to Classify" if not received before 5 p.m. Saturday.

REWARD OF $10 FOR INFORMATION OF MAN who ran over white bulldog at Park View and Seventh st., at 5 o'clock, Saturday afternoon. Call 663 S. CARONDELET ST.

BETTER EARLY THAN LATE. Telephone your Sunday ads to The Times Friday or early Saturday.

PERSONAL—
Business.

PERSONAL— PROF. MURDOCK. The master mind of PSYCHICS. Consult him. He has helped others, WHY NOT YOU? Residence corner Seventh ave. and W. 24th st. Grand ave. car marked Moss drive. Vermont 762. Home [illegible]. Special readings, 50 cents.

PERSONAL—PERSONAL— MRS. MASON, the noted palmist of London, Eng., may be consulted at 322 S. SPRING ST., by those desiring careful, conscientious and reliable hand readings from one of the foremost palmists of the day. HIGH-CLASS PATRONAGE SOLICITED.

PERSONAL—MAKE YOUR OWN BEAUTY PREPARATIONS; scores of valuable formulas; how to be beautiful; start a beauty shop; full instructions by mail, $1.00. Write for free particulars. Dept. F, GENERAL SUPPLY CO., 305 Hollingsworth Bldg.

PERSONAL— HENLEY, California's Noted Psychic. Readings daily. See him. 317 W. THIRD.

PERSONAL — SUFFERERS OF NERVOUSNESS, sleeplessness, stomach disorders, receive benefits from scientific Swedish methods. 907 HAAS BLDG. Main 5719.

PERSONAL—PROF. ALTHOUSE, NOTED ASTROLOGER and palmist; thirty years in Los Angeles; largest practice, highest grade of work. High-class patronage solicited. 621 S. BROADWAY.

PERSONAL — MME. JOSEPH OF CHICAGO, palmist and psychic readings, 50c. 822 EAST 12TH ST. Take Griffith ave. car.

PERSONAL—FOR SALE, CHEAP, TWO LARGE phrenologist signs. Write Z, box 2, TIMES OFFICE.

PERSONAL — WOMEN'S DISEASES, ALL TROUBLES, specialist. 313 W. THIRD, between Broadway and Hill, suite 203.

PERSONAL—HELP US SERVE YOU by telephoning your Sunday ads to The Times Friday or early Saturday.

PERSONAL — MME. ORA, PALMIST, PSYCHIC. Sept. 50c reading in city. 245½ S. SPRING.

BUSINESS ANNOUNCEMENTS—

WONDERFUL CURE OF PILES. IF YOU SUFFER from piles, write me. After suffering over ten years I was cured without an operation. Feeling so grateful I'd like to help others. Send stamped envelope. MRS. BILLA LA FLEN, S. Los Robles, Pasadena.

SCENARIOS DEVELOPED, BOOKS AND PLAYS in manuscript revised, criticized, typewritten and marketed, pen copies accepted. M. M. DALEY, 716-717 Majestic Theater Bldg. Broadway 3042.

NOTICE— CLASSIFIED REAL ESTATE ADVERTISEMENTS in the Sunday Times must be received before 5 p.m. Saturday. Classified "Want Ads," etc., will be accepted until 11 p.m. Saturday.

LETTERS TYPEWRITTEN 10C PAGE. PRIVATE dictation room. Manuscripts typed; scenario work a specialty; multigraphing. Notary public. PUBLIC STENOGRAPHER, 401 Douglas Bldg., corner Third and Spring sts. A3625, Main 5814.

LAST MINUTE SERVICE— is not always satisfactory. Telephone your Sunday ads to The Times Friday or early Saturday.

CIGARS—"7-20-4" CIGARS 10-CENT SMOKE. E. A. GILE, Distributor, 560 S. Main, Kerckhoff Bldg.

ROOFS REPAIRED, ASPHALTED OR PAINTED. F. A. BURKHART, The Roofer. Home phone 41208 or 22452.

BOYLE 1954, PRIVATE INVESTIGATOR. 41627. Bonded and references. H. C. M'CLURE, 129 S. Boyle.

BUSINESS ANNOUNCEMENTS—

BECOME A DOCTOR—THE NATIONAL COLLEGE of Drugless Physicians, 337½ S. Hill st., Los Angeles. Term opens Sept. 4, '16; Chiropractic, Electro-therapy and other drugless methods taught.

WHEN IN DOUBT Call on Myers, National Detective and Investigation Service, 1100-10-10½ BAKER DETWILER BLDG. Both phones.

KODAK FINISHING, MAKERS OF PERFECT photographs, double weight paper, enlargements. EAGLE STUDIO, 420 West Sixth St.

25c—SUITS SPONGED AND PRESSED, 25c. Cleaned and pressed, 50c. Bring 'em to 807 W. 7TH ST.

LADY DETECTIVE. YOUR CONFIDENCE RESPECTED. M. E. FIRMAN, 701 American Bank Bldg. Broadway 2418. Home 60841.

BUSINESS LETTERS TYPEWRITTEN, 10 CENTS page. PUBLIC STENOGRAPHER, 705 FERGUSON BUILDING, Third and Hill.

THE COMPANY OF PUBLIC STENOGRAPHERS, 328 H. W. Hellman Bldg. Expert stenographers, private dictation room. 10981, Main 3378.

BUSINESS ADDRESS FOR MAIL $1 PER MONTH. 705 FERGUSON BLDG., 3rd and Hill Sts.

WANTED—
Help, Male.

NOTE.—Applicants for positions are advised not to send original recommendations in answer to ads. Send duplicates only.

Space is not given under this heading to advertisements soliciting business patronage.

WANTED—BOOK-KEEPER, GOOD PENMAN, EXceptional local references, $65; young man, mercantile experience preferred.

Shipping clerk, under 28, packing-house experience, $85-$90; shipping clerk, experience general merchandise packing, $2.25; weigh master, packing-house, experience, $75.

Automobile stock clerk, $15-$18; must show one year recent automobile stock experience.

Young floorman, experienced, heavy hardware, plumbing supplies, $12.50; cost clerk, hardware experience, $50.

Young clerical man, good family references, good penman, $9; junior clerks, good penmen, good at figures, $30; young stock clerk, $7; page boys, $6; knickerbockers, call early.

Retail route man, drive team, $15; neat, clean-cut grocery clerks, $12-$14.

Experienced salesmen, wholesale, school supply, $17; stationery, call on retail trade, $20; electrical supply, $25 month and commission; neat, live wire floor salesman, experienced automobile rubber goods, $15; we can only place men under 35. REFERENCE ASSOCIATION, 702 Spring. Room 221. (Agency.)

WANTED—YOUNG MEN BETWEEN 18 AND 40 years to prepare for LETTER CARRIERS, POSTOFFICE CLERKS and RAILWAY MAIL CLERKS. Salaries from $65 to $75 per month. Yearly promotion. See immediately MISS WILSON, 601-602 Roberts Bldg., Third and Main. (See Inst. adv.)

WANTED— 10 carpenters' helpers with tools for Utah, free fare, $3. HUMMEL BROTHERS EMPLOYMENT AGENCY, 118 East Second Street.

WANTED— Neat appearing, single young man thoroughly experienced in up-to-date office routine. This position with A1 copper company in Arizona. Starting salary $90 per month. EDUCATIONAL EXPERT COMPANY, (Agency.) (831) 704-705 Haas Bldg.

WANTED—SALESMAN, YOUNG MAN, ABILITY to write business-getting letters. Willing to call on trade. State if you have any knowledge of book-keeping or typewriting, also if you own a car. Moderate salary. Opportunity to connect with clean, growing business. Address TX, box 560, TIMES BRANCH OFFICE.

WANTED— A FIRST-CLASS REAL ESTATE EXCHANGE MAN to fill a vacancy. You must have a good reputation and experience. Apply at once. H. C. SEYMOUR & CO., Suite 1221 Hollingsworth Bldg.

WANTED— 10 rough carpenters for Utah, free fare, $3. HUMMEL BROTHERS EMPLOYMENT AGENCY, 118 East Second Street.

WANTED—PAPER HANGER AND PAINTER FOR hotel. Marker and distributor for laundry. Bus boy for dairy lunch. 2 machine dishwashers. Hall porter, janitor, pantryman. TOURIST EMPLOYMENT AGENCY, 145 S. Spring st., Room 214.

WANTED — Y.M.C.A. SCHOOLS—NEW CLASSES now forming in all departments; high-grade commercial, preparatory, grammar, technical, automobile and other schools for boys and men. Ideal surroundings. Enroll now. 715 S. HOPE ST. 10822; Main 8380. (See Inst. Adv.)

WANTED— Clean-cut young man experienced in the wrapping of shoes. Do not apply unless qualified. Salary $10 per week. EDUCATIONAL EXPERT COMPANY, (Agency.) (833) 704-705 Haas Bldg.

WANTED— 5 machine miners, Arizona, $4.50. HUMMEL BROTHERS EMPLOYMENT AGENCY, 116-118 E. Second st.

WANTED—YOUNG MAN BETWEEN 16 AND 18 years of age, living at home with parents to work in china store. Apply before 10 a.m. to Superintendent, PARMELEE-DOHRMANN, 436 S. Broadway.

WANTED—GOOD MAN TO REPRESENT US IN each town in Southern California, with well established line; must be able to furnish best of references as to capacity and ability. THE TOLEDO COOKER COMPANY AGENCY, No. 541 E. Third st.

WANTED —RELIABLE, NEAT APPEARING young man for vacuum cleaner; star opportunity for advancement. HOME VACUUM CLEANING CO., 1651 W. 22nd st. University car.

WANTED—AN EXPERIENCED REAL ESTATE and exchange man for one of the oldest local real estate offices. Give references and previous experience. Address PB, box 444, TIMES BRANCH OFFICE.

WANTED—EIGHT OR TEN FIRST-CLASS PAINTERS. No others need apply. Age not over 40, steady work, $3.50 per day, eight hours. Apply by letter only. BRANDES PAINT AND ART CO., Santa Barbara, Cal.

WANTED — AT ALL TIMES, IN FRESNO, CAL., good lunch-counter waiters and waitresses; steady employment; union wages, union hours, 6 days a week. Boosters, cigarette fiends and tourists keep away. 1236 J ST., Fresno, Cal.

WANTED—BIG MONEY TO BE MADE IF YOU are a convincing talker, with good personality; splendid proposition for any one; we furnish leads and help close business. If you have a machine all the better. See MR. JONES, 606 Story Bldg.

WANTED—YOUNG MAN, 18 TO 20 YEARS OF good gentlemanly appearance to teach automobile driving to new car purchasers and to assist in work about the garage. Apply 8 to 9 a.m. BEKINS-SPEERS MOTOR CO., Pico and Grand.

WANTED—A STEAM DRILL RUNNER, $3.50 day. Rough carpenter, $3.50 day. Wood choppers, $3 per cord, found. Pile driver men, $2.75 to $3.00. Call 134 E. 2ND ST.

WANTED—EXPERT WIG MAKER AND DRESSER. Experienced man only need apply. Permanent employment. GOLDSTEIN, 650 South Broadway.

WANTED — MEN TO LEARN AUTOMOBILE trade by practical experience in oldest, most reliable school. NATIONAL SCHOOL OF ENGINEERING, 809 S. Figueroa. (See Inst. adv.)

WANTED—BOY TO LEARN AUTOMOBILE BODY building; must be fond of woodworking, small wages to start. Apply BEARDSLEY ELECTRIC CO., Culver City.

WANTED—YOUNG MAN ABOUT 18 YEARS, WITH clerical experience, to assist in automobile stock room and office. Apply 8 to 9 a.m. BEKINS-SPEERS MOTOR CO., Pico and Grand.

WANTED—A LIVE SPECIALTY MAN TO SELL small article as side line. Good commission. Phone WEST 4944. Address Y, box 221, TIMES OFFICE.

WANTED—YOUNG MAN IN COLLEGE OR HIGH school for playground instructor in afternoons and Saturdays; room and board furnished for services. Phone PROFESSOR, 52407.

WANTED — FOR STRUCTURAL STEEL SHOP, first class layers out, riveters and punch hands; open shop, 9 hours day. Address W, box 55, TIMES OFFICE.

WANTED—DRIVER, MUST BE A GOOD SOLICITOR and collector, a good route to start with. Bond required. Apply NEW METHOD LAUNDRY, 411 E. 6th.

WANTED — PREPARE FOR WORK. "SIX weeks" book-keeping course ($7.50.) See Instruction Course. CENTRAL BUSINESS COLLEGE, Chamber Commerce Bldg.

WANTED—MIDDLE-AGED MAN FOR POULTRY ranch. Handy with tools. Good home. Wages $15 a month. Steady work. Address X, box 208, TIMES OFFICE.

WANTED—AMBITIOUS YOUNG BOY, ABOUT 17 or 18, to label and make self useful in paint factory. Call 1900 E. 15TH ST.

WANTED—LARGE BOY WITH WHEEL FOR OFfice and errands. Apply NEW METHOD LAUNDRY CO., 411 E. 6th.

WANTED—BOY 18 OR OVER TO WORK AS APprentice in electric shop and one boy with wheel. Call 450 E. 23RD ST.

WANTED — EXPERIENCED CANVASSER FOR sewing machines; salary and commission. SINGER SEWING MACHINE CO., 901 S. Broadway.

WANTED—LEARN ACTUAL AUTO REPAIRING Y.M.C.A. AUTO SCHOOL. (See Instruction Course adv.)

WANTED—VULCANIZER OF EXPERIENCE TO INstall and work new plant on percentage basis. 1015 S. HOOVER.

WANTED—BOY OVER 16 FOR GENERAL WORK around garage, must be able to drive cars. Apply 506 W. PICO.

WANTED—BOY WITH WHEEL TO DELIVER groceries. Must be a hustler. Apply 1220 WEST 7TH ST.

WANTED—MAN FOR RANCH WORK. MUST understand horses and orchard work thoroughly. Apply RIVERS BROTHERS, 6th st. market.

WANTED—BY YOUNG LAWYER, OFFICE BOY familiar with typewriter. Address Z, box 268, TIMES OFFICE.

WANTED—EXPERIENCED DISH WASHER, $7 per week. ARNOLD'S RESTAURANT, 1821 San Pedro st.

WANTED—HELPER FOR WASHROOM. APPLY PEERLESS LAUNDRY CO., cor. Main and Slauson.

WANTED—EXPERIENCED DARK SPOTTER AT THE SUITITORIUM. Ask for Mr. Robbins.

WANTED—
Help, Male.

Space is not given under this heading to advertisements soliciting business patronage.

WANTED—
Sheet metal worker, $3 day.
Camp blacksmith, $3 day.
Blacksmith, steam hammer, 33 1-3c hour.
Camp blacksmith, long job, $3.50 day.
Blacksmith, shop, $3 day.
Furniture finisher, $2.50 day.
3 Carpenters, high work, 35c hour.
5 Carpenters, dam job, $4.25 day.
Sheet metal worker, auto fenders, $3.50 day.
Ranch blacksmith, $2 day, found.
4 Bridge carpenters, free fare to Utah, $3 day.
3 Bridge carpenters, free fare, Calif., $3 day.
Stableman, clean autos, $14 week, room.
Young man for tin shop, city, $1.50 day.
3 Young men to work in mill in Arizona, $3.50 day.
Leather stitcher, city, $10-$12 week.
Mental nurse, $30, found.
Cooks, waiters, dishwashers, bus boys, janitors, housemen, porters, etc., etc.

RANCHES.
2 Sack sewers, $3 day, board.
Sack jigger, $2.50 day, board.
Ranch hands, teamsters, chore men, milkers, irrigators, bean pitchers.
25 Laborers for Arizona, free fare, $2 to $2.50 day.
50 Laborers and teamsters, free fare to Oceanside, $2.25 day.
25 Laborers, teamsters, fare paid, $2.25 day.
10 Concrete laborers, $3 day.
We have work for you. Do you want it?
WE LEAD—OTHERS FOLLOW.
MURRAY & READY,
110 E. 2nd st.

WANTED—TWO MEN FOR OUR BOND DEpartment, selling experience not necessary, but must be clean-cut, with good previous record, and have ability that will put you in the $5000-year class, under our instruction and assistance; commission basis only. Live leads furnished. Position permanent and big future. Give phone numbers. Address D, box 345, TIMES BRANCH OFFICE.

WANTED—YOUNG MAN STENOGRAPHER, A-1 company, $60 to start, good advancement; two live salesmen, familiar stationery and toys, one Arizona, $75 and expenses; one local. Stenographer-book-keeper, Arizona commercial company, $75; young man, book-keeper and light stenography, $40, room and board. PACIFIC AUDIT AND SYSTEM CO., INC., (Agency,) 418 Fay Bldg., Third and Hill.

WANTED—2 BOYS WITH WHEELS. MUST LIVE with parents. Boys 18 years old preferred. Apply after 8 a.m. THE OWL DRUG CO., 625 S. Broadway.

WANTED— Bright, clean-cut young man, 16-17, for general office work. A1 company offering excellent opportunities. Salary $25 per month. EDUCATIONAL EXPERT COMPANY, (Agency.) (828) 704-705 Haas Bldg.

WANTED—TWO FIRST-CLASS SALESMEN, WHO have had experience in the stationery and toy business. Do not apply unless you have had experience selling merchandise; give age and copy of references. Address Z, box 420, TIMES OFFICE.

WANTED — GOOD HUSTLER FOR LIQUOR route, must be able to drive and take care of Studebaker truck, and willing worker; experienced man preferred. Call before 9 a.m. 300 H. W. HELLMAN BLDG.

WANTED—BOOK-KEEPER TO CLOSE UP SET OF books of incorporated company. Prefer man of middle age. Give phone number, address, references and price per day. Address TZ, box 250, TIMES OFFICE.

WANTED — YOUNG MAN TO SOLICIT ORDERS for fresh meat on commission and deliver his own orders. References and experience necessary. Can make good wages. Address X, box 188, TIMES OFFICE.

WANTED — MEN WITH RIGS PREFERRED IN each California county to represent established company; salary, bonus, commission. Write or call on J. H. YETTER, Sales manager, 115½ N. Broadway (upstairs.)

WANTED—STUDENTS FOR EVENING SECRETARIAL Course; limited class. We secure positions. SOUTHWESTERN UNIVERSITY, Wilcox Building. (See Instruction course.)

WANTED—STOCK SALESMEN, WANT A LIVE wire that can get results on a very attractive high-grade mining issue; liberal commission basis. 721 GRANT BLDG.

WANTED—BOY ON RANCH IN NEVADA, GOOD home and small wages. Call 153 N. GLESS. East First street car. Don't call unless you mean business.

WANTED—FIRST-CLASS SHEET METAL WORKER, one familiar with all kinds of job work; none but good fast man need apply. 716 SAN PEDRO ST.

WANTED—THOROUGHLY EXPERIENCED TOOL and die makers. HOTPOINT ELECTRIC HEATING CO., Ontario, Cal.

WANTED—GOOD SEWING MACHINE MAN, GOOD outside field. Salary and commission. R. H. COLLINS, Baltimore.

WANTED—PAINTER TO PAINT HOUSE. 117 W. 74th st., for rent. CARTER, 735 E. Pico, after 5 p.m.

WANTED—SMART BOY TO LEARN AUTO PAINTING, $5 week to start. Come ready to work. ACME AUTO PAINT SHOP, 1251 Trenton st.

WANTED—INTELLIGENT BOY TO WORK IN starch room and help ironing. Must be 21. Apply CARLESON LAUNDRY, 710 W. 3rd.

WANTED—GOOD LIVE BOY ABOUT 17, WITH wheel, for delivery and help around store. Phone A4171.

WANTED — TWO EXPERIENCED MATTRESS stitchers. Apply C. B. VAN VORST CO., 2401 Santa Fe ave.

WANTED—GOOD SALESMAN, NEW AND EASY selling article, (not household) good income, easy work. Address X, box 45, TIMES OFFICE.

WANTED—MARRIED MAN TO DRIVE FORD JITNEY bus; must have first-class references. CROSSMAN, East 920.

WANTED — LADIES' TAILOR, ONLY FIRST-class need apply. Call at once. RENE, 10th floor, Brack-Shops, 527 W. 7th st.

WANTED—FIRST-CLASS EXPERIENCED AUTOmobile salesman, for new and used cars. Apply 6664 HOLLYWOOD BLVD.

WANTED—DELIVERY BOY WITH WHEEL. 1001 S. VERMONT AVE.

WANTED — OFFICE BOY, $6 WEEK. APPLY BRADFORD BAKING CO., 405 N. Ave. 20.

WANTED — EXPERIENCED WRINGER MAN. RIVERVIEW LAUNDRY, 451 N. Ave. 20.

WANTED—FLOOR MAN FOR GARAGE. MUST understand cars. Apply 2519 S. HOOVER.

WANTED—TRUNK MAKERS. APPLY MACK TRUNK CO., 1148 West 25th st. Steady work.

WANTED—A1 MEAT CUTTER. GOOD WAGES to the right man. BOX R, Santa Ana, Cal.

WANTED—ASSISTANT PORTER TO MAKE CALLS, $20 month. 226½ S. MAIN.

WANTED—AUTOMOBILE BODY TRIMMERS. APply BEARDSLEY ELECTRIC CO., Culver City.

WANTED — WILL GIVE AN APARTMENT FOR calsomining and painting. BROADWAY 4949.

WANTED—EXPERIENCED STEAM CLEANER AT THE SUITITORIUM. Ask for Mr. Robbins.

WANTED—FIRST-CLASS TAILOR AT ONCE. APply 714 TITLE GUARANTEE BLDG.

WANTED—GOOD-SIZED BOY TO MAKE HIMSELF useful in a cabinet shop. SOUTH 1121.

WANTED—FIRST-CLASS LADIES' TAILOR. 1050 W. WASHINGTON.

WANTED—PRINTER. ROOM 316, GERMAIN BLDG., 224 S. Spring st.

WANTED—OPERATORS ON PANTS. CALL THIS morning. 114 S. SPRING, Room 5.

WANTED—BARBER. 608 W. PICO.

WANTED—
Help, Male and Female.
(Investment Required.)

WANTED—A FEW YEARS AGO WE STARTED a small mail order business with small capital; the net profits the first year averaged $200 weekly; we will show you how to start a small mail order business; send today for our proposition. It's interesting. NIAGARA, box 508, Lockport, N. Y.

WANTED—ADVANCE ORDER SALESMEN, SALES experience not absolutely necessary, qualifications, willingness to work, follow instructions closely, and determination to succeed; liberal starting terms. Permanent work. 3410 S. MAIN ST., Los Angeles.

WANTED—TRUSTWORTHY MAN WHO CAN INvest $275 with services to work in long established wholesale and retail business, help wait on trade will pay $125 per month, with advancement, etc., no experience necessary; money safely secured. Apply 2713 S. MAIN ST.

WANTED—RADIATOR REPAIR MAN WHO CAN invest $75 to purchase business with me. Address X, box 206, TIMES OFFICE.

WANTED—
Help, Female.

Space is not given under this heading to advertisements soliciting business patronage.

WANTED—A GOVERNESS TO TEACH LITTLE girl 9 years old, give references, price, etc. Address TX, box 341, TIMES BRANCH OFFICE.

WANTED—WOMAN FOR GENERAL HOUSEWORK. Must be good plain cook. Three in family; no washing. $30 month. Apply 2345 W. 22ND ST.

WANTED—ORPHAN GIRL TO ASSIST IN LIGHT housework where she can make a home and attend school. PHONE 53644.

WANTED—A CAPABLE CASHIER. MUST HAVE city reference for large furniture firm. CALIFORNIA SERVICE STATION, 1470 W. Adams.

WANTED—COLORED WOMAN, LOTS OF GENeral housework at COLEMAN'S, the Old Reliable, Broadway 2106.

WANTED—EXPERIENCED HELPER ON FIRST-class pants. No other need apply. Room 800 GROSSE BLDG. A9419.

WANTED—GIRL FOR GENERAL HOUSEWORK. Wages $20. References. Apply this morning. 151 N. CARONDELET ST.

WANTED—3 BRIGHT, CAPABLE STENOGRAPHERS. Oliver operators. Call 509 WEST 5TH STREET.

WANTED — GIRL TO ASSIST IN GENERAL housework, two small children, $20 per month. 1423 W. 48TH ST.

WANTED—FIRST-CLASS SKIRT MAKER. MUST understand in finishing coats. 323 WEST 8TH ST. Ground floor.

WANTED — NICHOLAS, 720 S. HILL, 4TH floor, waist, skirt and coat finishers, also apprentices and shopper.

WANTED—FOR GENERAL HOUSEWORK, 3 IN family. Wages $20. No cooking. 73314.

WANTED—GIRL FOR GENERAL HOUSEWORK small family. PHONE mornings 23071.

WANTED—SKIRT DRAPER AT ONCE AT 2323 WEST 6TH. Phone 51472; Wilshire 1090.

WANTED—A SLEEVE MAKER AT 2323 WEST 6TH. 51472; Wilshire 2090.

WANTED—
Help, Female.

NOTICE.

Space is not given under this heading to advertisements soliciting business patronage.

The Times uses every reasonable precaution to exclude false and fraudulent advertising from its columns. To this end, advertising patrons, as well as those who answer Times advertisements, are requested to report the receipt of improper communications to The Times Legal Department.

WANTED—FAMILY COOK LA MANDA PARK, $45, employer in office this morning. Cook, Swedish preferred, Pasadena, $45. Cook and second, friends or sisters, city, $40 each. Cook, select boarding house, $40. Seamstress and upstairs, Pasadena, $35. Protestant second maid, $35. Lady's maid and upstairs, $35. Parlor-maid and waitress, German preferred, $35. Butler, Pasadena, $45. Nurse and upstairs (young,) local references, $35. Helper, grading camp, $40. House girl, 4 in family, Arizona, $40. Another, 2 adults, Whittier, $40. Others for Long Beach, Anaheim, Filmore, Rivera, Perris, Saticoy, etc. Many city housework places, $15 to $40. MRS. PATTEN'S EMPLOYMENT OFFICE, 218 South Broadway.

WANTED—THE MOST VITAL POWER IN BUSIness or private life is a thorough command of the English language. Our secretarial course covers commercial subjects and English branches. We accept students from the grades as well as high school and college graduates. Special one year term for boys and girls under 16. We arrange for employment whereby students coming from distant points may earn board, room and tuition. Free catalogue. MACKAY BUSINESS COLLEGE, 906B S. Main st. See instruction adv.

WANTED—GIRLS! BONDED SERVICE COMPANY, 450 South Broadway, Room 317. Man and wife, janitors, apartment house, $50 and apartment. General maid, Arizona, $40, employers here. Cooking and downstairs, German preferred, $40. 2 adults, $35. 28 places general work, $35-$40. 35 housemaids $25-$30. Young girls assist.

WANTED—A REFINED CHRISTIAN GIRL FOR general housework, good cook, good references, in a Christian home where she will receive kind treatment. Wanted, experienced colored cook and butler, man and wife preferred, $100 paid to capable people. Experienced Swedish or German girl, for general housework. CALIFORNIA SERVICE STATION, 1470 W. Adams.

WANTED—LOOK! GIRLS! THE EARLY BIRD catches the worm. Christy has positions for 4 cafeteria serving girls; 3 waitresses, $8-$7; 10 house maids, $40-$45; 2 child's nurses, $35-$35; 3 practical nurses; 4 laundry girls; 1 experienced body ironer. 227 S. SPRING ST., Room 1. Agency.

WANTED—A WOMAN WITH EXPERIENCE IN the following departments: Muslin underwear, infants' wear, hosiery and corsets. Must be experienced corset fitter. Give your experience and places where employed, and salary expected, in first letter. Address M. GOLDWATER & BROTHER, Phoenix, Ariz.

WANTED— Experienced lady book-keeper, under 26. Must be neat appearing and come well recommended. Salary $15 per week. EDUCATIONAL EXPERT COMPANY, (Agency,) (827) 704-705 Haas Bldg.

WANTED—FEMALE MARKER AND DISTRIBUTOR, 2 chambermaids, $35. Head waitress for cafe. Confectionery waitress. Vegetable cook for hotel. First-class family cook. Extra waitress. TOURIST EMPLOYMENT AGENCY, 145 S. Spring st. Room 210.

WANTED—YOUNG GIRL TO DO COOKING AND assist with light housework in family of two adults and one child in return for good home and small compensation. Call 560182 or HOLLYWOOD 3032.

WANTED—LADIES, GOOD OPPORTUNITY LEARN beauty culture, hair manufacturing, dyeing. LEADER COLLEGE OF HAIRDRESSING, 228 Mercantile Place. Mrs. Harris. (See adv. to "Learn Trades.")

WANTED—MOVIE PEOPLE TO LEARN BEAUTY culture, call and learn our proposition. FLORENTINE HAIRDRESSING COLLEGE, oldest, largest, 227 Mercantile Place. See "Learn Trades."

WANTED — REFINED WOMAN, WITH CHILD over 5 years old, to take charge of a home, 3 adults in family; must be a good cook and housekeeper; a good home for right party. Address BOX 108, Irvine, Orange Co., Cal.

WANTED—CAN GIVE YOUNG LADY ACTUAL business training in a reliable and up-to-date office and a complete course in shorthand and typewriting for her services in our office. Phone MAIN 2811.

WANTED—WORKING HOUSEKEEPER WHO IS good cook; must be refined, capable, efficient; no objection to little girl. Useless for incapable women to apply. Call today only. 1844 ST. ANDREWS PLACE.

WANTED—ASSISTANT BOOK-KEEPER, CASHIER, 22-28, for large wholesale. Must be neatly dressed, good penman, experienced. Call before 10:30. REFERENCE ASSOCIATION, 702 Spring (Agency.)

WANTED—IMMEDIATELY, WOMAN FOR WASHING, ironing and general house cleaning, two hours, Mondays, Tuesdays and Fridays. 25 cents hour; no car fare. 4910 CIMARRON ST. Vermont 1805.

WANTED—GIRL OR WOMAN FOR HOUSEWORK, assist with cooking in a first-class home where there are children, plain people. Want clean reliable girl, good home, reasonable wages. Phone GLENDALE 517.

WANTED— Bright, neat appearing young lady stenographer and clerical assistant. Salary $12 per week. EDUCATIONAL EXPERT COMPANY, (Agency.) (826) 704-705 Haas Bldg.

WANTED—WHITE GIRL OR WOMAN TO DO housework and plain cooking, no laundry. Wages $5 per week. MRS. C. H. CRILEY, 1621 Ingraham st. Phone Wilshire 2950; 54548.

WANTED—NEAT WOMAN FOR COOKING AND downstairs work and care of two children after school hours, no washing. PHONE after 10 a.m., 75651. $30.

WANTED—NEAT APPEARING GIRLS, DINING-room work, near-by town; fair wages, room, board, good steady place. Experience not necessary. Particulars call 961 S. NORMANDIE.

WANTED—JAPANESE GIRL FOR GENERAL housework. Must be good cook. Call Wednesday morning. Apply 1250 CRENSHAW BLVD. Take West Pico car.

WANTED—HOUSEKEEPER AT ONCE, FAMILY of 3. Room, board and $15 a month. Call 500 ORANGE GROVE AVE., Glendale. Home phone 1704 Glendale.

WANTED—LADY AGENT TO SELL THE PARIS toilet preparations in city, also to work in the outlying towns and appoint agents. 143 S. HOBART BLVD. 568868.

WANTED—NEAT, CLEAN, TRUSTWORTHY GIRL for general housework in family two adults, four children. Hermosa Beach. Wages $25. Call Wednesday. 639 WEST 28TH ST.

WANTED—SEAMSTRESS TO WORK IN AUTOMOBILE trimming. Must be experienced sewing machine operator and hand worker. Apply BEARDSLEY ELECTRIC CO., Culver City.

WANTED—YOUNG GIRL, SWEDISH OR GERMAN preferred, to assist with light housework in 5-room flat and care for baby. No cooking. KINSLEY, 1500 Fifth ave.

WANTED — EXPERIENCED OPERATORS ON power machines to make breakfast suits and bath robes. Steady work, and good pay. Apply A. D. EDWARDS & SON, 341 Wall st., City.

WANTED—STUDENTS FOR EVENING SECRETARIAL Course; limited class. We secure positions. SOUTHWESTERN UNIVERSITY, Wilcox Building. (See Instruction course.)

WANTED—IMMEDIATELY, STRONG EXPERIENCED upper grade teachers. California certification required. Phone A1840; BROADWAY 1919.

WANTED—GOOD SALESWOMAN, NEW AND EASY selling article (not household.) Good income. Easy work. Address X, box 44, TIMES OFFICE.

WANTED — PREPARE FOR WORK. "SIX weeks" book-keeping course ($7.50.) See Instruction Course. CENTRAL BUSINESS COLLEGE, Chamber Commerce Bldg.

WANTED—FOR LIGHT HOUSEWORK, ELDERLY woman, not over 50, wages $4 week. 1909 OXFORD AVE.

WANTED—FANCY PRESSER ON WOMEN'S work at THE SUITITORIUM. Ask for Mr. Robbins.

WANTED—CHEERFUL WOMAN TO KEEP house for my convalescent wife. Pleasant occupation. BOYLE 699.

WANTED—GIRLS, 18 TO 25 YEARS OLD. APply PEERLESS LAUNDRY CO., Main and Slauson ave.

WANTED — HAND EMBROIDERER, EXPERIENCED on soutache. Apply RENE, 10th floor, Brack-Shops, 527 W. 7th st.

WANTED—GIRLS TO SEW ON POWER MAchines in knitting mill. Apply 112 E. ADAMS.

WANTED—YOUNG GIRL TO TAKE CARE OF 4-year-old baby and do light housework, 3 in family. Wages $20. Inquire 238 E. 7TH.

WANTED—EXPERIENCED ALTERATION HAND. Apply NATIONAL OUTFITTING CO., 325 W. 7th st., 2nd floor.

WANTED—GRADUATE NURSE HOSPITAL OUT of city. Night duty, $60 per month. Call MAIN 8092, after 9 a.m.

WANTED—NEAT WHITE GIRL FOR GENERAL housework. Good home, 2 in family. Call 1829 ST. ANDREWS PLACE.

WANTED—RAPID, ACCURATE, NEAT APPEARING stenographer, $9 to start. Apply 10 a.m. 514 WEST 8TH ST.

WANTED—EXPERIENCED GREGG SHORTHAND teacher, California certificated. PACIFIC TEACHERS' AGENCY, 531 Mason Bldg.

WANTED—SHOP EXPERIENCED FINISHERS ON high-class gowns, come prepared to work. MME. CLAIRE, 305 Broadway Central Bldg.

WANTED—COMPETENT GIRL TO ASSIST WITH housework, German preferred, good home, $16 per month. Phone VERMONT 3630.

WANTED—ELDERLY WOMAN TO PERFORM light duties in apartment for room and board. Phone 60309.

WANTED—GIRL TO CARE FOR BABY; MUST be willing to assist with housework in small bungalow. 730 CARONDELET. Bungalow 11.

WANTED—EXPERIENCED GIRLS TO WORK ON cigar boxes, steady positions. GOLDEN STATE BOX FACTORY, 749 Central ave.

WANTED—AN OPERATOR FOR ELLIOTT-FISHER machine. Temporary position. Phone EAST 1107.

WANTED — ASSISTANT BOOK-KEEPER AND typist, bicycle experience, $12. PACIFIC SERVICE CO., 531 Mason Bldg.

WANTED—GERMAN COOK WANTS PLACE. AM first-class cook. References first-class. 63146; MAIN 2798.

WANTED—WOMAN TO DO COOKING AND GENeral housework at country home. Apply Wednesday morning before 10:30. $30. 302 S. BROADWAY.

WANTED — MIDDLE AGED WOMAN, ½ DAY, afternoons, housekeeping with dinner in evening for 2 gentlemen, neatness, ability and references required. 6 to 8 p.m. MAIN 5720.

WANTED—
Help, Female.

Space is not given under this heading to advertisements soliciting business patronage.

WANTED— HAWLEY EMPLOYMENT COMPANY, Elizabeth Keliher, Mgr., 254 S. Broadway. Cook, small cafeteria, country, $10 week; linen room woman, hotel, city, $35 month; chambermaids, city, $35; checker, cafeteria, country, $7-$8 week and meals; girl for labeling, $1.50 day; kitchen woman, city, $7 week and meals; second maid, city, $35; another, easy place, $30; cooking and downstairs, country, $45, no laundry; cooking and downstairs, city, no laundry, $40; cooking and downstairs, beach, $40; general housemaids, city and country, $25 to $40.

WANTED—TUCKER'S EMPLOYMENT AGENCY, 211½ W. 2nd. Rancher and wife, $65, found. Rancher and wife, $60 and house. Ranch cook for 9 men, $40. Janitor and chambermaid, $60 and apartment. Salad maker, $10, no Sunday work. Salad helper, $7 week. Girls to serve, $6. Chef and waitress, country hotel, $85. Housekeeper for apartment house. 2 pantry girls, $35 and $45. Cook and helper, restaurant, $35. 12 restaurant waitresses, city. Hotel and restaurant waitresses for country and beaches. 10 general house girls, $20 to $35. New positions daily.

WANTED — STENOGRAPHER, DICTAPHONE operator, wholesale experience, $65-$75. Neat clean-cut stenographer, $65. Book-keeper, cashier, cash experience, $12. Young neat stenographer, familiar Oliver machine, $10. Cashier, assistant book-keeper, good penman, wholesale experience $10. Young stenographer temporary $12.50. Stenographer familiar No. 6 Remington, $10. Cashier grocery experience, $10, $12. Applicants over 30 not considered. Come in. Don't phone. REFERENCE ASSOCIATION, 702 Spring, Room 221, Agency.

WANTED—NEAT APPEARING REFINED STEnographer for insurance office, $50, advancement. Young general office clerk, wholesale, $6. Stenographer familiar Oliver machine, $10. PACIFIC AUDIT AND SYSTEM CO. Inc., Agency, Suite 418 Fay Bldg., 3rd and Hill.

WANTED—AN EXPERIENCED OPERATOR FOR all branches of the work, including Marcel waving and children's hair-cutting. Apply in person only. TURNER TOILET PARLORS, 117½ E. 4th st., Santa Ana.

WANTED—$150 SALARY FOR 60 DAYS' WORK PAID WOMAN IN EACH TOWN TO DISTRIBUTE FREE CIRCULARS AND TAKE ORDERS FOR WHITE RIBBON CONCENTRATED FLAVORING. J. S. ZIEGLER CO., CHICAGO.

WANTED—SHOP EXPERIENCED FORELADY TO take charge of workroom in high-class dressmaking establishment. 303 BROADWAY CENTRAL BLDG.

WANTED — LEARN TO DRIVE AND CARE FOR automobile; thorough course, $5, and $10. STANFORD AUTOMOBILE SCHOOL, 1315 S. Main. Main 3885. (See Instruction Course.)

WANTED — LADIES LEARN BEAUTY CULTURE. Our diploma means success; established 11 years. MACDONALD'S HAIRDRESSING COLLEGE, 204 Mercantile place. (See "Inst. adv.")

WANTED—WHITE GIRL FOR GENERAL HOUSEwork for 2 adults and 2 children; must be good plain cook, some laundry; reference; wages $30. 1706 CRENSHAW BLVD. Phone 73510.

WANTED — A WILLING WORKER FOR GENeral housework; small wages; children; Pasadena. Address BOX 860, TIMES OFFICE, Pasadena.

WANTED—COMPETENT GIRL TO DO COOKING and downstairs work, $35. Apply 1251 ST. ANDREWS PLACE. Telephone 73280.

WANTED—GOWN FINISHERS AT ONCE. APply GEHRIG, 1515 W. 7th.

WANTED—A GOOD GIRL FOR GENERAL HOUSEwork, where there are children. 72834.

WANTED—GIRL TO ASSIST WITH CARE OF children and upstairs work. 56473.

WANTED—OPERATORS ON PANTS. CALL THIS morning. 114 S. SPRING, Room 5.

WANTED—GIRL FOR LIGHT MANUFACTURING. Apply in rear. 5870 S. FIGUEROA.

WANTED—WAITRESS. 105 W. PICO ST.

WANTED—
Help, Male and Female.

Space is not given under this heading to advertisements soliciting business patronage.

WANTED—COLORED MAN AND WIFE, WOMAN A-1 cook, man chauffeur and butler, $75 month; must have city reference. HOME 22848, BROADWAY 7276.

WANTED—
Help, Male and Female.
(To Learn Trades.)

WANTED — LEARN BEAUTY CULTURE, HAIR manufacturing. LEADER COLLEGE OF HAIRDRESSING, 228 Mercantile Place. Mrs. Harris.

WANTED — LADIES, FLORENTINE HAIRDRESSING COLLEGE, oldest, largest, teaches right. 227 Mercantile place. Electrolysis taught.

WANTED—
Help, Male and Female.
(Instruction Course.)

WANTED—WOMEN TO LEARN THE MAUDE W. Russell dressmaking system. POSITIONS FOR CAPABLE WOMEN. Call at 411 HAMBURGER BLDG., fourth floor.

THE TRAINING DEPARTMENT OF THE COMPANY OF PUBLIC STENOGRAPHERS affords instruction in shorthand from fundamentals to convention reporting. Graham, Munson, Success, Barnes, Dement, etc., are all Pitmanic systems of shorthand. Each of the twenty-two court reporters of Los Angeles writes some style of Pitman. In our work we teach and employ Pitmanic writers only. THE COMPANY OF PUBLIC STENOGRAPHERS, 327-8-9 and 336-337 Herman W. Hellman Bldg.

WANTED—ENROLL NOW FOR EVENING SECRETARIAL course including Bell stenography, typing, spelling, punctuation; taught according to strict class method. No desultory instruction; class limited to only twenty-five. Call day or evening. SOUTHWESTERN UNIVERSITY, Wilcox Building.

WANTED — "DIPLOMA" COURSES (THREE months $25.) Gregg Shorthand, Touch Typewriting, Spelling, Book-keeping, Penmanship, Rapid Calculation, "Dictaphone" Elliott-Fisher, English. CENTRAL BUSINESS COLLEGE, Chamber of Commerce Bldg.

WANTED—RAGTIME PIANO PLAYING TAUGHT in 20 lessons; write for booklet. CHRISTENSEN SCHOOL OF POPULAR MUSIC, 23 Walker Bldg. Main 2176; F5793.

WANTED — BOOK-KEEPING AND SHORTHAND taught by experienced teachers; night school opens September 18. 643 S. OLIVE. F2684, Main 2811.

WANTED — TELEGRAPHY, STENOGRAPHY, book-keeping. MACKAY BUSINESS COLLEGE, Main street at Ninth.

WANTED—EXPERT AUTOMOBILE INSTRUCTION. Low rates. NATIONAL SCHOOL OF ENGINEERING, 807 S. Figueroa. Catalogue free.

WANTED—YOUNG MEN, PREPARE FOR RAILway mail clerks. MISS WILSON, 601 Wesley Roberts Bldg.

WANTED — LADIES TO LEARN BEAUTY CULTURE. MACDONALD'S HAIRDRESSING COLLEGE, 204 Mercantile place.

WANTED—GILBERT BUSINESS SCHOOL, 304-5 Exchange Bldg. Main 8836. E. C. GILBERT, H. PEARL GILBERT.

WANTED—PEOPLE FOR PRACTICAL TRAINING in motion picture acting. HOLLYWOOD PHOTOPLAY STUDIO, 5624 Virginia ave. Phone 59102.

WANTED — LADIES TO LEARN TO CARE AND drive automobiles. Call 1315 S. MAIN, Main 3885.

WANTED—SEE Y.M.C.A. AUTO SCHOOL. GET started right. 721 SOUTH HOPE.

WANTED—SALESMEN—
Agents and Solicitors.

WANTED—THE MEDICAL PICKWICK, A NAtional medical magazine, wants a permanent representative with selling experience for California and tributary field to call on physicians, dentists and druggists. The position offers interesting and profitable employment for man or woman of energy and ability. Satisfactory references required. Address CIRCULATION MANAGER, Medical Pickwick Press, 3700 Morgan st., St. Louis, Mo.

WANTED—ADVERTISING SOLICITOR FOR THEater curtains, experienced curtain man preferred, good paying proposition to capable man. THOMPSON SCENIC CO., 312 Republic Theater Bldg.

WANTED — AGENTS TO SELL OUR COUPONS; no experience necessary. MARTEL-CARRUTHERS, 735 S. Hill.

WANTED — SALESMAN, FLOUR, EXCLUSIVE territory; commission; good opportunity. Address ROOM 724, Hotel Stowell.

WANTED—AGENTS, CALL AT 227½ E. FIRST st. Good change. G. A. CLARK.

WANTED—
Situations, Male.

Space is not given under this heading to advertisements soliciting business patronage.

WANTED — POSITION, GARDENER, UNDERstands flowers, lawn, shrubs, fruit and chickens, best of personal references. 1256 WEST 29TH ST.

WANTED—JAPANESE, VERY GOOD MAN, WANTS position as a gardener in one family, who has experience many years. Call after 7 p.m. THOMAS, 1011 Mariposa ave. 74239.

WANTED—POSITION BY AN EXPERIENCED book-keeper and operates the typewriter; city references; reasonable salary. Address Z, box 564, TIMES BRANCH OFFICE.

WANTED—SITUATION, GARDENER, 38, MARried, with 24 years of practical experience in all branches. Best of personal references. 3421 TALLMAN. Home Phone 77152.

WANTED—POSITION AS FOREMAN ON RANCH, have good references and have had plenty of experience, alfalfa ranch preferred. W. GLADMAN, 313 W. Broadway, Long Beach, Cal.

WANTED—POSITION, CHAUFFEUR, YOUNG Chinese, in private family, good experienced driver and can do some other kind work. Address MON MIN JAN, 318 Marchessault st.

WANTED—BOOK-KEEPING BY THE HOUR, week or month; rates reasonable; collection of bad debts a specialty. 114 NORTH HOPE STREET. 41808.

WANTED—GOOD JAPANESE CHAUFFEUR WANTS position in family, 2 years' experience; willing to do cook or housework; has good references. BEN, A9742.

WANTED—YOUNG JAPANESE DESIRES POSITION in family as cook, housework, have good experience. Phone BROADWAY 3033; HOME 52780. Fred.

WANTED — YOUNG MAN, WORKING DURING day, wishes four hours' work evenings after 6 p.m. $6 or $7 per week. Handy at anything. MAIN 3504.

WANTED—
Situations, Male.

Space is not given under this heading to advertisements soliciting business patronage.

WANTED—TO KNOW
WHO WANTS A LIVE WIRE,
Young and experienced advertising man?
I have new ideas.
I have good brains.
I have college training.
I have my usefulness
for somebody.
I want to write your ads.
Address P. O. BOX 1697, Los Angeles.

WANTED — SITUATION BY HEAD WORKING gardener or superintendent; thoroughly understands greenhouse, lawns, flowers, fruit, etc., landscape work; would lay out a new place; has had life experience and can furnish the best of references as to abilities, etc. S. VILE, 959 Woodland st., Pasadena.

WANTED—POSITION, PREFERABLY IN AN automobile accessory or automobile concern or with a wholesale business house. Age 18. Starting wages no object. Will pay double the ordinary commission to the one who gets me placed in such a position. GERARD BRANDENBURG, JR., A2384; Bdwy. 5614.

WANTED—MIDDLE-AGED MAN WANTS POSItion as janitor or night watchman in small office building or hotel with elevator service. Have electric and hydraulic license. Steady, sober man. 2 years last place. Phone Main 1900. BROWN. Address 207 E. 2nd st., city.

WANTED — COUNTRY STORE POSITION AS salesman by healthy single Christian man, 40 years old; experienced in crockery, glassware, household hardware, electric supplies; if locality short of preachers would preach and teach. Box 516, Main Postoffice, SAN FRANCISCO.

WANTED—AT ONCE—POSITION AS SALESMAN. "Personal producer." One that can get business for you. No loafer. Married. Best of references. Salary and commission. If you need a good man you need me. Address X, box 282, TIMES OFFICE.

WANTED—A TRUSTWORTHY RANCHER, EXPErienced in stock, hogs, and poultry raising; and different kinds of ranching, wants care of large or small ranch; married. Good references. Address Y, box 278, TIMES OFFICE.

WANTED—POSITION AS CHAUFFEUR, PRIVATE family, temperate, steady, married man, years of experience as driver and mechanic; best references. Address D, box 425, TIMES BRANCH OFFICE.

WANTED — CHAUFFEUR, EXPERT JAPANESE, neat appearance, well educated, many years' experience, high-grade American, foreign cars, desires situation; be useful; best references. 12545. EIDA.

WANTED—POSITION AS FOREMAN, ROAD gang, or construction work; hustler, 5 years with GRACE & HYDE, Chicago. Have auto. Address D, box 238, TIMES BRANCH OFFICE.

WANTED—POSITION BY BRIGHT JAPANESE AS first-class butler or cook in private family, A1 reference, city or country. TAKA, 229 E. Fifth st. F3126.

WANTED—BY COMPETENT, STEADY, MARRIED man, position as foreman cattle ranch, reasonable wages; highest references. D. G. FITZ, 110 Cypress ave., Burbank.

WANTED—CHAUFFEUR MECHANIC, JAPANESE, expert driver, 6 years experience, wishes position, private family; sober, neat, best references. OKA, Main 1947. 65718.

WANTED — YOUNG JAPANESE FIRST-CLASS gardener or housework boy, wants position; have good habits. GEORGE M. NAYATA, 335 Jackson st.

WANTED—A JAPANESE CHAUFFEUR WANTS A position in private family, very careful driver. HARRY MAKIMOTO, 1418 S. Flower st. Tel. Home 20590.

WANTED — JAPANESE, FIRST CLASS COOK, wants situation, experienced, highly recommended, economical. 638 S. Olive. 64233, Main 8048.

WANTED—POSITION AS TRAVELING SALESman with or without automobile. Several years' experience. Best references. Address X, box 281, TIMES OFFICE.

WANTED—PRACTICAL ALL AROUND CIGAR man. Coastwide references. HOME PHONE 3616. Room 24.

WANTED—BY YOUNG HANDY MAN, ROUGH carpenter, odd jobs any kind, day work or contract. MAIN 1977.

WANTED—A FIRST-CLASS GERMAN BUTLER wants work in good family; references. 63146; MAIN 2798.

WANTED—WOULD LIKE LIGHT WORK ON A poultry or fruit ranch, with small wages. HOME phone 79671.

WANTED — YOUNG JAPANESE, ATTENDING grammar school, wants position in family. Call between 6 and 8 p.m., 52064.

WANTED—BY JAPANESE COOK, POSITION IN small family, day time, go to school, desire in city. Call up a.m. YAMA, 52700.

WANTED—BUTCHER, ALL AROUND, CLEAN and sober, age 28, wants position. Address X, box 262, TIMES OFFICE.

WANTED—YOUNG LAWYER WANTS POSITION in lawyer's office. Stenographer. Address X, box 261, TIMES OFFICE.

WANTED—JAPANESE, FIRST-CLASS GARDENER or house cleaner. Home 74270. 1028 BERENDO STREET.

WANTED — CHAUFFEUR WANTS SITUATION. good mechanic and driver, Phone West 3739. F. C., 1616 S. Flower st.

WANTED—POSITION, ATTENDANT TO INVALID or youth; hospital experience; trustworthy, F5616. ROOM 205.

WANTED—JAPANESE BOY WISHES TO GO TO East with a family as schoolboy or general help in an eastern family. FRED, phone 24983.

WANTED — JAPANESE WISHES POSITION as chauffeur mechanic, experienced, also good cook or general housework. Best references. 75073.

WANTED — HIGHLY RECOMMENDED FIRST-class Japanese butler wishes a position. HENRY, A9742.

WANTED—CARPENTER WANTS JOB, GOOD ALL-around man, $2.50 day. WILSHIRE 3411.

WANTED—SCHOOLBOY JOB BY JAPANESE BOY in small family. Call for 557868.

WANTED—YOUNG KOREAN, GOOD PLAIN COOK, wants position in private family. PHONE A9172.

WANTED — A KOREAN WANTS A PLACE AT family house for schoolboy job. HOME A9172.

WANTED—JAPANESE STUDENT WANTS A POSItion as a school boy. PHONE A4615.

EMPLOYMENT—
Agencies.

WANTED—
LET the CALIFORNIA SERVICE STATION
Supply Your Every Want.
CLERICAL OR DOMESTIC.
Agency for Efficient Service.
505-7-9 Mirrett Bldg.
Training School, 1470 W. Adams. 75065.

WANTED—THE PACIFIC JAPANESE A.A.A. EMPLOYMENT AGENCY, 624 W. SIXTH ST., LOS ANGELES. PHONE: F1078. Main 1714.

WANTED — JAPANESE LABOR ASSOCIATION. All kinds help. 755 S. OLIVE ST. Main 2764. F5253.

WANTED — FOR BEST COLORED HELP RING COLEMAN, the old reliable, Broadway 2106; A2879.

WANTED — JAPANESE EMPLOYMENT AGENCY, help furnished. CENTRAL AGENCY, Main 2924, F2925. 124½ E. Third st.

WANTED—
Situations, Female.

Space is not given under this heading to advertisements soliciting business patronage.

WANTED—POSITION COOKING, COUNTRY HOtel or club; A-1 vegetable cook, several seasons in high-class boys' boarding school. Phone Broadway 3349. References. 327 S. MAIN.

WANTED—AM A FIRST-CLASS STENOGRAPHER and book-keeper, not afraid of hard work; experienced; moderate salary; references. Address X, box 533, TIMES BRANCH OFFICE.

WANTED—MANAGEMENT OF APT. OR ROOMing-house, by experienced woman, prefer one that could be bought or leased later if satisfactory. 50404.

WANTED—COLORED WOMAN WANTS POSITION as cook in first-class private family, very competent and experienced in cooking. Phone WILSHIRE 1194.

WANTED — KINDERGARTENER, SPEAKING French and German, desires position in private school or institution or in family. Address S., care TIMES OFFICE, Santa Ana, Cal.

WANTED — EXPERIENCED JAPANESE, NEAT girl, good cook, wants position; best references; wages $30 up. 12545.

WANTED—CARE OF INVALID OR HOUSEWORK and cooking. State wages. 37, 220 FRANKLIN ST., City.

WANTED—SITUATION, YOUNG WOMAN, EXECUtive ability, private secretary, general office. Broadway 2205. J., 1020 W. 8TH.

WANTED — COLORED GIRL WANTS HALF-day's or light housework. Call BROADWAY 6508.

WANTED — MIDDLE-AGED LADY, UPSTAIRS work, and care of a child, experienced and honest. F5850.

WANTED — PLACE TO WORK FOR ELDERLY couple or cook on ranch. Address X, box 280, TIMES OFFICE.

WANTED — POSITION IN GOOD FAMILY BY competent cook and housegirl; good references. MAIN 2798, 63146.

WANTED—AM COMPETENT SECOND AND UPstairs maid; do serving and ladies' maid work; references. MAIN 2798, F3146.

WANTED—COOKING AND DOWNSTAIRS WORK by first-class Scotch girl; excellent cook, good references, $40. 10260.

WANTED—GERMAN MAID WANTS PLACE IN good home, good cook, serves well, not afraid of work, $35-$40. References. 10266.

WANTED — SITUATION, COMPETENT COOK, light housework, elderly, $4 week; city, country. 13705. 137 S. FLOWER.

WANTED—LADY WISHES POSITION, ADDRESSing, mailing matter, or copying. Plain writer. Phone SOUTH 6853R.

WANTED — ENGAGEMENT BY PRACTICAL nurse of general ability, $12 per week; will not care for small children. MAIN 6322.

WANTED—SITUATION BY FIRST-CLASS COOK or general work, city references; wages $35. PHONE F4475.

WANTED — SWEDISH WOMAN, LAUNDRY TO take home, also would go out two days a week. 1111 N. KINGSLEY DRIVE, Hollywood.

WANTED — EXPERIENCED STENOGRAPHER wishes position; moderate salary. PHONE 20923.

WANTED—TEACHING SMALL CHILDREN IN the home by the hour. Phone WILSHIRE 5897.

WANTED—LADY CASHIER DESIRES POSITION. PHONE 557016.

WANTED—SITUATION AS HOUSEKEEPER. CALL BROADWAY 746, room 31.

WANTED—
Situations, Female.

NOTICE.

Space is not given under this heading to advertisements soliciting business patronage.

The Times uses every reasonable precaution to exclude false and fraudulent advertising from its columns. To this end, advertising patrons, as well as those who answer Times advertisements, are requested to report the receipt of improper communications to The Times Legal Department.

WANTED — A WELL QUALIFIED WOMAN OF character, standing and experience, bearing excellent testimonials, seeks a place as housekeeper in gentleman's home, or as housekeeper and companion to a single lady in a refined home. She is confident of her ability to give satisfaction. Willing to leave the city, if required. Address X, box 284, TIMES OFFICE.

WANTED—HEALTHY WOMAN, SUNNY DISPOSItion, German, head of an institution for sanatorium treatments, curative exercises, massage, etc., is anxious to get away from the mass for short vacations, would give her professional service to family, "ladies and children only," in exchange for comfortable country home, and chance to enjoy nature for herself and son, 9. Address box 849, TIMES OFFICE, Pasadena.

WANTED — A JAPANESE WOMAN SERVANT (aged 40,) wants a position for a general housework, and her girl (aged 16,) also wants a position as a schoolgirl, wages no object. Care of 335 COMMERCIAL ST., Los Angeles. (Tel. Home F7402.)

WANTED—LADY STENOGRAPHER OF EDUCAtion wants position in good office, thoroughly capable, willing to start on small remuneration, as so-called office experience is limited. Address X, box 267, TIMES OFFICE.

WANTED — REFINED, MIDDLE-AGED WIDOW with little girl desires position as housekeeper in gentleman's or elderly couple's home, city or country, neat, competent and reliable. Phone Broadway 4807. Address 5515 MONTE VISTA ST.

WANTED—POSITION AS HOUSEKEEPER IN gentleman's home by young woman who is educated and refined. Please state particulars. Address Y, box 235, TIMES OFFICE.

WANTED—REFINED, EDUCATED YOUNG WOMAN graduate in music, would like position as governess at once; reasonable; references exchanged. 1028 GRAND VIEW ST. 54082.

WANTED—COLORED GIRL WISHES CHAMBER work, half-day, or work in apartment. Phone Main 6347. ROOM 45.

WANTED—MIDDLE-AGED LADY WANTS WORK, cooking, resort, hotel or school, good references. Broadway 3349. 327 S. MAIN.

WANTED—DRESSMAKER, WILL GIVE IN FAMilies as high-grade work as you will get in high-class shop. $2.50. PHONE 20271.

WANTED—TWO SISTERS WANT A POSITION TOgether as cook and second girl; best of references. Address Y, box 153, TIMES OFFICE.

WANTED — GOOD PRACTICAL NURSE WANTS nursing. Phone all day Thursday, A4805.

WANTED—NEAT WOMAN WANTS WORK OF ANY kind, and sewing. Call BROADWAY 1535.

WANTED—TO CARE FOR 2 CHILDREN. PHONE South 4441J. 203 E. 42ND ST.

WANTED—
Situations, Male and Female.

Space is not given under this heading to advertisements soliciting business patronage.

WANTED — POSITION BY JAPANESE COUPLE, man a first-class cook, wife will wait on table and general housework; also light washing; excellent references; country or city. GEO. MITA, 309 E. First. A1065.

WANTED — JAPANESE, NEAT COUPLE, FIRST-class cook and second girl, wishes position in family; both have good experience; highest references. 12545.

WANTED—YOUNG COUPLE WISHES POSITION, first-class plain cook; man chauffeur, gardener, all-round useful man; references. Address D, box 339, TIMES BRANCH OFFICE.

WANTED—BY MAN AND WIFE, MAN GOOD gardener; wife first-class Hungarian cook; best city references. 1060 S. HOPE ST. Phone Main 7218.

WANTED—
Work by the Day.

WANTED—ROUGH DRIED OR FINISHED LAUNdry work to take home; strictly hand work; called for and delivered; big, sunny yard. Phone 20698. MRS. MILLER.

WANTED—FIRST-CLASS COLORED WOMAN would like day's work for Thursday and Friday. Can furnish good references. Phone BOYLE 2183.

WANTED—EXPERIENCED LAUNDRESS WANTS work by the day. Good worker. PHONE 21561. Ring mornings and nights.

WANTED—COMPETENT AND RELIABLE WOman, very good laundress or cleaning, wants work Wednesday. BOYLE 1072.

WANTED—EXPERIENCED LAUNDRESS WANTS day work, Tuesday, Wednesday, Friday. SOUTH 4924.

WANTED—I MUST HAVE WORK, ELECTRICAL, plumbing, housework, painting, tinting, anything. BROADWAY 964.

WANTED—CAPABLE WHITE WOMAN, GOOD laundress, wants work for Wednesdays and Thursdays, day or half day. A5197.

WANTED — GERMAN WOMAN, GOOD LAUNdress, splendid house cleaner, wishes day's work. 41274, BOYLE 614.

WANTED — EXPERIENCED LAUNDRESS, WILL take home family laundry, homes, hotels, apartment-houses, at special rates. WEST 1922.

WANTED—DAY WORK, COOKING, WASHING OR cleaning. Phone A3506. MRS. D.

WANTED—DAY'S WORK OR HOUSE CLEANING, or bundles to bring home. F6840.

WANTED—CARPENTERING—
Painting, Paper Hanging, Tinting.

WANTED—TO WATERPROOF YOUR ROOF, walls or basement. Work guaranteed. Expert in charge. HOFFMAN-MARKS HARDWARE CO., 226 S. Main. Home 60046, Main 1499.

WANTED—PAINTER LOOKING FOR PAINTING and tinting job, will contract, reasonable price; good references. I buy and sell second-hand furniture. PHONE 41951.

WANTED—PAPER-HANGING, PAINTING, TINTing, man who knows his business, reasonable, estimates given. MAIN 6433, 52000.

WANTED — PAINTING, TINTING, PAPERING, long experience; skilled, clean workman, reasonable. HOME 28351.

WANTED—PAINTING, TINTING, PAPER HANGing, best material, best workmanship, work guaranteed. GOODWIN, F3115. 738½ S. HILL st.

WANTED—PAINTING, TINTING; FATHER AND son wants work immediately; references. MAIN 7124.

WANTED—PAINTING AND DECORATING. HONest workmanship, best materials. HOLCOMB, 1201 Olive. Phone 41346, Broadway 664.

WANTED—CARPENTER WANTS JOB, GOOD ALL-around man, $2.50 day. WILSHIRE 3411.

WANTED — PAPER HANGING AND TINTING, $2.50 per room and up; painting reasonable. PHONE WILSHIRE 3879.

WANTED—
Partners.

WANTED — PARTNER, LADY OR GENTLEMAN, to join me in a well-established printing business; must understand book-keeping. $1000 cash required for full half interest; good position and reasonable returns assured; if you are looking for a soft snap don't answer. If you are looking for a good investment in a legitimate enterprise investigate this offer. Address X, box 43, TIMES OFFICE.

WANTED — BUSINESS MAN WITH CAPITAL wants steady, sober partner with $300, in light manufacturing business. Can make $100 month, no experience necessary. Call 156 N. SPRING ST. Room 218.

WANTED — PARTNER IN GOING OIL BURNER business, requires two men to handle; fine chance for live man, $1500 required. Can show large profits. Address D, box 343, TIMES BRANCH OFFICE.

WANTED—PARTNER IN OLD ESTABLISHED business; can show $300 profits monthly; bank references given; investment $250. 705½ S. BROADWAY. Room 67.

WANTED — IF YOU WANT TO MAKE SOME money on a small investment and take an active part in a well established auto exchange business, PHONE A2615.

WANTED—PARTNER, LITTLE MONEY BUYS INterest genteel business, net you $39.50 weekly. Particulars 201 GRANT BLDG.

WANTED—
To Rent.

WANTED— HOUSES, WELL LOCATED, FURNISHED AND UNFURNISHED, in good condition to rent. The demand is good. We can rent your house or bungalow on short notice, and guarantee good tenant. Phone yours at once to our rental department. R. C. MITCHELL COMPANY, 614 Trust and Savings Bldg. 60817. Broadway 978.

WANTED—TO RENT— Houses, Bungalows, Flats, Apartments, Furnished or unfurnished. Have applications for same in Wilshire, Westlake, Hollywood, Southwest. Absolutely no charge for listing. HARRY GROSSMAN, 200 Haas Bldg. Home F4374, Main 1365.

WANTED—TO RENT IN HOLLYWOOD, NEW modern well-furnished 2-story house, 4 bedrooms. Must be first-class and nicely furnished, for a term of 4 or 6 months. Will pay $150 per month for suitable place. Responsible party. PHONE 599045.

WANTED — BY TWO ADULTS, FURNISHED house for four to six rooms, anywhere, on or near Van Nuys car line; give location and rent; must be reasonable. Address 331 BRYAN ST., city.

WANTED—TO RENT 8 OR 9-ROOM HOUSE, furnished or partially furnished, West Adams or Wilshire district. Want lease for one year with privilege of three. Reasonable rent. Address C, box 474, TIMES BRANCH OFFICE.

WANTED—TO RENT UNFURNISHED MODERN 5 or 6-room bungalow, with garage; rent must be reasonable; will lease; south of Vernon ave., east of Figueroa st. Address W., 810 W. 49TH ST. Phone after 5 p.m., Vermont 2683.

WANTED—TO RENT HOUSE 7 OR 8 ROOMS. Must have at least 3 bedrooms. West of Figueroa street. Have occupied present house 10 years. Property sold so must move. Best references. Address X, box 204, TIMES OFFICE.

WANTED—UNFURNISHED 5-ROOM BUNGALOW in Hollywood, between Vermont and La Brea; rent not more than $25; also 6-room bungalow, rent $30. Address Z, box 37, TIMES OFFICE.

WANTED—TO RENT, 5-ROOM UNFURNISHED modern bungalow, with garage, in Moneta district, will lease if suitable. Address X, box 50, TIMES OFFICE.

WANTED—5 OR 6-ROOM FURNISHED HOUSE, 3 adults; location immaterial. Address X, box 229, TIMES OFFICE.

WANTED—5 TO 7-ROOM FURNISHED HOUSE, Eastlake Park or Garvanza; 3 adults. Address X, box 275, TIMES OFFICE.

WANTED—
To Rent.

WANTED—TO RENT— Houses and Bungalows, Furnished and Unfurnished. Ask MISS ASHLEY, ROBERT B. ARMSTRONG CO., 809-814 Haas Bldg. 10209. Main [illegible].

WANTED—TWO OR THREE-ROOM HOUSE or cottage, furnished, or partly furnished, must have gas, electricity, bath and porch, [illegible] suburbs preferred; Address Y, box [illegible], TIMES OFFICE.

WANTED—TO RENT UNFURNISHED [illegible] family 2, permanent; prefer [illegible]. Address C, box 461, TIMES BRANCH OFFICE.

WANTED—
Rooms.

WANTED— ACCOMMODATIONS. Young couple desire something out of the ordinary in the way of a house, [illegible] HOUSES CONSIDERED. Address Y, box [illegible], TIMES OFFICE.

WANTED—HOUSEKEEPING ROOMS BY [illegible] couple, with 14-months-old baby, [illegible] can receive care during the day; [illegible] able; state price, etc. Address X, box [illegible], OFFICE.

WANTED—
Rooms and Board.

WANTED—MAN WANTS ROOM AND BOARD in private family in the country, close to car and city. Address BC, box 503, TIMES BRANCH OFFICE.

WANTED—MIDDLE-AGED MAN WANTS ROOM and board in private family, suburbs preferred. Address C, box 460, TIMES BRANCH OFFICE.

WANTED—
Houses.

WANTED—HOUSE, SOUTHWEST, WILL [illegible] for 20 acres, Turlock irrigation district, crops, leased, good deal for some one. Address D, box 337, TIMES BRANCH OFFICE.

WANTED—$3000; MODERN BUNGALOW, SOUTHwest; worth $6500. BEN WHITE, [illegible].

WANTED—I WANT TO BUY AN OLD HOUSE to move away. Must be cheap. Give location and price. Address X, box 60, TIMES OFFICE.

WANTED—
Real Estate for Cash.

Advertisements which involve an exchange proposition are not acceptable for publication in this column.

WANTED—TO PURCHASE FOR CASH— Lots suitable for flat buildings or bungalow court. Cheap buildings lots in Los Angeles. Only absolutely sacrifice prices considered. MATTHEWS & MATTHEWS, 426 Washington Bldg. [illegible]

WANTED—GOOD LOT IN WILSHIRE DISTRICT, not over $2000 and must be a bargain; will pay all cash. CARROLL W. KIRBY, 519 Van Nuys Bldg.

WANTED—DOUBLE BUNGALOW OR FLAT TO $5000, between Melrose and 10th, Vermont and Western; give full particulars. Address D, box 346, TIMES BRANCH OFFICE.

WANTED—
To Purchase, Real Estate.

WANTED—FOUR TO SIX-FLAT BUILDING, [illegible] 5 rooms each, white enamel; [illegible] date, Westlake, Hollywood, Wilshire, [illegible] 000 to $35,000; will pay with clear acreage, on paved street, at Ocean Park or Venice; desirable property and part cash, or assume; prefer to deal with owner; no commission. Owner, 2015 SIXTH AVE.

WANTED — FURNISHED OR UNFURNISHED home, $20,000 to $30,000; offer business property, Main st., south of 10th st., and lot; [illegible] want to improve; [illegible] Q. HARTT, [illegible] MOUR & CO., 1221 Hollingsworth Bldg. Main 2214.

WANTED—TO PURCHASE FROM OWNER, good modern house, 7 to 8 rooms, [illegible] fine apple orchard, 6 years old. [illegible] Excellent condition. [illegible] Price must be right. Address X, box [illegible], OFFICE.

WANTED—MODERN APARTMENT-HOUSE, [illegible] cant lots or residence, Hollywood to [illegible]. Give 10 acres fine orange grove and 10 [illegible] ready to plant. Pumping plant 70 [illegible] 15-ft. lift. Worth $24,000, clear. [illegible] SMITH, 938 Security Bldg.

WANTED—I HAVE A FEW COLORED CLIENTS who want 5 and 6-room modern homes [illegible] 10th street and 48th place, San Pedro and Central ave. Please list with me, what you have in this boundary. MAIN [illegible] 12TH ST.

WANTED — I WISH TO PURCHASE [illegible] property here or eastern up to $10,000, [illegible] put in my gilt-edged acreage or bungalow, [illegible] full description. Address FB, box [illegible], BRANCH OFFICE.

WANTED—HOUSE, CITY OR NEAR, [illegible] give 20 acres Fresno, clear, 15 acres [illegible] clear; give one or both. Address C, box [illegible], TIMES BRANCH OFFICE.

WANTED—FLATS TO $14,000 OR LOT [illegible] for flats to $3000; will give [illegible] balance in good lots. See owner, [illegible] Occidental Blvd.

WANTED—RESIDENCE, LOS ANGELES, PASAdena or beach, $10,000 to $30,000, will consider vacant; pay with good [illegible] address W. D., POSTOFFICE BOX [illegible].

WANTED—SNAP BARGAIN; 5-ROOM [illegible] low, good location; will pay [illegible] give clear corner lot, cash value [illegible] Hale, 203 BRYSON BLDG.

WANTED—WILL BUY EQUITY IN [illegible] $5000 home in west or southwest; [illegible] double apartment house, $7000 to [illegible] HIGGINS BLDG., 10 to 12.

WANTED—STOCK RANCH, 300 OR MORE [illegible] San Luis Obispo county. [illegible] Submit full description. [illegible] TRIDGE, 716 S. Figueroa.

WANTED—TO EXCHANGE [illegible] Venice property for Los Angeles income property. Address X, box 209, TIMES OFFICE.

WANTED—BY RESPONSIBLE BUILDER, [illegible] lots will pay $250 cash, balance [illegible] Call GRIFFIN, 405 San Fernando Bldg.

WANTED—TO PURCHASE GOOD CLOSE-IN lot, will give fine late model [illegible] GRIFFIN, 405 San Fernando Bldg.

WANTED—LOTS, A TRACT OF [illegible] cash for bargain. Address C, box [illegible] BRANCH OFFICE.

WANTED—WHO'S AN ACTIVE EXCHANGE [illegible] Try I. H. SHOEMAKER, 708 Story Bldg.

WANTED—
To Purchase Miscellaneous.

WANTED — DIAMONDS AND JEWELRY, [illegible] cheat yourself by selling your diamonds [illegible] sacrifice; we give you the benefit of [illegible] price, due to war, for any diamonds [illegible] tity; plenty of ready cash at your [illegible] C. FERGUSON, 204-206 Bosbyshell Bldg., 315 S. Broadway. F3516.

WANTED — DIAMONDS ARE HIGHER ever before owing to war conditions, [illegible] time to sell. We pay market cash price [illegible] amount of diamonds and old jewelry. [illegible] get our offer before selling elsewhere. PALACE GEM JEWELRY CO., 306 W. [illegible].

WANTED—8-FOOT O. K. CORNICE [illegible] Three foot rolls. Small tanning [illegible] folder 36-inch. J. A. BLUME CO., [illegible] 8th st.

WANTED—TEETH. WE BUY [illegible] gold, silver, false teeth, with or without [illegible] crowns, bridgework, etc. IDEAL JEWELRY [illegible] 414 W. Eighth, near Hill. Broadway [illegible].

WANTED—REFLEX CAMERA, [illegible] 7-inch, any make without lens, [illegible] trade. MR. HERRICK, 1540 [illegible] 556.

WANTED—WINDMILL, TANK, FOR [illegible] use, also engine and pump for [illegible] er, rake and plow. Write MILO CARTER [illegible] Cal.

WANTED — FOR CASH, DIAMONDS, [illegible] jewelry, silverware, furs, typewriters, [illegible] valuable. MALKWELL & CO., 209 Citizens [illegible] Bldg.

WANTED—SECOND-HAND PORTABLE [illegible] vacuum cleaner. Write, stating full [illegible] lars and phone number for one week. [illegible] ADVERTISER, 1051 West 23rd st.

WANTED—HIGH GRADE CAMERA, [illegible] change for first-class dental work. [illegible] X, box 48, TIMES OFFICE.

WANTED—TO BUY SECOND-HAND [illegible] typewriter, Underwood preferred. [illegible] 50049. Dealers don't answer.

WANTED—DIAMONDS, OLD GOLD, [illegible] bought for cash. CROUCH & CO., [illegible] street.

WANTED—TEETH, BIG MONEY FOR OLD [illegible] and silver and old or broken false teeth, with or without gold. 750 S. SPRING ST.

WANTED—OLD GOLD, DIAMONDS AND [illegible] elry. Positively pay highest price in city. JOEL, 342 S. Broadway, room 204.

WANTED—BOOKS BOUGHT, AUTO CALL [illegible] where to make cash offer. DAWSON'S BOOK SHOP, 518 S. Hill. [illegible]

WANTED — FALSE TEETH OF ANY [illegible] tion bought for cash at 511 S. MAIN ST.

WANTED—CASH PAID FOR [illegible] 758 SAN PEDRO ST. Main 1340.

WANTED—
Miscellaneous.

WANTED — SECOND MORTGAGES ON [illegible] deeds; pay for same with good clear [illegible] Los Angeles, Pasadena and [illegible] P. O. BOX 277, Pasadena.

WANTED—AVOID THE CONGESTION [illegible] on The Times telephones on Saturday by phoning your Sunday ads Friday or early Saturday.

WANTED—CHEAP JOHN PAYS [illegible] clothing, tools, revolvers, [illegible] Main 3720. 716 E. FIFTH ST. [illegible]

WANTED—
Discarded Clothes.

WANTED — POSITIVELY THE HIGHEST PRICE paid for used clothing. [illegible] Coast. Will call anywhere, any time. C. H. EDELMAN & CO., 558 Maple. [illegible]

WANTED — TOP PRICES FOR GENTS' AND ladies' clothing, evening clothes; [illegible] cific Coast's Largest Dealer. [illegible] Seventh. 805½ S. Spring. 243 W. [illegible] Main 4024.

Classified Liners.

WANTED—
Discarded Clothes.

WANTED—MEN'S AND LADIES' DISCARDED clothing, highest prices paid. PHONE 64980, [illegible] 7th.

WANTED—POSITIVELY HIGHEST PRICES PAID for men's old clothing, shoes, tools, etc. [illegible] 103 EAST FIRST.

WANTED—
Furniture.

WANTED—WE PAY HIGHEST CASH PRICE FOR all kinds of furniture, household goods, any [illegible] for spot cash. Be sure to call us before [illegible]. We pay more. J. J. SUGARMAN, Auction & Com. House, [illegible] N. Spring st., 112-116 Court st. F4810, Main 3134.

WANTED—REED & HAMMOND, GENERAL AUCtioneers, 1053-55 S. Main st., near 11th. Oldest and largest auction house in the West. [illegible] in every branch of auction work. [illegible] ads and attend the big sales. Cash advanced on consignments, or will buy for cash. For all information call up F5545. BROADWAY 2680.

WANTED—WILL PAY CASH FOR FURNITURE of all description, any amount, including rugs, [illegible] etc.; also talking machines, pianos and [illegible] machines. Phone me before selling. MAIN [illegible] or 10184.

WANTED—TO BUY AT ONCE FROM PRIVATE party furniture or rugs by piece or complete [illegible] furnishings, 5 or 6 rooms. Call MAIN [illegible].

WANTED — AM FURNISHING APARTMENTS, [illegible] buy entire house or single pieces. Phone [illegible] 6084; 23855.

WANTED — FURNITURE, RUGS, STOVES FOR [illegible] ANTHONY LIQUORISH, 145 E. Seventh [illegible] F5604. Broadway 925.

WANTED—WE PAY CASH FOR ALL KINDS OF furniture, restaurant outfits and office furniture; [illegible] us before selling. F1506; BROADWAY 1980.

WANTED—SECOND-HAND FURNITURE FOR 20-[illegible] apartment house, positively highest price. Call BROADWAY 377. A9295.

WANTED—TO PURCHASE AT ONCE, COMPLETE furniture of a private residence; am no dealer. [illegible] 5274; 62765.

WANTED—TO BUY GOOD FURNITURE AND [illegible] can use entire outfit. 77379, VERMONT [illegible].

WANTED—YES, WE PAY THE HIGHEST PRICE for furniture. Call us before you sell. MAIN [illegible] 11828.

WANTED—HIGHEST PRICE PAID FOR SECOND-hand furniture and household goods. 20144.

WANTED — IF YOU HAVE FURNITURE FOR [illegible] call F6106. We pay cash.

WANTED—PARTY DESIRES TO PURCHASE 5 OR [illegible] rooms of furniture. PHONE 22988.

WANTED — WILL PAY HIGHEST CASH PRICE for used furniture. PHONE 73798.

TO LET—
Furnished Rooms.

TO LET—THE MOUNTVIEW. LOW RATES. [illegible] Pleasant and comfortable Home. FIFTH AND HOPE STREETS. [illegible] high, getting fine, pure air, light, clean [illegible] plenty of sunshine; all outside, cheerful [illegible] rooms and small apartments, only 3 minutes walk to Broadway; our location is the best [illegible] maintenance most excellent; nice small [illegible] $2.50 to $5 per week, fine large light [illegible] single rooms, $2.50 to $4 per week; day [illegible] 50c to $1. Phone F4682.

TO LET—NEW HOTEL IMPERIAL— [illegible] 919 S. Grand, at Ninth. 60193. [illegible] MODERATE PRICED DOWNTOWN HOTEL. [illegible] ROOMS OF SOLID COMFORT. [illegible] per day and up with private bath. [illegible] per week and up with private bath. [illegible] new, light and airy; phones, closets, [illegible] furniture, writing desks, all rooms.

TO LET—NEW ROSEGROVE HOTEL— [illegible] furnished, sunny, all outside rooms, [illegible] or without private bath and showers; [illegible] Ideal location, 3 blocks to Central [illegible] special rates for permanents. 532 S. [illegible].

TO LET—HOTEL TROPICO, A QUIET HOME-[illegible] place. Come here for rest. Fine water, [illegible] Glendale car; Sixth and Main [illegible] every 15 minutes. 1134 SAN FERNANDO BOULEVARD, Tropico, Cal. Phone Glendale [illegible].

TO LET—FREMONT ARMS HOTEL. [illegible] modern, fireproof, furnished rooms, [illegible] $3 per week and up; walking distance, one block west of Sixth and Figueroa. [illegible] FREMONT AVE. F5396. Main 8520. [illegible] new management.

TO LET—NICE FRONT ROOM OR 2 CONNECTING rooms, modern, good air, use of parlor [illegible] meals if desired, or light housekeeping, [illegible] private home, near car; no other [illegible] Heliotrope car. 806 N. NORMANDIE.

TO LET—THE HOTEL SARATOGA, "The Hotel of Satisfaction." 517 S. Flower st. [illegible] per week up. Main 671. Home 10068.

TO LET — WHY NOT STOP AT THE HOTEL [illegible]? Every modern convenience, low [illegible] location fine. $2.25 and $2.50 per week. [illegible] day. 321½ W. SECOND, at Broadway.

TO LET—TO YOUNG MAN, ROOM WITH HEAT [illegible] of bath, on 6th st., near Westlake; [illegible] references required. Address D, box 444, [illegible] BRANCH OFFICE.

TO LET—NICELY FURNISHED ROOMS, ELECTRIC light, gas, running water, bath, [illegible] car, 5 minutes walk from Broadway; [illegible] 627 W. FOURTH ST.

TO LET—WANTED ROOMMATE BY YOUNG MAN, [illegible] rooms, separate beds, free telephone, [illegible] walking distance, references exchanged. Address X, box 42, TIMES OFFICE.

TO LET — HOTEL HEINEMAN, RIGHT DOWNTOWN, clean, comfortable, quiet, private baths, [illegible] elevator; $2.50 to $5 weekly. 620 S. [illegible] AVE.

TO LET—REASONABLE, NICELY FURNISHED [illegible] for young lady in private home, with all [illegible] conveniences and privileges, use of kitchen, [illegible] C. S. preferred. PHONE 71091.

TO LET—BEAUTIFUL FRONT ROOM, SECOND [illegible] for one or two men. $10 per month. [illegible] VIEW ST. Opposite Westlake Park.

TO LET—WESTLAKE DISTRICT, FURNISHED [illegible] with large sleeping porch. Call today. [illegible] GRAND ST.

TO LET—NICELY FURNISHED ROOM AND GARAGE [illegible] to business man; breakfast if desired. 319 [illegible].

TO LET—NICELY FURNISHED FRONT ROOM, [illegible] one small front room with porch, $2 week, [illegible] Broadway 8012. 938 S. FLOWER.

TO LET—NICELY FURNISHED FRONT ROOM, [illegible] Westlake Park. 2521 W. SIXTH. Wilshire [illegible].

TO LET—CLEAN, COMFORTABLE SLEEPING [illegible] $1.50 week up. Second block from [illegible] 412 TEMPLE ST.

TO LET—NICELY FURNISHED ROOMS, RUNNING water, $2 and up. Close-in. [illegible]

TO LET—ROOMS, RIGHT DOWNTOWN, CLEAN, [illegible] quiet, $2 to $4 weekly. 647 S. [illegible] AVE.

TO LET — $1.75, $2, WEEK, BATH, CLEAN, [illegible] housekeeping rooms, baths. 548 S. [illegible].

TO LET—CLOSE-IN, SUNNY, WELL-FURNISHED [illegible] $1.50 to $3 per week. 1115 S. HOPE.

TO LET—ROOMS OPPOSITE WESTLAKE PARK, [illegible] and up. 2200½ W. 7TH ST. Wilshire [illegible].

TO LET—
Housekeeping Rooms, Furnished and Unfurnished.

TO LET—BEAUTIFULLY FURNISHED ROOM [illegible] bath. Also 3 or 4 rooms. Gas range, [illegible] Victrola, free phone. 23385, Bdwy. 5665. [illegible] HOPE.

TO LET — 2 FRONT HOUSEKEEPING, LARGE [illegible] heat, electricity, gas. Would care [illegible] of adult. Clean. Walking distance. Address [illegible] box 279, TIMES OFFICE.

TO LET—1561 S. FLOWER, WALKING DISTANCE, [illegible] furnished and unfurnished housekeeping rooms, [illegible] PHONE F3872.

TO LET—NICELY FURNISHED HOUSEKEEPING [illegible] sleeping rooms. $2.50 and up. Phone [illegible] 465 S. FLOWER.

TO LET—FURNISHED, BACK FROM NOISE AND [illegible] home, corner, sunny rooms, $3 and $10. [illegible] UNION. Westlake district.

TO LET—ONE-HALF COTTAGE, 3 FURNISHED [illegible] housekeeping rooms, garage. 414 W. 22ND ST.

TO LET—
Unfurnished Flats.

TO LET — NEW, MODERN 4-ROOM FLAT, [illegible] location, close to Wilshire boulevard, [illegible] Take West Ninth street car, [illegible] 807 S. NEW HAMPSHIRE AVE.

TO LET—NO. 2215 W. 20TH ST., NEW, MODERN [illegible] flats, finished in mahogany, garage; [illegible] Square. Rent $40. [illegible] R. R. MENNELL, Main 5025, F6428.

TO LET—MODERN 4-ROOM LOWER FLAT, $22; [illegible] basement, etc. Adults only. [illegible] 17TH ST., between Oak and Toberman.

TO LET — $18, REDUCED FROM $25, NEW, [illegible] bungalow flat with garage. Excellent [illegible] 4954 BRIGHTON AVE. Also near Manual Arts High School. Phone Owner, West 2919.

TO LET—SEE THEM TODAY, VERY LARGE [illegible] flats with garage, hardwood floors, [illegible] all built-in effects. 1926 W. 22ND [illegible] Phone West 2919.

TO LET—ATTRACTIVE UPPER 4-ROOM SOUTH [illegible] Every convenience. No objection to children at 1027½ GRAND VIEW.

TO LET—COME AND SEE, 4-ROOM BEAUTIFUL [illegible] $18 month. 3218 BALDWIN ST. [illegible]

TO LET—FREE TO OCT. 1, 4-ROOM LOWER [illegible] flat, garage; newly tinted; 1834 [illegible] near Washington.

TO LET—REDUCED RENTAL, CHOICE 4-ROOM [illegible] W. Adams section. 10707, MAIN [illegible].

TO LET—UPPER AND LOWER NEW AND MODERN [illegible] flat, large porches and garage. 2432 [illegible].

TO LET—FOUR-ROOM FLATS $8. 1002-1004 [illegible] AVE. Phone 54605.

[illegible: fragmentary "TO LET—" column at right page edge]

Classified Liners.

WANTED— Discarded Clothes.

WANTED—MEN'S AND LADIES' DISCARDED clothing; highest prices paid. PHONE 64089.

WANTED—POSITIVELY HIGHEST PRICES PAID for discarded clothing, shoes, tools, etc. [illegible] EAST FIRST.

WANTED— Furniture.

WANTED—WE PAY HIGHEST CASH PRICE FOR furniture, household goods, any amount; be sure to call us before [illegible]

[illegible]

WANTED— Furnished Rooms.

[illegible]

TO LET— Unfurnished Flats.

TO LET—5-ROOM WILSHIRE EXQUISITE CHASE flats with white cement walls; paved streets adjoining; extra large GARDENS all cared for; 2 garages; illuminated cement tennis court; billiards. Every modern idea within, including very artistic wall paper and lighting fixtures, oak floors, automatic heaters, linoleums, curtain rods, everything. Building is open every day, and was built so well that these flats are "better than the good ones." Rates very low for such desirable quarters and you also get discounts for yearly leases. Why live in old houses? The readily apparent "class" of this location will quickly attract you to these NEVER OCCUPIED flats and also our extraordinarily smart bungalows accommodating 4 persons, on opposite side of private park, Hotel Maryland style. Other owners copy our ads, but you should see this PRETTY PLACE. Go out if you doubt. Half has not been told you. Autos use Harvard boulevard to corner San Marino, between 9th and 11th car lines. Office of CHASE "RENTED HOMES" CO., 403 H. W. Hellman Bldg. A2283.

TO LET—
Elegant new flat, heart of Wilshire district, just completed.
Five rooms and dressing room, living room 20 feet long, tile bath and separate tile shower; living and dining room in genuine mahogany.
Vacuum cleaning system piped to flat, also garage.
STEAM HEAT AND HOT WATER FURNISHED.
Will lease for $85 a month.
Location 2835 SUNSET PLACE, near Sunset Park (between Seventh st. and Wilshire blvd., just west of Hoover.) See owner at premises.

TO LET—UNFURNISHED—
UNFURNISHED
HOUSES—BUNGALOWS—FLATS.
ANYWHERE—ANY SIZE—ANY PRICE.
OVER 2000 TO SELECT FROM.
MANY BRAND NEW.
THE COMBINED LISTINGS OF 60 AGENTS.
FREE GUIDE BOOK TO CITY AND SUBURBS.
BARKER BROS. BUREAU.
FREE RENTAL INFORMATION.
MAIN FLOOR, 724 S. BROADWAY.

TO LET—SOUTH LOWER WITH GARAGE.
20-foot living-room in old ivory, tile mantel, 2 large bedrooms, tile bath with shower. Complete heating system. Fine lawn and flowers. Paved street in midst of high class private homes.
LOCATION 1229 FIFTH AVE.
Take Pico car or jitney to 5th ave., only 20 minutes.
H. GRAY, owner,
Office corner 5th and Pico. Phone 74211.

TO LET — UPPER MODERN FLAT OF SEVEN rooms, unfurnished, $40; also lower flat of 8 rooms, unfurnished, including large billiard room, $40 per month. Care of lawn and water free. Will lease for one to four years to responsible people. Location 2813 Menlo ave. Phone SOUTH 2554 or 21383.

TO LET—ELEGANT FLAT, UNFURNISHED OR furnished, magnificent view, 4 car lines, 12 minutes from Sixth and Broadway; 4 rooms, bath, sleeping porch and storeroom. 802 NORTH BONNIE BRAE. Phone Wilshire 3502. Take Edendale car to Santa Cruz, walk one block west to North Bonnie Brae.

TO LET — WILSHIRE DISTRICT, ONE MONTH free rent and 25 per cent. reduction from former rates, with year lease; beautiful up-to-the-minute 4-room flats, janitor, garage, none nicer. Low rent. 2783 or 2791 FRANCIS AVE.

TO LET—
DELIGHTFUL FLATS.
Four rooms, built-in effects, dressing-room, private garage, high ground, Wilshire district; low rental. 119 N. ALEXANDRIA AVE. Owner, 568008.

TO LET—ARNOLD, W. NINTH AT VALENCIA.
Unfurnished apartments, 4 rooms and bath; hotel service; all outside rooms and built-in features; amusement hall; billiards, tennis courts, garage service; latest and most up-to-date apartments in Los Angeles. Building just completed. Special yearly rates.

TO LET—
Finest 5-room flat in Westlake district, beautiful building and surroundings, a refined home for particular people; rental to suit present conditions; janitor; W. Ninth st. car. 946 PARK VIEW ST.

TO LET—LADIES, IF YOU WANT A PLEASANT upper or lower 5-room flat, all modern improvements, pleasant location, flowers and lawn cared for, see those at 2009 FIFTH AVE. Rent reasonable to right parties. Phone F2231. Main 8690.

TO LET—ELEGANT NEW FLATS, 5 ROOMS, up-to-minute completeness, high elevation, quiet, convenient to car lines, high school, public library, churches. See them; only $25. HOME PHONE 51222.

TO LET—UPPER AND LOWER FLATS, THREE rooms, bath, dressing-room, hardwood floors, two wall beds, east, north and west exposure; desirable; walking distance; $15; adults. 52554, afternoons.

TO LET—$20, UNFURNISHED BUNGALOW FLAT, 5 rooms, all light and airy, strictly modern and built-in effects, Pico Heights, ½ block to car; price includes water and care of lawn. CHARLES THOMSON, A4114; Broadway 4115.

TO LET—VERY DESIRABLE UPPER FOUR OR five-room flat. Lots of light and sun. Hardwood floors and built-in features. Near Westlake Park. Garage. Low rent. Adults. Call 751 CORONADO. Phone 52358.

TO LET—5-ROOM UPPER FLAT, 1823½ S. Flower. Excellent neighborhood, near Polytechnic School. Convenient to business. Rent $20. Adults only. Call 1821 S. FLOWER. Phone F2872.

TO LET—NEW FLATS, WITH GARAGE.
FINE LOCATION, CHEAP RENT.
For particular people who want to save money. See both, 1865 W. 25TH ST., 2624 S. LA SALLE AVE.

TO LET—UNFURNISHED MODERN UPPER AND lower sunny 4-room flat, bath, sleeping porch, hardwood floor, built-in features; best car service. 205 E. 37TH ST. $16, water paid.

TO LET—$18, WORTH $25, WESTLAKE Heights, new 4 rooms, strictly modern, oak throughout, 2 beds, tapestry papered, etc. Garage $2.50. 53149. BURLINGTON AND THIRD.

TO LET—7-ROOM UPPER FLAT, NEWLY DECORATED, clean, very convenient for subletting, only $22.50. 430 N. Hill, opposite High School. Phone M. E. HILLIS, 10591, Main 8200.

TO LET — BEAUTIFUL, NEW, MODERN, 5 rooms, breakfast-room, lots of closet rooms, instantaneous hot water, gas range and ice box. West 4479. Call 3010A VAN BUREN PLACE.

TO LET—MODERN 6-ROOM FLAT, 212 NORTH Hope st., $72 per month to reliable party. Inquire on premises or at 417 H. W. HELLMAN BLDG. Telephone Main 731 or 60159.

TO LET — 4-ROOM MODERN FLAT, COTTAGE arrangement; large rooms, beautifully papered, mahogany finish; built-in features; open fireplace. 622 S. BONNIE BRAE. 54169.

TO LET—MOST MODERN FLAT IN THE CITY, just completed, rent $20 to $26; all built-in features, 2 beds, something entirely new, must be seen to be appreciated. 1461 W. FOURTH ST.

TO LET—NEW, UNFURNISHED 3 OR 5-ROOM flat, built-in effects, oak floors, modern; close in; adults. Crown Hill car to Boylston, one block south. 1216 W. FOURTH.

TO LET—HOME FOR A PHYSICIAN. NEW, beautiful, 4-room flat; private hall to front parlor. Excellent locality. Prominent street. $22. Garage $2.50. 1546½ WEST JEFFERSON ST.

TO LET—UNFURNISHED FLAT, $18, 4 ROOMS, upper, modern and in A1 condition. Pico Heights. Price includes water. CHAS. E. THOMSON, A4114; Broadway 4115.

TO LET—CLOSE IN, CHOICE SUNNY 5-ROOM unfurnished flat, $45; vacant September 15. 551 S. HOPE.

TO LET—BEAUTIFUL 6-ROOM TERRACE APARTMENT, WESTLAKE PARK. PHONE MORNINGS, 51682.

TO LET—CLOSE-IN, ELEGANT SOUTH FLAT, four rooms, two beds, beautiful grounds, very artistic. 1115 WESTLAKE AVE.

TO LET—BEAUTIFUL HIGH-CLASS SOUTH AND east exposure upper flat, special price to adults. 1617 WEST ADAMS ST.

TO LET—4-ROOM UPPER FLAT, VERY DEsirable, rent reasonable. 1028½ N. ALVARADO, near Sunset Blvd.

TO LET—GOOD 4 AND 5-ROOM FLATS, CLOSE in, rent $12 to $16. HUBELL INVESTMENT CO., 502 Bullard Block. Phone A2734.

TO LET—RENT REDUCED, MOST MODERN, UP-to-date, 5-room flat, two built-in beds. 1858 W. 25TH ST. Key at 1855; Main 6153.

TO LET—5-ROOM UNFURNISHED FLAT, CLOSE in. 1129 S. FIGUEROA.

TO LET—FLAT OF 6 AND 8 ROOMS AT 122 N. HOPE ST.

TO LET— Furnished Flats.

TO LET—APARTMENT FLAT, 3 ROOMS, BATH and sleeping porch, built-in beds and fixtures, oak floors, steam heat, continuous hot water; garage; adults. 1417 FEDORA ST., Pico Heights.

TO LET—WANT A REAL HOME? STRICTLY modern, well furnished, south four-room flat; ideal location and surroundings. 335 S. BONNIE BRAE.

TO LET — TWO OF THE MOST CHARMING 4-room flats, one has 3 beds, the other 2 beds, private garage, and all the comforts of first class home. 1855½ W. ADAMS.

TO LET — NEW, BEAUTIFULLY FURNISHED flat; 2 built-in beds and sleeping porch; garage; everything first-class. F2663; Broadway 7434, evenings. 3919½ BUDLONG AVE. 77697.

TO LET—PLEASANT COTTAGE FLAT, 4 ROOMS, sleeping porch, private balcony, bath; also 2 rooms, kitchenette, bath, adults. 1835 W. 12TH ST., fronting Bonnie Brae. 54181.

TO LET — WESTLAKE SECTION, MODERN sunny, clean, well furnished, 4-room flat, high location, good car service and well kept premises. Inquire 339 S. BONNIE BRAE.

TO LET—NEWLY FURNISHED SUNNY THREE rooms, private bath, sleeping porch, and garage, $20 per month. 1327 FEDORA ST.

TO LET—LADY, EMPLOYED, WILL EXCHANGE use of furnished flat with piano, for board. 1416 MARIPOSA.

TO LET — COSY UPPER AND LOWER FLAT, furnished. 2 blocks from Westlake Park, $20. Adults. 838 CARONDELET.

TO LET—FURNISHED FIVE-ROOM LOWER south flat, piano, walking distance. 552 S. FREMONT.

TO LET — COMPLETELY FURNISHED 3-ROOM flat, 2 beds, silver, linen, garage. WEST 3233, 3100 BRIGHTON AVE.

TO LET—WEST UPPER FLAT, 4 ROOMS AND bath, completely furnished. Adults, $22.50. 247 E. 29TH ST. South 3466-J.

TO LET—4-ROOM UPPER FLAT, WELL FURnished, cheap rent. 230 W. 24TH ST. South 7131-W.

TO LET — NEW AND MODERN 3-ROOM FLAT, completely furnished, large porches, garage. 2422 JULIET ST.

TO LET—NICELY FURNISHED 3-ROOM MODERN flat, first floor, opposite Exposition Park. WEST 974.

TO LET—NEWLY FURNISHED FIVE-ROOM UPper flat, adults, every convenience. 1348 ARAPAHOE.

TO LET— Furnished Flats.

TO LET — FURNISHED FLAT, NO. 443 GRAND View st., or will lease to responsible party my elegantly furnished 5-room apartment flat in exclusive Westlake district, half-block from W. Sixth st., near 3 car lines, 10 minutes to Broadway. You won't find as handsome a little home in Los Angeles. Hall, living and dining-room finished in mahogany, beautiful wall coverings, indirect lighting effect, furnished luxuriously and completely, rugs, curtains and overdrapes and mahogany dining set, mission living-room furniture, cabinet kitchen, in white enamel with porcelain, self-starting range, automatic water heater, 2 dressing-rooms, tile bath, linen, silver and dishes ready for your house warming dinner, your own private screen porch and veranda with awnings, overlooking Westlake Park. If you want a quiet, distinctive flat, see mine, rental $50 per month; this includes garage and water. Phone owner for appointment.
M. M. GILCHRIST,
Phone A5525. 1000 Haas Bldg.

TO LET — AN UPPER FLAT, FURNISHED artistically, 3 rooms, 2 beds, private bath, private porches and entrances, within walking distance of Polytechnic High School; rent $32.50 per month. Inquire at 1115 W. 18TH ST., or phone West 1656.

TO LET—UPPER MODERN FLAT OF SEVEN rooms, furnished, $55; also lower flat, 8 rooms, furnished, including pool table, $55 per month. Care of lawn and water free. Will lease for one to four years to responsible people. Location 2813 Menlo ave. Phone SOUTH 2554 or 21383.

TO LET—LOWER FLAT IN HOUSE OF 2 FLATS, 5 rooms, built-in effects, fine hardwood and leather furniture, nearly new, $25; garage extra. 1575 W. 29TH ST., 100 feet east of Vermont. 25384. West 3651.

TO LET—FURNISHED AND UNFURNISHED, EXclusive Country Club district; new 5-room flats, shower and tile baths; large rooms, sleeping porch; beautifully furnished; paved street; garage. 1246 FIFTH AVE. Forenoons only.

TO LET — COMPLETELY FURNISHED 4-ROOM cottage flat, near Chester place and St. James Park; bath, gas, and electricity; separate entrance. WEST 2367.

TO LET—CLOSE IN, 3-ROOM FLAT, 2 BEDS, linen, electricity. Phone $23.50. 1360 S. GRAND AVE.

TO LET — 4-ROOM LOWER FLAT, AT 1216 TRENTON ST. Bdwy. 3430, 22789.

TO LET— Apartments Furnished.

TO LET—CLARON DEL APARTMENTS,
1133 SOUTH HOPE STREET.
NEW HOUSE.
STEAM HEATED APARTMENTS.
BEST LOCATION IN CITY. EVERY APARTMENT LARGE AND AIRY AND LIGHT, MODERN IN EVERY RESPECT. LARGE FRONT PORCH. BROADWAY 306, F7049.

TO LET—HUNTLEY APARTMENTS, COMPLETEly furnished for housekeeping, No. 1207 West Third st. Take Crown Hill car. Rates $2 to $3 a day, $30 to $100 a month. Every room an outside room. Apartments well heated in winter; free garage. Two double cement tennis courts. Building reinforced concrete. If you want sunshine, comfort, hospitality, quiet and homelike surroundings and a modern house at modern cost, come to the Huntley. ALLISON BARLOW, owner. Phones, Sunset Main 834, Home 10108.

TO LET— HERMAN APTS.
836 S. Flower st.
Under new management of owner; no hills to climb; no car fare. Five minutes to Broadway. Modern improvements. Single and double apartments, all outside kitchens; baths and kitchen white enameled. Our specialty, kept-clean houses and plenty of hot water. Price lowest in city. Only nice people solicited.

TO LET—THE LARCHMONT APARTMENTS.
106 E. Washington st., 2 and 3-room apartments, beautiful and homelike, steam heat, combination shower and tub baths, continuous hot water, day and night telephone service, elegantly furnished lobby and ballroom, billiard table, tennis court and roof garden; best furnished apartments in the city for the price.

TO LET—CAMBRIA UNION APTS.
Westlake District,
728 S. Union ave.
Strictly first-class location and services second to none; large place, liberally constructed; attractive entrance; a home for refined people; between Seventh and Eighth st. car lines; 6 minutes to park, 15 minutes to Broadway.

TO LET—1628 WEST 12TH.
WALDRON APARTMENTS.
Wilshire 5140—55457. Just the place to spend the winter. Nice, cozy, homelike, new brick apartments, lights, linens, janitor service, free; rates $18-$30. Don't miss this opportunity; references required.

TO LET—NO USE HUNTING—
Free autos. Summer rates; 1110 apartment-houses to choose from. Tell us what you want and we'll show it to you. Our services free. Special attention to strangers.
APARTMENT ACCOMMODATION CO.,
Black Bldg., Fourth and Hill.

TO LET—
STREICHER APARTMENTS.
454 South Figueroa, 5 minutes' walk from shopping and amusement center. Summer rates. New and up-to-date. Under direct management of owner.

TO LET— PICO AT HOOVER.
ST. ANDREWS APARTMENTS.
Nicely furnished singles and doubles, every modern feature, neatness personified, single apartments, $15 up; double apartments, $25 up; one beautiful single front room, $3.50 week.

TO LET—CASA BLANCA, FURNISHED APARTments, mahogany finish. Large, wide reception halls. All outside rooms. Moneta and Grand ave. car service. 38TH AND S. HILL STS. Garage; sun parlors. 25235; South 3454-W.

TO LET — CUMBERLAND APARTMENT HOTEL, at the top of Angels Flight; finest location in the city; apartments with modern conveniences; also single rooms, with or without private bath. Rates very low. 243 S. OLIVE ST. 10549. Main 77.

TO LET—
NEWELL APARTMENTS,
719 S. Alvarado.
Absolutely first-class furnished apartments, situated within one-half block of Westlake Park.

TO LET—DELIGHTFULLY ATTRACTIVE APARTments; porch and awnings; an ideal house, among picturesque surroundings; steam heat, private phones; low rentals; inspection solicited. ALVARADO TERRACE APARTMENTS, 1435 Alvarado Terrace. Phone West 3910—30556.

TO LET—KANIWALD APARTMENTS, 1214 LAKE street. High and sunny, Westlake district, an exclusive home for particular people, best of service, steam heat, amusement room, free phone service, near garage. Pico or West 11th car.

TO LET—IF YOU WANT ELEGANCE, COMFORT and convenience, with beautiful surroundings, examine DE LUXE APARTMENTS, 617 Westmoreland ave., just off Wilshire blvd., close in. F. D. TURNER. Phone 557870 or 557874.

TO LET—
THE MONTCLAIRE,
2007 Ocean View ave.
Between Alvarado and Westlake.
Coolest apartments in city.
WILSHIRE 5200. HOME 60884.

TO LET—COLFAX ARMS, 811 S. UNION AVE., large single and double apartments; magnificent porches, every late convenience; Westlake district, summer rates (very reasonable.) Come today. WILSHIRE 7; 556001.

TO LET—"ENGADINE," TENTH AND WESTLAKE ($25 month.) Large double outside sunny apartments, private phones, large lobbies steam heat, hot water, high-class service. WILSHIRE 3100. Home 556066.

TO LET— 1515 W. 8TH.
CREST VIEW APARTMENT.
New brick building, apartments, $18 to $32.50, walking distance, janitor service, hot water all hours.

TO LET—
LOOMIS APARTMENTS.
High class, homelike, close-in and reasonable; steam heat. 625 LOOMIS ST., near W. Sixth st. 10741; MAIN 1088.

TO LET—BRIER APARTMENTS, 924 W. 10TH, 3 and 4 rooms, nicely furnished, outside, sunny apartments, quiet and homelike; hot and cold water; private bath; phones; walking distance; $18 and up.

TO LET—DUDLEY APARTMENTS, BEAUTIFUL, new, clean, sunny downtown apartments, all outside rooms. $20. 407 12TH ST., corner Grand.

TO LET— LELAND APTS.
743 S. Burlington.
Nice single apartments at reasonable rates. Always hot water. Steam heat.

TO LET—
SCARBOROUGH APARTMENTS.
New, first-class, 5 minutes' walk from Fifth and Broadway. 517 S. FLOWER ST.

TO LET—LUANA APARTMENTS, 225 W. 25TH st. Make reservations now in this elegantly furnished, excellently managed, modern house. Prices unbelievably low.

TO LET—WAVERLY APARTMENTS, 1324 BOND ST. 25704. Sleeping porches, private bath, private phones; modern, vacuum cleaned, bright, cozy, close in. Pico car. $16 up.

TO LET—ROBINSON APARTMENTS,
922 S. UNION.
Attractive 3-room, east-front apartment, with balcony, modern, also single apartments.

TO LET—GIRTON APARTMENTS, NOW $18 TO $35, worth $25 to $50; newly furnished, 2 and 3-room outside apartments, private baths. 1919 FLORIDA, between 8th and 9th, off Mallard.

TO LET — HACKEL APARTMENTS, 1142 WEST 10TH ST. New brick building; walking distance; apartments with private bath, $20 and up; beautiful lobby. Home Phone 53930.

TO LET — NEW 3 OR 4-ROOM APARTMENT, modern, large yard, sunny, close in. Crown Hill car to Boylston, one block south. 1216 W. FOURTH ST.

TO LET—CECILIA APARTMENTS, 538 S. FREMONT. ALL NEW, JUST OPENED, WALKING DISTANCE. NEAR 6TH AND FIGUEROA.

TO LET—WENDELL APARTMENTS, $12 AND $14; 3 cheery sunny rooms and private bath. 302 WEST 27TH ST. South 3277J.

TO LET—YSABEL APARTMENTS.
Modern, cool summer breeze, reasonable rates. 130 S. FLOWER.

TO LET—ROOMS AND HOUSEKEEPING APARTments, nicely furnished, $1.25 up. 1708 S. GRAND AVE.

TO LET—ALDEANE APARTMENTS, 1546 WINfield. Three rooms and sleeping porch; 2-room apartments, $17 up. WILSHIRE 4790.

TO LET—LOUVRE APARTMENTS, 605 E. WASHington. Modern, reasonable rates, garage. SOUTH 1204. 24742.

TO LET—CAROLINN APTS., 1467 W. 23RD ST., near Vermont, three large rooms and bath, $25. Nice, quiet, clean house.

TO LET—BEAUTIFULLY FURNISHED DOUBLE corner apartment flat, $18. THE COMFORT, 2327 Budlong ave.

TO LET — ST. CATHRYN APARTMENTS, 723 Stuel st. Ten minutes' walk to Fifth and Broadway; reasonable rent; first class in every appointment. MAIN 6100.

TO LET—CLOSE IN, IN REAR, SUNNY 3-ROOM double apartment, $25. 551 S. HOPE.

TO LET— Apartments Furnished.

TO LET— LOW RATES.
ARLINGTON GRAND APARTMENTS,
2835 S. GRAND AVE.
Very pleasant and comfortable house, with its fine lawn, plants, flowers, ornamental trees and front porches, making it a beautiful looking place. Finely furnished living rooms, kitchen, with private baths; also single rooms, with and without private bath, steam heat, hot water, laundry conveniences; fine lobby; nice residence district; Grand ave. car line; few minutes' ride to center city; rates $20 to $25 for single and $30 to $35 for double apartments; single rooms $12 and $20 without and with bath. Rented by week, if desired. Phone HOME 24818; SOUTH 781.

TO LET—
APARTMENTS.
FURNISHED APARTMENTS FROM $15 TO $50. UNDER OUR OWN MANAGEMENT. SERVICE AND CLEANLINESS GUARANTEED.
WRIGHT-CALLENDER ANDREWS CO.,
Ground floor, 403 S. Hill. Ground floor.
10745. Main 8040.

TO LET—
PICKWICK HOTEL
and
APARTMENTS.
That home away from home where you may have the comforts either of house or hotel. Situated three blocks from Hamburger's store, at the heart of the business section.
Apartments, bed, sitting room, bath and kitchenette, $25 to $35 a month; single rooms $4.50 to $5 per week; double apartments, $35 to $50 per month.
F. E. PURCELL, Manager,
833 South Grand ave. Los Angeles.

TO LET—ROSE APARTMENT, 706 CALIFORNIA st. Elegant "homelike" 2-room suites, private baths. $5.75 per week.

TO LET — SHEFFIELD APARTMENTS, FIRST and Flower, sunny, modern apartments, $15 per month and up.

TO LET—VALDEZ APARTMENTS, EVERY COMfort. Plenty hot water; between car lines. Reasonable. 812 S. CORONADO. 53406.

TO LET — FURNISHED 2-ROOM APARTMENT, near 2 schools, $12.50 per month. 1501 GEORGIA. 20282.

TO LET— Apartments Unfurnished.

TO LET—MODERN APARTMENT, 3 LARGE rooms, each opening into private hall, bay window, buffet, 2 beds, very fine, easy walking distance. BERKSHIRE, corner 5th and Bixel. Phone 556855.

HOTELS, ROOMING HOUSES— Lodging, Day or Week.

TO LET—HOTEL FLOWER, 506 S. FLOWER, beautifully furnished, hot and cold water in every room, 75c per day, $3.00 per week and up.

TO LET—HOTEL MERCER, 1247 S. HILL, OUTside rooms, private phone, bath, billiard-room, auto space, $2.50 to $5 week. MAIN 6012, A6678.

TO LET—THE STANLEY, NEWLY FURNISHED rooms, $2 week up; transient, 50c up. 742½ S. SPRING.

TO LET— Rooms and Board.

TO LET—A LARGE COMFORTABLE ROOM WITH wholesome home cooking is offered to two gentlemen or to a married couple; 5 minutes' walk from heart of city, beautiful view; sea breeze every afternoon; garage. 409 N. BROADWAY, above Broadway Tunnel.

TO LET—ROOM AND BOARD IN LARGE WELL furnished home, large sunny rooms, with or without private bath, good home cooking. A real home for some one. No objection to children. 900 LOMITA AVE., Glendale. Sunset Glendale 519W.

TO LET—676 S. BONNIE BRAE, LARGE, DElightful room in attractive home; sleeping porch, running water, hot water continuous, piano, poolroom, furnace heat; unexcelled home table; best locality; garage if desired; for two, $55; also single room.

TO LET—RECENTLY OPENED, MOST ATTRACtive home, best location, near Westlake Park; exceptionally large, beautiful rooms; also desirable single room, table board de luxe. All conveniences. 853 S. ALVARADO. 557755.

TO LET—ROOMS AND BOARD, VICINITY WESTlake; sunny rooms, sleeping porch and bath connecting; excellent meals, moderate rates to party of 2 or more. 610 S. RAMPART. Home Phone 51711.

TO LET—AT THE JOHN ALDEN ARMS, BEAUtiful large room, private tiled bath, twin beds, first-class table. Also special rates for young men, third-story rooms with bath. 2607 WILSHIRE BLVD., corner Coronado. 556094.

TO LET — BEAUTIFULLY FURNISHED LARGE front room, in private home, on Wilshire Blvd., near park, large closets, continuous hot water; excellent table; 15 minutes from Broadway. 52047.

TO LET—BELLEVUE TERRACE HOTEL, SIXTH AND FIGUEROA. ROOMS, $2 PER WEEK UP; WITH BOARD, $6 UP. LARGE GROUNDS, VERANDAS, WALKING DISTANCE. POOLROOM, GARAGE. CHILDREN WELCOME. M. 446. F6392.

TO LET — ROOM AND BOARD, QUIET RESIdence neighborhood, best car service in city; private home and home comforts; students, teachers or business parties preferred. References. 1429 BURLINGTON. 22205.

TO LET—NICE LARGE FRONT ROOMS WITH running water, good home cooking, in walking distance, for two or more. C. S. preferred. Main 566. 670 BIXEL.

TO LET—NICELY FURNISHED LARGE FRONT room with running water, good home cooking, in walking distance. C. S. preferred. MAIN 566.

TO LET—WESTLAKE DISTRICT, LARGE FRONT room on second floor, with hot and cold water; also single room, good home cooking. 715 S. BONNIE BRAE.

TO LET—IN WESTLAKE DISTRICT, AT 962 S. LAKE ST. Rooms and sleeping porch, in private family, with good table board, garage.

TO LET—STUDENTS' HOME FOR GIRLS, OUTside sunny rooms, excellent table, modern conveniences, terms reasonable, close car service. PHONE 77771.

TO LET — ROOM AND BOARD, EXCELLENT meals, best coffee with cream, reasonable rates. Phone 50227. 1525 W. 8TH.

TO LET—LARGE, AIRY ROOMS, FOR COUPLE or single, $6 and up per week; 2 blocks to car. Housekeeping privileges. 2922 S. FLOWER.

TO LET—NICELY FURNISHED FRONT ROOM with board, private family, everything first-class. 1744 PACIFIC AVE. Phone 22602.

TO LET—BOARD AND ROOM IN PRIVATE FAMily, large front room suitable for two people; walking distance. 1216 ORANGE ST. 53069.

TO LET—IDEAL WINTER RANCH HOME IN Anaheim, convalescent lady or aged couple. Automobile. R. 5, BOX 122, Anaheim, Cal.

TO LET—WANTED REFINED ROOMMATE FOR young man C. S. Walking distance. MAIN 569.

TO LET — GOOD ROOMS, BEST TABLE, LOW summer rates, NOTTINGHAM, 918 W. Sixth st. A2491. Main 7017.

TO LET—NICE ROOMS WITH BOARD, WALKing distance, $5 and up. 1150 W. EIGHTH.

TO LET— Rooms and Board for Children.

TO LET—I TAKE CHILDREN IN BOARD FROM one week to 5 years of age. Guarantee of good care. 114 E. 36TH ST.

TO LET — COUNTRY HOME TO CHILDREN; plenty of everything; love and care. MRS. BRADFORD, 154 Central ave., Sierra Madre.

TO LET—LADY WANTS A CHILD TO BOARD, good home guaranteed, no other children. Phone WILSHIRE 5823.

TO LET— Unfurnished Houses.

TO LET—$22.50, GREATLY REDUCED RENT, 7-room house, 4 bedrooms, splendid condition, garage. 1152 W. 35TH ST.

TO LET—6-ROOM MODERN BUNGALOW, WITH wall bed, same as 7 rooms. 943 N. WILTON PLACE. Desirable home. Phone A2156.

TO LET — MODERN 9-ROOM HOUSE; LARGE sleeping porch and garage, with beautiful surroundings. 1416 CALUMET AVE.

TO LET—AT 2187 W. 10TH, ATTRACTIVE 8-room residence; garage and every modern convenience. $50. PHONE 71887.

TO LET—806 E. 25TH, 8-ROOM, 2-STORY, 4 bedrooms, bath, large barn. Rent $25. San Pedro car.

TO LET—MODERN HOUSE, GOOD LOCATION, southwest. 3003 FOURTH AVE. 8 rooms, cellar, garage, nice yard. Only $25. Owner, F1095.

TO LET — NEAT 5-ROOM BUNGALOW AT 1905 W. Temple st., only $10 month, water free. Apply 1903 TEMPLE ST.

TO LET—PICO HEIGHTS COTTAGES AND flats, large list. RANSDELL, Pico, corner Mariposa. West 1040. 73264.

TO LET—MODERN 5-ROOM COTTAGE AND store building at 4515 COMPTON AVE. Price $25, or will rent separately.

TO LET—CHOICE RESIDENCE IN WILSHIRE district. 616 Westmoreland ave., between W. 6th and Wilshire. Phone MAIN 7133.

TO LET—6-ROOM MODERN STORY-AND-HALF house, suitable for subletting; walking distance. Phone Vermont 4042, or 723 TOWNE AVE.

TO LET—REDUCED TO $18, 6-ROOM MODERN cottage, good neighborhood, southwest, house newly decorated throughout. PHONE 20531.

TO LET—MODERN 6-ROOM BUNGALOW, HARDwood floors, built-in features. 1315 W. 35TH ST., $21. Phone Garvanza 974.

TO LET—HOLLYWOOD BUNGALOW, THREE rooms, bath and dressing room, $13.50. East 41st st. bungalow, $15. 56928.

TO LET — MODERN SIX-ROOM BUNGALOW, southwest, near car line, $18, worth $25. R. D. LIST, 1021 Central Bldg.

TO LET—2-STORY 8-ROOM HOUSE, LEVEL ground, 5 to 10 minutes' walk from large department stores, west, $40. 25384; WEST 3651.

TO LET—5-ROOM BUNGALOW, MODERN, $11, water paid; located in Florence. Call SOUTH 2888-W.

TO LET—COTTAGES, 5 ROOMS, $10 AND $16; bungalow flats, $10 and $12. Owner, 5427 W. 38TH ST.

TO LET—UNFURNISHED 3-ROOM BUNGALOW, bath, built-in features, $20. 1049A GEORGIA ST. Phone 557635.

TO LET—GOOD 8-ROOM HOUSE AND GARAGE at 1287 W. JEFFERSON. 22789; Bdwy. 3430.

TO LET—2124 BONSALLO, 8 ROOMS, GARAGE, $20, water paid.

TO LET—MODERN 4-ROOM HOUSE, 1069 W. 39TH ST.

TO LET— Unfurnished Houses.

TO LET—UNFURNISHED—
UNFURNISHED
HOUSES—BUNGALOWS—FLATS.
ANYWHERE—ANY SIZE—ANY PRICE.
OVER 2000 TO SELECT FROM.
MANY BRAND NEW.
THE COMBINED LISTINGS OF 60 AGENTS.
FREE GUIDE BOOK TO CITY AND SUBURBS.
BARKER BROS. BUREAU.
FREE RENTAL INFORMATION.
MAIN FLOOR, 724 S. BROADWAY.

TO LET—SEVERAL NEW, 1½-STORY CHALETS, 7 and 8 rooms, with sleeping porches and furnace, in the choicest section of the close-in southwest, La Salle, Harvard, Hobart boulevards, near 42nd Place. $30 and $35. Why not live in a clean, new house, desirably located? Option to purchase if wanted. Call or phone for list. COMMONWEALTH HOME BUILDERS, owners, 212 Union Oil Bldg., 10633. Main 5861.

TO LET—5-ROOM UPPER FLAT, NEAR FLOWER and West Adams $22.50
11-room house and garage, near Adams and Flower, large grounds $75.00
5-room modern bungalow, near Main and Manchester $12.00
For further particulars, call 1119 HAAS BLDG. A1645. Broadway 4175.

TO LET—
ONLY $15.
Toward the hills and among the oaks; 20 minutes, 5-cent fare, opposite Sycamore Grove, near beautiful Arroyo Seco; 4-room strictly modern bungalow, porcelain bath, built-in effects, stove, shed and poultry run; $15 month. Key at 340 BROADWAY. 60167, Main 2543.

TO LET — SIX BEAUTIFUL 6-ROOM BUNGAlows, on 59th st., between Raymond and Normandie aves.; hardwood floors, built-in effects; rent $18 month, water free; garage. Make your selection; grammar school within two blocks. Apply CHAS. TIFAL, 1357 W. 59th st., or MATTHEWS, 420 Washington Bldg. Main 3335.

TO LET — NEW 7-ROOM 2-STORY HOUSE, close in, North Wilshire district, 20 minutes from Broadway. You will like it; $40 a month, water paid. Call 557280. 301 N. VENDOME.

TO LET—HOUSES, BUNGALOWS, FLATS—TO LET
FURNISHED AND UNFURNISHED.
LARGEST LIST IN LOS ANGELES.
ALL SIZES, PRICES, LOCATIONS.
FREE RENTAL INFORMATION.
BROWN & DOOLITTLE,
1036 CITIZENS NATIONAL BANK BLDG.

TO LET—BEAUTIFUL 5-ROOM MODERN BUNgalow on fine corner lot in Highland Park, only $18 month; this is near the Arroyo Seco Branch Library at Pasadena ave. and Avenue 62. Apply SHEPARD & CO., corner Pasadena avenue and York Blvd.

TO LET—
14 ROOMS.
Select neighborhood, southwest; can be used for hospital, rooming-house or conservatory. Rent only $50 to reliable parties. MR. FABLING, 60682; Main 8045.

TO LET—OR LEASE—7-ROOM HOUSE, ALSO 3 garages and a store just built and suitable for any business. Junction lot, 38th street, one block east of Main, paved alley, handy to schools and car lines. Will rent all or separate. Make an offer. PHONE 31652.

TO LET — MODERN 5-ROOM HOUSE, JUST decorated, opposite Exposition Park, $20. Take Jefferson car to Figueroa st. Inquire 3724 S. FIGUEROA ST. A pleasant, clean house at a very low rental.

TO LET — 17-ROOM HOUSE, 300 FEET FROM Westlake Park. Adapted for rooming-house, private boarding school, sanatorium, etc. Reasonable rent. 717 S. ALVARADO. Phones 51457 or Broadway 6501.

TO LET — ELEGANT FOUR-ROOM, STRICTLY modern bungalow, hardwood floors, disappearing bed, dressing-room; all built-in effects; reasonable. 3926 DENKER AVE. University and W. 39th car. Phone Vermont 77.

TO LET—ELEGANT NEW WHITE COLONIAL house, 8 rooms, beautifully decorated, finest fixtures, shower bath, cellar, newest heating system, garage. Must see to appreciate. 830 S. FEDORA. Broadway 5452.

TO LET—NEAT, MODERN 5-ROOM BUNGALOW on Lincoln ave., near Avenue 50, near end York blvd. cars, only $15 month; will build garage for $2 month extra. JACK POND, 5001 York blvd.

TO LET — BEAUTIFULLY FINISHED BUNGAlows, 4, 5 and 6 rooms; high, rolling ground, paved walks, plants, lawn, flowers, city water, gas, electricity, garage; 5c fare; mountain air. 64136—BROADWAY 1941.

TO LET—OR LEASE—8-ROOM, CLOSE-IN WILshire home, fine condition, double garage, $50 per month. F8067.

TO LET—5-ROOM BUNGALOW, 150 W. MORRELL St., between Main and Moneta, one block south of Manchester, $12. See MRS. AKERLEY, next door, or REED, 700 H. W. Hellman Bldg. Main 88—15684.

TO LET—4-ROOM BUNGALOW, NO. 2716 MALAbar st., Brooklyn Heights, $9 month; water paid. Apply MATTHEWS & MATTHEWS, 420 Washington Bldg. Main 3335.

TO LET—$15, NEW MODERN 4-ROOM BUNgalow, oak floors, linoleum in kitchen and bath. 1201 EXPOSITION BLVD. Garage if wanted. Phone West 3651.

TO LET—MODERN 8-ROOM TWO-STORY house. Unfurnished. 2654 HALLDALE AVE. One block from West Adams car line. $45 per month. 503 Bryson Bldg.

TO LET—HIGH GROUND, NORTH WILSHIRE section, brand new bungalow, 5 rooms, etc. 522 N. WILTON PLACE. Only $25. Owner, F1095.

TO LET—5-ROOM BUNGALOW, WITH SLEEPing porch, large basement; 10 minutes out on Echo Park ave. car. $16 a month. Owner, 1462 SUNSET BLVD.

TO LET—BEAUTIFUL EIGHT-ROOM HOME, Wilshire district, hardwood floors, sleeping porch and lawns. $35. Ninth street car. 2736 FRANCIS AVE.

TO LET — HANDSOME 2-STORY MISSION house, Westlake district, hardwood floors, furnace, sleeping porch. Key at 633 S. UNION. 51818—Wilshire 451.

TO LET—MODERN SIX-ROOM HOUSE, GOOD neighborhood, close in. Three sleeping rooms, up to date. 1224 S. UNION AVE. $20, water paid. West 1977.

TO LET—$25, SUNNY SIDE OF MODERN COlonial bungalow, 4 rooms and bath, white enamel finish. Heliotrope drive car to 437 HELIOTROPE. 59229.

TO LET—5-ROOM BUNGALOW, LOCATED ON A street, built up with beautiful homes, monthly rental $15, including water. LANGLEY & HEDRICK, corner 55th and Normandie ave.

TO LET—7-ROOM HOUSE, CORNER LOT TO alley, 80x150 feet, barn 16x40; other buildings, inclosed tight board fence. 1103 EAST 14TH ST.

TO LET—COTTAGE, 5 ROOMS, BATH, GAS, electricity, clean and neat. Nice neighborhood, $15, water paid. 1208 S. UNION AVE. West 1977. 52717.

TO LET—$22; 6-ROOM MODERN COTTAGE. Water paid. Garage. Close to 2 car lines. 249 EAST 45TH ST. Phone SOUTH 3134—29688. Key at house west.

TO LET—HOUSE AT 1055 S. FIGUEROA ST., $30 per month. Inquire at 1055½ S. Figueroa st. or 417 H. W. HELLMAN BLDG. Telephone Main 731 or 60159.

TO LET—NEW 6-ROOM MODERN BUNGALOW, with sleeping porch, garage and automatic water heater, $25 a month; 5 minutes out on Hollywood car. Owner, 1462 SUNSET BLVD.

TO LET—$35, 10 ROOMS, 5 HOUSEKEEPING apartments; fine condition; 2 baths, 2 toilets; will install new fixtures and water heaters. 213 E. 14TH. 65888.

TO LET—MODERN 5-ROOM BUNGALOW, GOOD repair and nice neighborhood; will rent to good tenant for $16, water paid. Call at 212 E. AVENUE 33. Griffin ave. car.

TO LET—LARGE 2-STORY HOUSE, 11 ROOMS. Nice and clean, splendid opportunity to make money. Rent $35. 225 N. HOPE. Broadway 2949.

TO LET—6-ROOM HOUSE AT 540 N. VIRGIL ave., close to car line, grammar and Normal school. Phone VERMONT 1970.

TO LET—NEAR UNIVERSITY, 1247 W. 38TH place, 8-room house, large corner lot, garage; only $20. Phone BROADWAY 787, 9 to 5.

TO LET — NEARLY NEW 5-ROOM GLENDALE bungalow, close to car, only $15 per month. 10767, MAIN 9307.

TO LET — 5-ROOM HOUSE, GARAGE, $12.50; Rentals, all kinds, $9 to $26. C. BUCK, 337 S. Hill, Main 6278, 61278.

TO LET—7-ROOM HOUSE, LARGE LOT, RENT $12. 841 N. BUNKER HILL.

TO LET—6-ROOM MODERN BUNGALOW, VERY pleasant, reasonable rent. West 30th. PHONE 24411.

TO LET — 14-ROOM HOUSE, SUITABLE FOR rooming-house, 1342 INGRAHAM, $45 month. Call Broadway 3754.

TO LET—$10 TO $18, EXCELLENT FLATS, walking dist. 1019 BYRAM. 3 blocks Figueroa.

TO LET— Furnished Houses.

TO LET—BUNGALOW AND APARTMENT HUNTing made easy with automobiles, 50 cents hourly. Use YOUR OWN list, or drivers' detailed descriptive list of EVERY DESIRABLE rental property. Show IMMEDIATELY "just what you want." ALL PRICES. Everywhere. PHONE 67047.

TO LET—SOMETHING DIFFERENT, IDEAL 3 rooms and bath, corner bungalow, concealed bed, all built-in features, hardwood floors, breakfast nook, lawn cared for, water paid; open till 4 p.m. Price $27.50. University car off Halldale ave. Inquire 1438 BROWNING BLVD. 77461; Vermont 4571.

TO LET—6-ROOM BUNGALOW, STRICTLY MODern, completely furnished, on yellow car line; nicest home in southwest; owner will lease to permanent tenants and retain one room, with 2 meals a day for rent if desired; vacant October 1. See MILLER, 420 Security Bldg. Broadway 8111. F1221.

TO LET—MY BEAUTIFUL HOME, WESTLAKE district and overlooking Wilshire district, 8 rooms, gas furnace and Ruud heater. Oriental rugs, teal and mahogany furniture. $75 month with water, phone and gardener paid, otherwise less. Phone 51458; MAIN 9420.

TO LET—FURNISHED NINE-ROOM HOUSE ON 37th Place, one block from Vermont, 5 bedrooms, 2 baths, 3 sleeping porches, piano, oriental rugs, handsome furniture, oak floors throughout. Double lot, beautifully set with flowers and shrubbery. Garage. PHONE 77361.

TO LET—VERY DESIRABLE PLACE ON CORNER of 27th and Figueroa, 5 rooms, not including sun parlor, den and hall, hardwood floors throughout, elegantly furnished, complete, garage, furnace and basement; $80 per month. 2626 S. FIGUEROA ST. Phone 20528.

TO LET — TO SMALL FAMILY ADULTS, OUR nicely furnished 8-room house, high-class player piano, sewing machine, furnace and garage, high, sightly location, splendid neighborhood, reasonable rent to right party. References. 1273 5TH AVE.

TO LET— Furnished Houses.

TO LET—
HOUSES—FLATS.
BUNGALOWS—APARTMENTS.
FURNISHED AND UNFURNISHED.
EVERY ONE WORTH LOOKING AT.
COME DIRECT TO A RENTAL FIRM.
FIND JUST WHAT YOU WANT
WITH LEAST TROUBLE AND DELAY.
FREE RENTAL BULLETIN ISSUED WEEKLY.
MAP OF CITY, INFORMATION.
WRIGHT-CALLENDER-ANDREWS CO.,
403 S. HILL—GROUND FLOOR—403 S. HILL.
WRIGHT & CALLENDER BLDG.

TO LET—
FREE RENTAL INFORMATION.
Save yourselves Time, Worry and Expense.
See us in the morning and be settled in your new home by night.
WE HAVE A LARGE LIST OF
Houses, Bungalows, Flats, Apartments,
Furnished and Unfurnished.
In Wilshire, Westlake, Hollywood, Southwest.
HARRY GROSSMAN,
209 Haas Bldg., Seventh and Broadway.
Phones: Home F4374, Main 1363.

TO LET — HIGHBOURNE GARDENS, HOLLYWOOD, 1920-1962 HIGHLAND AVE. TWO BLOCKS NORTH OF HOLLYWOOD HOTEL. HIGH-CLASS FURNISHED THREE OR FOUR-ROOM BUNGALOW TO RENT. RECENTLY COMPLETED, PICTURESQUE AND ATTRACTIVE. GARAGE IF DESIRED. PHONES: 579396 AND 579505 OR SHORE BROTHERS COMPANY, 407 SECURITY BLDG. A4537 AND BROADWAY 1762.

TO LET — TO DESIRABLE TENANTS EXCEPtionally well furnished bungalow, first-class condition, 7 rooms. Well kept yard, high-class neighborhood, rent $60. 2361 W. 20TH ST. Phone 21121.

TO LET—CRACKERJACK, CLOSE-IN FURNISHED bungalows, disappearing beds, lawns, flowers, 127 W. 27th, 241 E. 30th, 412 E. 29th, $15 to $18; dandy apartments, private baths, telephone, $10. Phone 29474.

TO LET— OF DOUBLE BUNGALOW, FURNISHed, 4 rooms, 2 beds, nice yard, flowers, fruit trees. 231 E. Avenue 52; high and sightly; close to grade and high schools; $25 a month. Owner, A1904, MAIN 287; residence, 53370.

TO LET—HOUSES, BUNGALOWS, FLATS—
FURNISHED AND UNFURNISHED.
FREE RENTAL INFORMATION.
BROWN & DOOLITTLE,
1036 CITIZENS' NATIONAL BANK BLDG.

TO LET—NEAT, CLEAN, COMPLETELY FURnished 5-room bungalow, piano and sewing machine, $22.50. 407 W. 57TH PLACE, between Figueroa and Flower.

TO LET—ELEGANT NINE-ROOM HOUSE, FOUR bedrooms, three bathrooms, sleeping porch, double garage, beautiful grounds, corner lot. 2069 HOBART BLVD. Home Phone 24222.

TO LET—IN HOLLYWOOD, FINELY FINISHED 7-room modern bungalow, north of boulevard, close to car. Breakfast room, two porches, garage. 1722 N. ALEXANDRIA. Phone 77361.

TO LET—2-STORY, 7-ROOM HOUSE, COMPLETEly furnished, 4 sunny bedrooms, garage, lawn, trees and flowers. 320 E. 25TH ST., $31. Key at 328.

TO LET—IN LOVELY PICO HEIGHTS DISTRICT, 1402 Reid st., 6-room house, furnished, complete; large airy rooms, beautiful large grounds and shade trees, adults, $25.

TO LET—WILSHIRE DISTRICT, 5-ROOM HOUSE, completely furnished, breakfast-room, sleeping porch, furnace, garage, hardwood floors throughout. PHONE 54581.

TO LET—IN WILSHIRE-HARVARD HEIGHTS, 7-room modern bungalow, completely furnished, sleeping porch, furnace, garage, high location, exclusive neighborhood. 927 S. HARVARD BLVD.

TO LET—LOWER APARTMENT OF TWO-FAMily residence, living, dining, 2 bedrooms, bath, kitchen, porches; all outside sunny; outside cared for. 1223 W. 25TH. 24411.

TO LET—FURNISHED, $25; ADAMS DISTRICT, modern 6-room bungalow, 3 bedrooms, built-in features; best of furniture; lovely yard. Lease one year. 73070.

TO LET—7-ROOM, 2-STORY HOUSE, COMPLETEly furnished, in very desirable neighborhood, a clean, comfortable home. See owner, 1017 LAKE ST. Phone 52828.

TO LET—MODERN 9-ROOM 2-STORY HOUSE. Furnished. 2650 Halldale avenue. One block from West Adams car line. $50 per month. 503 BRYSON BLDG.

TO LET—WEST HOLLYWOOD, 8-ROOM HOUSE, furnished or unfurnished, garage, furnace, lot 70x200, all large rooms, nicely furnished, on hill, beautiful view. Phone 57495.

TO LET—IN WILSHIRE DISTRICT, FURNISHED 8-room house, 402 S. Harvard blvd., 2 bedrooms, 2 baths, furnace and garage. 60818. APARTMENT 408.

TO LET — NINE-ROOM, WELL FURNISHED house, good locality, close in, adults only. Can be leased for two years. Price $40 per month. Phone MAIN 1072.

TO LET — 7-ROOM FURNISHED BUNGALOW, strictly modern, furnace, garage, in the best southwest district. Call 9 to 4. 2280 W. 22ND ST. Washington car.

TO LET—$14, NEW, 4-ROOM PLACE, NICELY furnished, near Washington. Key, 1743 GROVER ST. 73635.

TO LET—BEAUTIFULLY FURNISHED MODERN 5-room bungalow, piano, garage, $30 per month. 1130 WEST 53RD.

TO LET—BEAUTIFUL HOME OF 9 ROOMS TO small family of adults. 946 WESTMORELAND AVE. Phone 53178.

TO LET — WEST ADAMS DISTRICT, CLEAN, well furnished, 5-room bungalow, $30 or $27.50 by year. 2171 W. 29TH ST. West 2776.

TO LET—FURNISHED HOME, SOUTHEAST CORner of Eighth and Westmoreland ave. Garage. WILSHIRE 4187.

TO LET—5-ROOM FURNISHED COTTAGE, NEAR intermediate and grammar schools, $20. 1229 NORMANDIE, Pico Heights.

TO LET—FURNISHED HOUSE 8 ROOMS WITH sleeping porch, double garage, with servant's quarters. 71206. Address 2272 W. 25TH ST.

TO LET—FURNISHED HOUSE ON 5907 ESTRELLA AVE. Fruit, flowers. Will rent reasonable.

TO LET—$5 PER MONTH, 5 ROOMS AND BATH, garden, chicken corrals, partly furnished. 150 98TH ST. Homeward ave. car.

TO LET—MODERN 4-ROOM BUNGALOW WITH garage. 1316 EXPOSITION BLVD. Vermont 1751.

TO LET—FINE 5-ROOM HOUSE, NICELY FURnished. 956 E. 52ND ST.

TO LET—$18; FURNISHED 5-ROOM COTTAGE, 3 beds, walking distance. 1310 W. FIRST.

TO LET—$8 MONTHLY, 3-ROOM FLAT, FURnished, modern. 150 N. UTAH. E. First car.

TO LET OR LEASE— Stores and Offices.

TO LET—ELEGANT MAHOGANY FINISHED OUTSIDE OFFICE, FURNISHED IN MAHOGANY, BOTH PHONES, DIRECT LINE FROM SWITCHBOARD; GIRL TO ANSWER SAME. RENT ONLY $25. SECOND FLOOR, MARSH-STRONG BLDG. THIS IS THE BIGGEST SNAP IN TOWN. SEE MR. COOPER, 200 MARSH-STRONG BLDG.

TO LET—A GOOD STORE ROOM, 25x85, BRICK, cement floor; suitable for grocery and butcher shop, located 3531 South Vermont ave. With or without fixtures. Inquire 222 MARSH-STRONG BLDG.

TO LET—NICELY FURNISHED FRONT OFFICE, light and airy, phones, reception room, stenographer. 1227 MARSH-STRONG BLDG. Main 2513, A3288.

TO LET—6115 MONETA AVE. CLASSY, UP-TO-date store, suitable for any line of business; rent $35. Wilshire 2226. 1121 S. NORMANDIE AVE.

TO LET—DESK SPACE, USE OF PHONE; PREfer motion-picture publicity business or manufacturer's agent. 716-17 MAJESTIC THEATER.

TO LET — FURNISHED OFFICES AND DESK space, including telephones and girl in attendance. 430 S. BROADWAY. Room 316.

TO LET — DESK ROOM, INCLUDING DESK, both phones. 415 HAAS BLDG., Seventh and Broadway.

TO LET—ROLL-TOP DESK, $5 A MONTH; FURnished office, $15. 523 CHAMBER OF COMMERCE BLDG.

TO LET—STORES PICO AND FLOWER. MARSHUTZ, 227 W. Seventh. F3732, M. 3732.

TO LET — $20, DESK IN MAHOGANY FURnished office. 927 STORY BLDG. 64105.

TO LET—520 SECURITY BLDG., FURNISHED; rent $30. A3821. MAIN 3332.

TO LET OR LEASE— Industrial and Business Sites.

TO LET — SEVENTH AND BEACON, CORNER storeroom, No. 1630, suitable for drug store or grocery; open. Call F2614. BISHOP, owner.

TO LET — ABOUT FIVE ACRES, 1200 FEET railroad track, long lease, 6 per cent., on low valuation, on 51st and Alameda. F3110. ARATA, 621 Security Bldg.

FOR LEASE—EXTRA FINE LIGHT SHOP, NEW brick building. Close-in. Nothing better. Your opportunity. Don't fail to investigate. See OWNER, 739 WALL. A5362.

TO LET—FINE STOREROOM AND BASEMENT, 9000 square feet; bargain, $65 month. See quick. BACON, 325 E. Second.

TO LET— Poultry Ranches.

TO LET—$20 MONTH OR FOR SALE, AT $2200 cash or $2700 easy payments, one acre highly improved land near Burbank, with 5-room bungalow, fruit trees, fully equipped for chicken raising. Address DR. G. O. BAILEY, 159 S. Olive ave., Burbank, Cal.

TO LET— Country and Suburban Homes.

TO LET—FURNISHED NINE-ROOM HOUSE IN the beautiful Valley of Eagle Rock; elevation 800 feet, near Occidental College; one acre of ground, covered with citrus, ornamental and deciduous trees. Rose garden, arbors, large rooms, 2 sleeping porches, pergola, gas furnace, handsomely furnished, piano, garage; one block street car. 5c fare with book. References required. Rental $50 per month. Telephone GARVANZA 1210 for appointment.

TO LET — 6-ROOM BUNGALOW, LARGE LOT, located Granada Park, on Covina electric, near Ramona. Acre. $15. Unfurnished. Call 500076.

TO LET— Storage.

COLGAN'S TRANSFER AND STORAGE CO., 724 South Main Street.
Lowest rates for hauling and storing goods. MAIN 2058. F3808.

TO LET— Farming Lands.

TO LET—OR LEASE—FIVE ACRES GOOD SOIL and water, corner Third and Verdugo, Glendale; several hundred fruit trees; land good for berries, vegetables or flowers; would consider three-year lease with right party. A. C. RANSOM, F2356 office; 73857 residence.

TO LET—$6 PER ACRE, 72 ACRES SANDY loam soil, plenty free water; on State Highway; near Turlock, Cal.; good buildings. GRIFFITH, A1185, Main 7361, 503 Bradbury Bldg.

TO LET—MOUNTAIN RANCH, FINE RUNNING water, trees and good buildings. This is an automobile proposition. GRIFFITH, 503 Bradbury Bldg.

TO LET—I HAVE GOOD ALFALFA PASTURAGE, cows, heifers and horses. One-half mile west of Compton. S. I. FUJITA, R.F.D. 2, Box 14, Compton, Cal.

TO LET— Beach Property.

TO LET—YOU WILL ENJOY A STAY AT THE Potter Apts., Venice, ocean front and Westminster. Singles, $25; doubles, $50 month.

FOR SALE— Houses.

FOR SALE—$30 A MONTH WILL PAY PRINCIpal, interest, taxes, insurance on this artistic, well-built, 5-room gray chalet bungalow, block and half west of Vermont ave.; hardwood floors; big fireplace in living-room, built-in bookcases, nice buffet in dining-room, white enamel cabinet kitchen, woodstone sink, screen porch with stationary tub, nice bath, up-to-date plumbing and electric fixtures throughout house; street work all done; restricted bungalow neighborhood; price $2300; pay small cash deposit to show good faith. Buy this and let your rent money pay for your home. Call A. A. ETTELSON, 60127—Main 5841.

FOR SALE—
ONLY $2250.
Must sell my Huntington Park bungalow. It's a dandy, 5 rooms with garage and every convenience. Cost $2800 to build, lot 50x150. One-half block from 5c car line. Address C1, box 587, TIMES BRANCH OFFICE.

FOR SALE—
SMALL CHICKEN RANCH.
Fine little modern bungalow on almost a half acre. Sidewalks, curbs and oiled street. Close to yellow car and only 18 minutes' ride from Seventh and Broadway. This is a splendid opportunity to get a close-in chicken ranch cheap. Only $75 cash, balance like rent. See F. A. HANNIGAN, 320 Pacific Electric Bldg. Sixth and Main, third floor. Home 10026, Main 5371.

FOR SALE—BUNGALOW SACRIFICE.
My client is compelled to sacrifice his charming bungalow, 5 rooms located on half acre, high ground, beautifully improved. Fruit trees, lawns, walks, large modern garage, magnificent view. Worth $7000. Price only $4000. Thirty minutes from heart of city, 10 minutes from ocean. This is a genuine sacrifice. LESLIE CRANBOURNE, 502 Hollingsworth Bldg. F5630; Main 822.

FOR SALE—SACRIFICE PRICE $2600; MUST sell my new 5-room house built on high ground. West Washington car line, near La Fayette Square. No trades, but will make very favorable terms for some cash. If you want a bargain home or good speculation, call owner, MAIN 4317 or A4565.

FOR SALE—8-ROOM HOUSE WITH CHOICE OF ten to thirty acres, on Sherman Way and Hazeltine ave., 45 minutes' ride from the city. Beautiful grounds; fifteen acres of walnuts and fruit trees; garage, barn, etc. See owner at 1009 TITLE INSURANCE BLDG. Also have some beet and bean land to lease.

FOR SALE—
GREAT SACRIFICE—PART TRADE.
1219 W. 37th st., near Vermont and U.S.C. and Manual High, must be sold for best offer; ¼ cash; splendidly built two-story, 8-room modern home, hardwood floors, heating system, garage, all conveniences; key next door.

FOR SALE—BY AUCTION, THURSDAY, SEPT. 14, 9:30 a.m., 1082 Cordova st., near Vermont. Moreover with 5 living-rooms, lot 50x150; also grocery stock and fixtures; also lot furniture, rabbits, chickens, etc.; owner leaving city, and everything must be sold. STROUSE & HULL, Auctioneers. Main 5274. 62708.

FOR SALE—8-ROOM MODERN 2-STORY HOUSE, exceptionally large living-room, four bedrooms, sleeping porch with disappearing bed; breakfast-room, hardwood floors, all built-in features; cellar, furnace, lot 50x150; garage; beautiful lawn and flowers; Wilshire district, $7000; terms if desired. F. A. BUELOW, F5805.

FOR SALE—WILSHIRE DISTRICT BUNGALOW, 321 N. Normandie, 6 rooms and garage, rented $25 month; worth $4000; mortgage $2800; but what will you give me, money or clear trade? Make me an offer. Owner's phones, 560160 and WILSHIRE 965.

FOR SALE—MY BEAUTIFUL 6-ROOM BUNGAlow, Hollywood way. High ground, elegant view, every modern convenience, basement, large cement porch, lawn and flowers. $5000 furnished complete. Terms. KNIGHT, owner, 335 S. Hill Main 2.

FOR SALE — MAGNIFICENT MODERN NEW 8-room Swiss chalet, on high ground, between Washington and W. Adams; beautiful lawn and flowers, price only $6500; act quick. For information call C. W. Tepson, 74104 or WEST 602.

FOR SALE—BUNGALOW, 5 ROOMS, MODERN in every way, as good as new, lot 50x150. Grand ave. car line, sold for $4200; my price $3000; $500 cash, balance long time. Can lease for $45 per month; must have $500, hence the sacrifice. Owner. MAIN 3224.

FOR SALE—BY OWNER, 2 ELEGANT NEW 5 and 6-room bungalows, Hollywood and north end, large lots, fine location; near schools. Call 1256 W. 51ST ST. and 5221 VIRGINIA AVE. Phone Vermont 3080.

FOR SALE—OR EXCHANGE—$6000, PRETTIEST home Angeleno Heights; 7 rooms, sun room, sleeping porch. Elevated; magnificent view. Consider lot or bungalow part payment. NICKLIN, 350 Grant. 14609.

FOR SALE—NEARLY NEW 6-ROOM BUNGALOW East Hollywood. Entirely modern. Lawn, flowers, fence and garage. Price $3500. Terms. Might consider clear lot as part payment. HOLLYWOOD 2083.

FOR SALE — WILSHIRE DISTRICT, 60-FOOT corner, 206 St. Andrews place, 9 rooms, garage for two cars, furnace, automatic sprinkler, $8000 cash; owner on premises. Phone 560160 and WILSHIRE 965.

FOR SALE—EXCEPTIONAL BARGAIN IN WILshire home, 9 rooms, highly improved, owner going East, will sacrifice for quick sale. PLUMB & WICKES, Exclusive Agents. F6567.

FOR SALE—BARGAIN, BEAUTIFUL BUNGAlow home Southwest, corner Budlong and 49th at Park Library and near Manual Arts school. Flowers, lawn, fruit, palm trees. OWNER, 65888.

FOR SALE—BEST BUY IN LOS ANGELES. Located 2107 South Union ave. Two-story, eight-room nice home, basement, furnace, large garage; lot alone worth about what I ask for the property. Act fast. Owner, 20831.

FOR SALE — ONLY $4250, $50 CASH, PRACtically new 7-room house, 21st st., close in; would accept house and lot as part payment. See GLOBE BUILDING CO., 821 Investment Bldg. Main 8068; F7256.

FOR SALE — BARGAIN, FINE CORNER COSY home; room for larger house for income; good neighborhood, schools and churches; 5-cent car fare; little money will handle. Owner, 415 E. CLARENDON AVE., Huntington Park.

FOR SALE—MODERN 6-ROOM BUNGALOW, SUBject to $2000 mortgage; worth $4250; liberal discount for cash, or would consider clear lot, balance cash. Address T2, box 508, TIMES BRANCH OFFICE.

FOR SALE—A WELL-BUILT HOUSE OF TEN rooms, on high ground in Wilshire district, all modern improvements, two-story garage, fruit, flowers, etc. Lot 60x125, for appointments and price call up 560185. No exchange.

FOR SALE—FOR QUICK SALE, I WILL SACrifice my 6-room bungalow, appraised $5000; property located in 100 block North Kingsley Drive. Price $4200. Terms. HOME 72161.

FOR SALE—$950 BUYS THIS LITTLE BUNGAlow, with bath, electric lights, etc.; located on corner lot, southwest; 5-cent fare. Terms. TELEPHONE F5908.

FOR SALE—WILL SELL MY MODERN 9-ROOM house on the most reasonable terms that you care to offer. Must leave this city. 1416 CALUMET AVE.

FOR SALE — ONLY $2250; $25 CASH, BEAUtiful modern 5-room bungalow, southwest; oak floors. See GLOBE BUILDING CO., 821 Investment Bldg. Main 8068. F7256.

FOR SALE—SNAP, $3000, WORTH $4750, LOT 40x100, with small new bungalow, opposite beautiful park, adjoining vacant held $160 foot, half cash. 29654.

FOR SALE—OR EXCHANGE—MY $2500 EQUITY in 8-room 1½-story bungalow near Manual Arts at 1310 W. 45th st. Mortgage $2500 due 1918. Make offer. Owner, 1547 SIERRA BONITA AVE.

FOR SALE—AT A SACRIFICE PRICE, MY 6-room modern bungalow in Southwest. See me before buying. MR. CALNAN, 410 Van Nuys Bldg. F2734; Main 3548.

FOR SALE — OR EXCHANGE—FIVE 3-ROOM bungalows, income $74 per month; good neighborhood; want 6-room bungalow in southwest; will give good trade. 728 UNION OIL BLDG.

FOR SALE—MY 10-ROOM RESIDENCE IN WILshire district, cost $14,000. [illegible] offer. W. R. IRELAND, owner, phone Wilshire 1600.

FOR SALE—BY OWNER, 5-ROOM COTTAGE, furnished, between McKinley ave. and Central ave., $1200; $300 cash, $15 month. Phone South 6946-W. 905 E. 57TH ST.

FOR SALE—OR EXCHANGE—OWN TWO RESIdence properties, Chicago, value $50,000. Trade for Los Angeles. Address Y, box 93, TIMES OFFICE.

FOR SALE—MODERN SIX-ROOM BUNGALOW, all conveniences, southwest, good car service, $2950; worth $4000; foreclosure bargain. C. A. WOLFE, 1021 Central Bldg.

FOR SALE—ONLY $1750, $20 CASH, FOR FIVE-room modern bungalow, southwest, oak floors; Moneta ave. way. See GLOBE BUILDING CO., 821 Investment Bldg. Main 8068. F7256.

FOR SALE—SIX-ROOM NEW, MODERN BUNGAlow, out Hollywood way, only $2500. $200 down, $25 month. MR. DOLAN, F4641; Main 758.

FOR SALE—$1750; 6-ROOM BUNGALOW, SOUTHwest; must be sold; biggest bargain ever offered. BEN WHITE, 304 Bryson Block.

FOR SALE—$20,000; CERES AVE., NEAR FIFTH, 37 feet, with nice 20-room building, positive bargain. BEN WHITE, 304 Bryson Block.

FOR SALE—ON 11TH NEAR GEORGIA, LOT 50x150; 6-room house, $11,500. SAEHLENOU & WHITE, 813 Higgins Bldg.

FOR SALE— Houses.

FOR SALE—
A BEAUTIFUL BUNGALOW,
BIG LOT, BIG GARAGE.
Dark-red bungalow, with red brick porch pillars; both railing and chimney trimmed with white plaster. Living and dining-rooms in dull oak finish, across front; cluster lights in living-room and inverted dome in dining-room; mantel of red pressed brick; window seat on either side. Beamed ceiling; dining-room has large and unusually attractive buffet; two bedrooms in white enamel; one pale green and one in pink; kitchen in white enamel; small closet on back porch. Lot 50x185, facing east. Garage 14x20, cement floor and runways. Situated in southwest, near Grand ave. car line; price only $3000. Monthly rental terms.
LOS ANGELES INVESTMENT CO.,
Second floor Investment Bldg.
60127. Broadway at Eighth st. Main 5841.

FOR SALE—$1950.
THE BIGGEST 5-ROOM BUNGALOW BARGAIN.
20 MINUTES FROM DOWNTOWN.
Has fine bath, hot and cold water, attractive buffet, nice electric fixtures and screen porch. Gas and electricity. Lot 50x150. High ground. Short block from 5c yellow car line. Let me show you this home—only small first payment and $17.50 a month, including interest. J. G. Sloan, with JANSS INVESTMENT COMPANY, 4th floor Metropolitan Bldg. 5th and Broadway. Home 10645 or Broadway 2455.

FOR SALE—$4750. 9 ROOMS. $4750.
WILSHIRE DISTRICT.
Very attractive two-story chalet, large rooms, four bedrooms, sleeping porch, seats, bookcases, 2 buffets, oak floors, unusually large breakfast-room with double French doors opening on pergola porch, many exclusive features such as hand-wrought fixtures, automatic water heater and pedestal lavatory, solid base tub, cement basement with furnace, spacious veranda across front and side, high terraced lot with excellent mountain view, just think, only one block from Western ave., and $4750, easy terms; a $1000 bona fide reduction for quick action. Phone OWNER, 60195, Main 1273. (Evenings 20887, South 40841.) 1015 Marsh-Strong Bldg.

FOR SALE—$4250, A FINE NORTH WILSHIRE new 2-story residence, first floor consists of large living-room, 14x28 feet; tile mantel and built-in bookcases, large dining-room, paneled walls and built-in buffet entire length of dining-room, cabinet kitchen, screen porch, two laundry trays, and toilet; maid's room, with running water; also fine bedroom with dressing-room and running water; second floor consists of two very large sunny bedrooms, opening on porches on either side, which can be used for sleeping porches; hall and large cabinet bathroom, with base tile, all finished in white; this property is clear and worth $5500, cash or terms to suit. Owner will call for you with auto. Call WILSHIRE 3080.

FOR SALE—
BARGAIN, NORTHWEST.
Two blocks from the Keystone Picture Plant, On Mayberry near Mohawk. Lot 40x140 and level. New house with 5 rooms, bath and screened porch, gas and electricity. Near school, stores and car line, and only 12 minutes downtown. This place will be sold to the first comer for $1875, $50 cash and $17.50 per month, including interest. It will rent for at least $15. This is a good investment, or would make anybody a good home. This district is getting better all the time. Come to my office and I will show you the property. E. H. HOFF, 320 Pacific Electric Bldg., Sixth and Main, third floor. Home 10026.

FOR SALE—GUARANTEED TITLE, NO MORTgage or incumbrance of any kind on this 5-room bungalow, with cement-floored garage and driveway; near Manual Arts High School, on Grand ave. car line; 3-minute service. For quick sale get original owner's equity of $700 free. Own this beautiful home for balance due of $3000 by making initial payment of $250; terms $27.50 monthly, including taxes, interest, insurance. YOU CAN GET A DEED FOR PAYMENT OF $50, BALANCE OF 10 PER CENT. OF PURCHASE PRICE. Let me talk to you about this. MR. CLERY, 60127; Main 5041. Evenings 75722.

FOR SALE—
$690.
$50 CASH.
Here is a big south-front half acre, 100x174, with a good comfortable California house for $690, and the terms are only $50 cash and $12 per month, including interest. Good southwest neighborhood, restricted and well built up with nice homes. Block from car line and close to the schools. City conveniences without expensive taxes and assessments. This will sell quickly at this price. See MR. WARNACK, 406 Central Bldg. Phones: Home F3025; Main 2251.

FOR SALE—
$2800. GENUINE SACRIFICE. $2800.
Grand ave. car line, new and attractive six-room bungalow, oak floors, desk, bookcases, dainty white breakfast-room, two bedrooms and bath in white enamel, French kitchen, abundance of cabinet work, hood over stove, two laundry trays, large lot, southwest Manual Arts High School. For immediate sale will accept $2800, any reasonable terms. W. E. DIMMICK, owner, 60195, Main 1273. Evenings 20887, South 40841.

FOR SALE—
$1850.
I am going to sell this home this week for $50 cash and $15 per month, including interest. Four good rooms and bath and screened porch. Good plumbing and electric fixtures. Cement porch. Nice level lot, 5-cent yellow car, close to school and store. 18 minutes downtown. This is a bargain for somebody. Also have a bargain in 5-room house. Come to my office any day, including Sunday. Take E. First st. car to corner of BOWAN & BROOKLYN. Office on corner.

FOR SALE—
HOMES ON EASY TERMS.
Mr. Workingman—Why will you waste your hard-earned money on worthless rent receipts, when I can sell you a nice modern home on better than rent terms? 3, 4 or 5 rooms, built by day labor of first-class material. Nice level lots, fine streets, high-class restricted neighborhood, close to car and schools. Prices $1000 up. Come out and see for yourself. Open every day, including Sunday, for your benefit. J. WESTERGARD, owner, 3700 Stephenson ave. Phone Home 41752, Boyle 2192.

FOR SALE—
VALUES THAT CONVINCE.
Attractive surroundings, Grand ave. car service, modern 6-room bungalow, with every convenience and many handsome built-in features; large living and dining-rooms, den, hardwood floors, cabinet kitchen, lawn, trees, flowers, all public improvements; certainly an attractive home, with perpetual beauty assured, and a bargain for $3000. Will accept a reasonable first payment and balance like rent. Phone MR. CROWLEY, 60127, Main 5067.

FOR SALE—IF YOU WANT THE BEST BARgain in Los Angeles look this up quick; fine six-room bungalow, oak floors, cemented basement, every modern convenience, built by day labor for a home, fine lawn; trees and flowers, garage, fine neighborhood, near Manual Arts High School; cost $5100; no use for it and will sacrifice for $3750, reasonable terms. Owner, 410 W. 6TH ST. Phone B2002.

FOR SALE—NEW 7-ROOM, 2-STORY HOUSE, corner lot, North Wilshire district, 20 minutes from Broadway. Thoroughly modern and attractive. Worth $5500; will take $4500. Best bargain in vicinity. Call 557280, or see OWNER, 253 North Vendome.

FOR SALE—
FURNISHED HOUSE JUST NORTH OF WILSHIRE BLVD. WORTH $20,000.
NOW $12,000. MORTGAGE $7000.
Chance of a lifetime to move into an elegantly furnished new home just completed. Finished in mahogany and furniture accordingly, as owner must sell this beautiful residence at great sacrifice. Residence 73061. JAMES DONAHUE, 302-4 Title Ins. Bldg. M. 3345; A4875.

FOR SALE— $3000.
NOTHING DOWN.
Brand new 7-room bungalow and garage. Bungalow finished in ivory and mahogany. $25 per month, like rent, including interest, after 15 per cent. and interest is paid as rent on the principal will then deliver a deed and take back a mortgage and apply rent you paid on the principal. Call for DWIGHT, owner, in harness store, 912 S. Main st.

FOR SALE—$5000, $1000 CASH, NEW BUNGAlow near Normal School, one beautiful 100-ft. electric-lighted boulevard, east front, lot 50x160; 9 rooms; 2 large bedrooms of sleeping porches on second floor, with separate bath; very large stone and cement veranda on front and side; hardwood floors throughout; beautifully papered and finished; exceptional bargain. Take lot or automobile part payment. W. L. CRAIG, owner, 825 Laughlin Bldg.

FOR SALE—
ADMINISTRATOR'S SALE.
Near Adams and Grand ave. Estate compelled to dispose of this property immediately to pay urgent debts. BEST OFFER WILL BE ACCEPTED THIS WEEK. Appraised $6000, but will take $3000 and perhaps $3500. Lot 60x140, and good 6-room cottage. ADMINISTRATOR'S AGENT, Main 6760. Home 10777.

FOR SALE—
GET THIS, YOU'LL BE HAPPY.
WHY?
Because it's a winner at $1900. Pay $50 down and $15 per month. Move in and you can't help being happy. A dandy 5-room house, built-in effects, hardwood floors, etc. Large lot, and a half block from Vermont avenue. See or phone MR. MYERS, 637 South Hill st. Phone forenoons, 60409.

FOR SALE—$3150 BUYS MY $4000 STRICTLY modern 6-room bungalow, completely furnished, with new furniture throughout, garage, splendid car service, excellent neighborhood. Will sell with furniture $3150. Without furniture $2800. Cash $300, balance $30 month including interest. Greatest bargain ever offered. See MILLER, 420 Security Bldg. Bdwy. 8111; F1221.

FOR SALE—OR EXCHANGE—LARGE BEAUTIFULly furnished 11-room Wilshire home, all modern conveniences, 1½ block from Wilshire Blvd. Priced less than cost. $12,500. Will accept good flat lot, well located or smaller house, priced right as part payment, balance long time. Deal with owners only. Phone 569875.

FOR SALE—OR TO LET—12-ROOM BEAUTIfully furnished residence located in most desirable section of Hollywood near foothills and two car lines, contains 5 bedrooms, 2 baths, garage with servant's quarters, sleeping porch, furnace and all modern conveniences. It will pay you to investigate. PHONE 599556.

FOR SALE—2-STORY 2-FLAT BUILDING; OWNer must sell regardless of price; don't think because the price is $2500 that it is not worth twice that. Only $700 cash required.
F7103. HENRY V. WALL,
Bdwy. 918. 606 Security Bldg.

FOR SALE—17TH NEAR FIGUEROA, LOT 50x175; seven-room two-story house, $10,500. SAEHLENOU & WHITE, 813 Higgins Bldg.

FOR SALE—BURLINGTON AVE. NEAR PICO, LOT 50x150; 2-story 8-room house, garage, etc., $8500. SAEHLENOU & WHITE, 813 Higgins Bldg.

FOR SALE—CORRECTLY PRICED REALTY; reasonably encumbered, quickly sold or exchanged. U. C. FORD CO., 610 Security.

Classified Liners.

CONTRACTORS— And Builders.

IF YOUR PROPERTY IS CLEAR OR NEARLY so we will lend all the money necessary and build from your own plans. No additional charge for plans by our Certified Architect, where we do the building. Come in and get a bungalow book and estimating blanks free of charge. SEABOARD CONSTRUCTION COMPANY, F3912. 908 Investment Bldg. Main 4161.

ACROSS HARD TIMES, GIVE US YOUR HAND. Money and everything furnished for building. SKEETS BROS. 4231 Woodlawn ave. Phones 29087, South 5322.

ANY ONE INTERESTED IN BUILDING NEED one of our new catalogues and price list. GRAVES SASH, DOOR AND MILL CO., East 2071, 21455.

I BUILD FLATS, APARTMENTS, GARAGES, RESIdences and bungalows. Let me figure your plans. A. KAULBECK, 617 Marsh-Strong Bldg. F4880.

FOR SALE— City Lots and Lands.

FOR SALE—FINE BUNGALOW LOT ON NORTH Hobart Blvd., price $1250. Corner of St. Andrews Place and Maplewood, 50x150. Price $2,000. 50x150 on Commonwealth ave. All street improvements including paving. Price $2500. Easy terms if desired. 75x150 choice location, north of Wilshire Blvd. All street improvements, including paving. Price $7500. R. H. EDWARDS, 1004 Hibernian Bldg. Corner 4th and Spring Sts.

FOR SALE—50 FINE BUNGALOW LOTS, 15 minutes from Fourth and Broadway. Will sell one or all. Prices $450, $500, $600, $650, $700, $800, $900. 5 per cent. discount for cash. Convenient to good school and all within two blocks from Pasadena Short Line. Contractors and builders investigate this opportunity to get building lots at right prices in desirable location, close to business center. For full particulars see Owner. 1004 HIBERNIAN BLDG. Corner Fourth and Spring Sts.

FOR SALE—ONLY $1750. A 60 ft. lot on Manhattan Place, near Wilshire, must be sold this month. This is $500 under bank appraisement. Address CL, box 558, TIMES BRANCH OFFICE.

FOR SALE—TO RESPONSIBLE BUILDER—FINE lot 50x85, suitable for small flats or Duplex house, on 40th between Hoover and Figueroa. Price $1600, $400 cash, balance trust deed, subject to building loan. F2544. 702 TRUST & SAVINGS BLDG.

FOR SALE— A BIG SACRIFICE. $1625 WILTON PLACE $1625. 50x133 CORNER FIRST ST. 50x133. Paved street. D. A. Platt, with O. A. VICKREY & CO. 308 S. Hill st. Main 2676. A4753.

FOR SALE—$420 CASH BUYS FINE LOT, 15 minutes or less from Broadway. Owner in distress and must raise money. It's a good lot to build a $1200 to $2000 home on. ½ block from car, among nice homes. See MR. McGRATH, 1015 Marsh-Strong Bldg. Main 1273, 60195.

FOR SALE—CORNER LOT, 50x145; FIRST AND Park View, beautiful view and a coming boulevard, good for flats and stores. Sacrifice price. WILSHIRE 4996.

FOR SALE—CHOICE LOT IN ROSEDALE CEMEtery, suitable for three burials. Must be sold. Price $200. Address C, box 465, TIMES BRANCH OFFICE.

FOR SALE—LOT 50x130, ON PAVED STREET and car line, gas, electricity, curbs, all in, Hollywood. $500, $100 cash, balance $10 per month. HOLLY 2496. A3457. PORTMAN.

FOR SALE — LOS ANGELES TO VENICE DIStrict, acreage, ½ acre up to 100 acres; snaps. Must be sold. LESLIE CRANBOURNE, 502 Hollingsworth Bldg. Main 822. F6330.

FOR SALE—BY OWNER, SACRIFICE PRICE, 2 nice clear lots on corner, 150x127½. First and Park View streets, together or separate. 2135 W. 30TH ST. Phone West 5915.

FOR SALE—ONE LOT ON PAVED STREET, ONE half block from Sunset boulevard, out Hollywood way, which I will sell for $1 per week. GEO. DOLAN, Main 738, F4641.

FOR SALE—WILL SELL MY BEAUTIFUL LOT at Manhattan Beach for $1 per week. MR. DOLAN, Main 738, F4641.

FOR SALE—LOT, ROSEMONT, NEAR TEMPLE, high ground, east front, good for flats; must be sold this week. Make offer. PHONE 73900.

FOR SALE— Acreage for Subdivision.

FOR SALE — CHOICE HALF-ACRE, CLOSE TO Venice Short Line, in the heart of activity, paved streets, schools. To be sacrificed at $850. LESLIE CRANBOURNE, 502 Hollingsworth Bldg. F6330. Main 822.

FOR SALE— Business Property.

FOR SALE— ADMINISTRATOR'S SALE. Near Adams and Grand ave. Estate compelled to dispose of this property immediately to pay urgent debts. BEST OFFER WILL BE ACCEPTED THIS WEEK. Appraised $6000, but will take $4000 and perhaps $3500. Lot 60x140, and good 6-room cottage. ADMINISTRATOR'S AGENT, Main 6760, Home 10777.

FOR SALE—BY OWNER, THIRD LOT SOUTH of 7th st., on west side of Figueroa. Price so low think it worthy of your investigation. 54271; BROADWAY 8862.

FOR SALE OR EXCHANGE— Income Property.

FOR EXCHANGE—AGENTS, I HAVE SEVERAL pieces of income property, completed this year or under construction, all gilt-edge stuff you will not be ashamed to show and which I desire to trade, preferably, for clear unrestricted vacant, which I can improve, in this city, or clear improved eastern. If interested please call me on phone, Bdwy. 196, and I'll be glad to send owner and builder. 1405 Baker-Detwiler Bldg. Office hours, 1 to 5 p.m.

KNOW YOUR OPPORTUNITY— FOR SALE—Very exclusive apartment-house on Ocean avenue, Long Beach, almost opposite Virginia Hotel. Income now $8000. In better times will be $10,000. For Sale—Fine 12-room modern house on Hobart Blvd. Leased for $1200 per year. Price $12,500. R. D. CAMPBELL CO., 218 Security Bldg. 65422.

FOR EXCHANGE—NEW UP-TO-DATE BUNGAlow court, contains 10 4-room bungalows, with every new feature, choice location near Adams and Figueroa, lot 90x173, best of rental section. Price $27,500; mortgage $13,500, 7 per cent. Income $250 per month. Will consider clear eastern or what. Submit for equity. EDWARDS & WILDE CO., 515 Black Bldg. Main 9307; 10767.

FOR EXCHANGE—70-ROOM BRICK APARTMENT building, close to 9th and Broadway, leased at $450 per month. Price $70,000. Want city or country to $40,000 for equity. This is A1 property. KOSTER & PARKER, A3462. 224 H. W. Hellman Bldg. Main 4440.

FOR EXCHANGE—3-STORY APARTMENT-HOUSE, fully furnished, near Westlake Park. Something extra neat and fine; paved street, etc. Price $45,000. Want country, grove or vacant land, clear or equity. Agents get commission. For a good deal quickly address fully. Address C, box 504, TIMES BRANCH OFFICE.

FOR EXCHANGE—FINE HOME, 2-STORY, TEN rooms, two blocks from Westlake Park. Too large for owner, who occupies four rooms, and rents other part for $70 per month; mortgage $6000, 3 years; will trade equity for $7000. Submit offers. Address B, box 508, TIMES BRANCH OFFICE.

FOR EXCHANGE—ON FLOWER STREET, CLOSE in, modern up-to-date apartment-house. Income under lease, $3600. Price $40,000. Will take clear city or country up to $20,000 to $30,000. KOSTER & PARKER, A3462. 224 H. W. Hellman Bldg. Main 4440.

FOR EXCHANGE—LARGE CENTRALLY LOCATED business corner in prosperous suburb, producing good income. Price $30,000. Incumbrance $9000. Want land or orange grove for $21,000 equity. Address D, box 242, TIMES BRANCH OFFICE.

FOR SALE — SIX FLATS OF 4 ROOMS EACH, strictly modern. Income $120 per month. Value $14,000. Mortgage $6500. Some exchange and cash. Address HB, box 558, TIMES BRANCH OFFICE.

FOR SALE— Real Estate, Miscellaneous.

FOR SALE—WHY WAIT until Saturday night to telephone your Sunday ads to The Times? Do it Friday or early Saturday.

FOR SALE— Suburban Property.

FOR SALE— SAN FERNANDO VALLEY. 10 acres, $150 an acre. Water in abundance. A splendid fruit and poultry proposition. One mile from boulevard and electric line. Cash and $10 a month. A last chance at these close-in lands. Call or phone G. S. REYNOLDS, with Janss Investment Co., 4th floor, Metropolitan Bldg., 5th and Broadway. Home 10545 and Broadway 2468.

FOR SALE — NEAT AND UP-TO-DATE ACRE place near Monrovia, with new, modern bungalow, fruit, shrubbery, gas, electricity, etc.; only requires $500 down, balance like rent; also have several 1 to 5-acre places, improved or unimproved, same district, easy terms. F7764. SOUTH LAND REALTY CORP. Broadway 1066. 419 Homer Laughlin Bldg.

FOR SALE—10-ROOM MODERN HOUSE, TWO sleeping porches; 2 bathrooms, large garage, one acre of ground, covered with large fruit trees, enormous live oak tree in front yard; 3 blocks from center of Monrovia; price $14,000; TIFAL 18006. Owner, 701 Black Bldg. Bdwy. 8104. A9670.

FOR SALE—BIGGAR'S BURBANK BOULEVARD Tract. Acres, $600 up, terms. Gas, water, electricity. Garden soil. Homes built; loans supplied. This is my second successful Burbank subdivision. IRVINE W. BIGGAR, 301 Union Oil Bldg. Main 1967; F8225.

FOR SALE—GREAT SACRIFICE, TWO ACRES ON car line, near Gardena, good 5-room house, chicken houses, pumping plant; cost $7700. Owner must protect mining interest. $2100 buys it. $1000. See CRAIG, 123 S. Broadway.

FOR SALE—IDEAL FOR HOME AND RANCH, 7 acres fronting 465 feet on beautiful Sherman Way, near Van Nuys. Water, electricity, car service. Exceptional bargain, $3500, ½ cash. Owner, 1547 SIERRA BONITA AVE.

FOR SALE—2 FINE LOTS AT THE PALMS, A bargain, $750. Call 10434, Main 161.

FOR SALE— Suburban Property.

FOR SALE— LAST ONE IN BLOCK. Suburban—$750, 150 feet by 200 feet. High elevation, wonderful view of valley and mountains, great growing soil, water piped, street work in and paid for. Near new $45,000 school in Ramona Acres. Just off auto boulevard and Stney line. Surrounded by beautiful orange, walnut and lemon groves. 20 minutes from 6th and Main. This is a real snap in a chicken ranch. Small payment and $10 a month. F. M. BARKER, with Janss Investment Co., 4th floor, Metropolitan Bldg., 5th and Broadway. Home 10545 and Broadway 2468.

FOR SALE—6¼ ACRES SUITABLE FOR MILItary academy, sanitarium or rest farm. 500 feet frontage on blvd.; 20 minutes from Sixth and Broadway, near beautiful hills, hedge of great pepper trees, 30 years old in front, great sweeping driveway bordered with immense palms 30 years old, back 900 feet to eucalyptus grove on hill, several hundred fruit trees. At present has 7-room house, could be used as annex; can arrange for building commodious structure; 700 chickens, room for cows; tennis courts, etc. One block from car line. Price $15,000. No agents absolutely. Address A, box 503, TIMES BRANCH OFFICE.

FOR SALE— 5 acres only $2500. On a splendid road, within 800 feet of the State Highway, among the live oaks. A magnificent view of the mountains and valley. Dark loam soil, mellow and rich. Abundance of cheap water that you can turn on at any moment night or day. Buy the best and buy it now. G. H. MacGINNIS, 400 O. T. Johnson Bldg. Tel. Home A5419. Bdwy. 2181.

FOR SALE— POULTRY—GARDEN—RABBITS. YOUR MARKET AT HOME. CORNER 2 ACRES. 636 FEET FRONT ON WELL-TRAVELED PAVED BOULEVARD. RICH CROP PRODUCING SOIL, CHEAP WATER, AND ALL YOU CAN USE. 50c A MONTH. $1300—$100 CASH, $15 PER MONTH. LET ME SHOW YOU THIS BUSINESS INVESTMENT. EQUAL TO 14 CITY LOTS. EMIL FIRTH, 346 Broadway. 60167, Main 2543. Office open Sunday 9 to 12.

FOR SALE—BY OWNER, FOUR-ACRE HOME site, a wonderful location on fine boulevard at La Canada, 11 miles north of L. A., an abundance of water, clear. Phone 59419, or address 1732 N. KINGSLEY DRIVE.

FOR SALE—ONE ACRE, INGLEWOOD, 5-ROOM modern bungalow, new and furnished, 1000 pigeons, rabbits and chickens; Ford automobile, etc. Price $4000, large income. SAEHLENOU & WHITE, 813 Higgins Bldg.

FOR SALE—10-ACRE IMPROVED RANCH, ALL kinds of fruit, on boulevard, near car line, most scenic home site in California. Perfect climate, 1500 feet elevation. A. B. HEATH, Route 13, Box 24, or R. J. McCLELLAND, 1118 Citizens' National Bank Bldg., Los Angeles.

Burbank.

FOR EXCHANGE—$20,000; 14 ACRES, IMproved, at Burbank; want property Second to Eighth, Central to Main. BEN WHITE, 304 Bryson Bldg.

Huntington Park.

FOR SALE—LOT AT HUNTINGTON PARK, OR trade for cow or automobile, or both, as first payment. Address X, box 22, TIMES OFFICE.

Glendale.

FOR SALE— SAVE $1000. In order to make quick deal I am offering new 5-room modern bungalow at above reduction. Price for short time, $3500; any reasonable terms. This bungalow is just completed; located on large lot in Glendale, near car line and within only 20 minutes' ride from heart of city. There are 2 large bedrooms and splendid living-room; hardwood floors. All the latest built-in features, Pullman buffet kitchen, furnace heat, large cement basement. It's a buy that will move quickly. PAYMENTS LIKE RENT. I. F. STANFORD, owner, 410 Van Nuys Bldg. Home F2734. Main 3546.

WILL SACRIFICE FOR IMMEDIATE SALE, MY beautiful lot, 50x150, in Glendale; improvements all paid for; ideal location, price only $650; terms $50 cash, balance $20 per month, without interest. For particulars phone BAKER, A4022. Main 2525.

FOR SALE—THREE-ROOM PLASTERED HOUSE on paved street, lot 50 by 120. Fine good location. $650. Terms. Phone GLENDALE 679.

Monte Vista.

FOR SALE—$3500, CLEAR MOUNTAIN VILLA acreage on State Highway, near Sunland; magnificent view; 2000 feet elevation; soft mountain water. Owner, 527 BIXEL. 53469.

Van Nuys.

FOR EXCHANGE — BIG BARGAIN; $5000; 10 acres, Van Nuys; all in alfalfa; one-half trade, one-half cash. SAEHLENOU & WHITE, 813 Higgins Bldg.

HOLLYWOOD—

FOR SALE—$2500, CENTRAL HOLLYWOOD, 3 blocks from high school. 5-room modern bungalow, hardwood floors in every room. Garage, large lot. Terms to suit. Inquire McCalla house. WELDEN, 6751 Hollywood Blvd. Phone 57107; Hollywood 1788.

TO LET—$40, UNFURNISHED 7-ROOM RESIdence, modern, fine condition, near boulevard; also 4-room bungalow, $20. M. O. RUTHERFORD, 6040 Hollywood Blvd. Hollywood 1883; 579442.

FOR SALE—AT A BARGAIN, ONE OF THE choicest corner lots in Hollywood, with 7-room house. Inquire at 1749 WHITLEY AVE., Hollywood.

FOR SALE—A BARGAIN, LOT 70x215, 8-ROOM, stone front house. 2007 N. HIGHLAND AVE., Hollywood. Price $7000, easy terms.

PASADENA—

FOR SALE—OR RENT—$35 PER MONTH; 2-year-old, 7-room Dutch colonial; strictly modern; all newly done over; 1½ blocks from 10c car service to Los Angeles. Phone OWNER, Fair Oaks 1569, Pasadena.

FOR SALE— Beach Property.

FOR SALE—DELIGHTFUL WEEK-END LODGE at Santa Monica Canyon, half block from beautiful Sycamore Park, two blocks from canyon. Bath-house, lawn, shrubbery, worth $3500, will sell this week for $2600; only $500 down, balance three years. Parties going north. Address 23, box 512, TIMES BRANCH OFFICE.

FOR SALE—I HAVE SEVERAL HIGH-CLASS lots at Santa Monica, ocean view from each lot; will make prices right for quick sale; might consider some clear exchange; here is your opportunity for I am ready to do business quick. Address D, box 341, TIMES BRANCH OFFICE.

FOR SALE—LOT ON AMERICAN AVE., IN LONG Beach, listed now with reliable real estate men for $1000; will take machine in as part payment. Call before 12 Wednesday, 116 N. DALY ST. W. F. Ellis.

Long Beach.

FOR SALE—LONG BEACH INCOME PROPERTY, center business section. Address owner, P.O. BOX 362, Long Beach.

Huntington Beach.

FOR SALE—10 P.CT. CASH, 6 P.CT. INTEREST.
Acre, 208x209, near car line $600
Acre, 150x300, corner $650
50-ft. lot, near pier and business $450
Business corner, 3 blocks from pier $2250
5 acres, rich soil $1500
HUNTINGTON BEACH CO., 831 Van Nuys Bldg.

FOR SALE— Country Property.

FOR SALE— DO YOU WANT A REAL BARGAIN? 640-acre relinquishment, good land, fine climate, decomposed granite soil; water developed; 90-h.p. gas engine; tractor, irrigating pipe; everything ready to make a real farm; cannot handle it; will sacrifice for cost of equipment. Particulars, PLUMB & WICKES, 528 Marsh-Strong Bldg. F6967.

FOR SALE—SAN FERNANDO VALLEY SACRIfice, by owner. 10 acres, located immediately on the county Good Roads paved boulevard, at Chatsworth. Nine acres of first-class soil, especially suitable for citrus or deciduous fruits or for chickens. Adjoining property now in Valencias. Owens River steel pipe line in front of my ten. Actually worth minimum of $3500. I need the money and will let go for only $2500. $1500 needed to handle. OWNER, P.O. box 15, Chatsworth, Cal.

FOR SALE—40 ACRES FINE LEVEL LAND, GOOD FOR SUGAR BEETS, BEANS OR ALFALFA. Plenty cheap water, close to electric car and growing town, only one hour from Los Angeles, very small cash payment, or good security will handle this, and the crop will pay for land in short time; price is right; investigate at once. MR. REDIN, 220 Title Ins. Bldg.

FOR SALE—OWNER WILL SELL YOU FULLY improved ranch, water stocked, excellent soil, for $100 per acre and up, on almost your own terms, with small cash payment down; would consider personal or real property as part payment. We believe property here will double in value within three years. Will divide acreage to suit purchaser. Can sell some improved property. N. I. THOMPSON, Brawley, Cal.

FOR SALE — COUNTRY PROPERTY; 300 acres adjoining La Crescenta; finest location for residence or cultivation; plenty water; unrivaled scenery; fine roads; electric car service. Sell whole or part; terms. Address OWNER, 278 Third Street, Milwaukee, Wis.

FOR SALE — OR WILL EXCHANGE FOR IMproved or vacant to suit, 5 acres virgin land in best fruit and agriculture part near Colton, best water supply, boulevard from Los Angeles; no agents need apply. Write F. A. STROUP, 1443 Iowa ave., Hollywood.

FOR SALE—IMPROVED RANCH, NEAR PASO Robles, 160 acres, largely under cultivation; house, barn, well, etc., one mile to good town, R.R. and paved boulevard; widow forcing sale at $40. W. A. RYON, 204 Bradbury Bldg.

FOR SALE — ORCHARD TRACTS DEVELOPED for you in beautiful Atascadero Colony, San Luis Obispo county. Ideal surroundings. Easy payments. For full information, call at Los Angeles office, 515 HIBERNIAN BLDG. Tel. Bdwy. 6456.

FOR SALE— Country Property.

FOR SALE— YOU'LL MAKE NO MISTAKE BY INVESTING AT NORTH WHITTIER HEIGHTS. California's most successful orchardists have invested at North Whittier Heights because they appreciate the incomparable merit of this proven citrus property; we are offering choice tracts ranging from 5 to 50 acres, either unplanted or planted; either young or bearing tracts of Eureka Lemons, Valencia oranges, Marsh Seedless grapefruit; finest young avocado and walnut lands in the State; perfectly arranged irrigation system available, with inexhaustible water supply. North Whittier Heights is located on the picturesque slopes of the Whittier-Puente Hills, thoroughly protected from damaging winds, frosts and floods; you must see this property to really appreciate its desirability; let us take you out in one of our autos. Folder on request. See Russell or Maple, with EDWIN G. HART, Manager and General Sales Agent, 518 Van Nuys Bldg. Phones: 10421, Main 2606.

FOR SALE—ARE YOU LOOKING FOR A HOME or investment? If you are here is the chance of a lifetime. I must have money to take care of my husband who has not been out of bed in over two years. I am forced to sacrifice one of the finest pieces of property in Orange county $5000 below value. The place consists of 6¼ acres, located on the main street of Buena Park, 50 minutes to Los Angeles; depot, stores, church and school across the street; railroad on one side; gas and electricity. The property would subdivide to good advantage; 44 large Washington palms line the driveway to a 2-story 8-room house, which is surrounded by beautiful grounds and shade trees; barn, garage, two wells, electric pumping plant; all kinds of fruit trees. This is the finest equipped poultry ranch in the State; capacity 5000 chickens. Do you want a beautiful home and a valuable piece of property for less than cost of improvements? Price $9000; $4500 cash, balance mortgage. MRS. M. E. RYAN, Buena Park, Cal.

FOR SALE—WHY NOT BUY DIRECT FROM THE owners and save from 20 to 30 per cent., which is always added to the price of a subdivision, for commissions, etc., where a realty firm is handling it. We can sell you PROVEN sugar beet land that will produce from 10 to 18 tons per acre WITHOUT IRRIGATION from $150 to $350 per acre. For several years our sugar percentage has averaged 20 per cent. or better, which, at present prices of beets, yields a return of $70 to $126 per acre. Lima beans for several years past have averaged 5 cents or better, we have a limited amount of bean land left at very low prices, also land suitable for alfalfa, fruits, etc., for which we have FLOWING artesian wells of over 100 miner's inches. Write for maps, booklet, price list, etc. THE PATTERSON RANCH COMPANY, SALES DEPARTMENT, Oxnard, Calif.

FOR SALE— MAILED FREE. A catalogue of lands, containing a list of choice alfalfa and hog ranches; orange and lemon groves; suburban homes; little farms close to the city, poultry ranches; olive, walnut, apricot and peach orchards for sale by The JAMES R. H. WAGNER CO., 631 S. Spring St. Main 8160. Home A3341.

FOR SALE—OR EXCHANGE—ONE ACRE AT Lennox, Cal. Four-room plastered house, screen porch, fruit trees, lawns, fully equipped for chickens. Lights and gas free. Mail. Address X, box 6, TIMES OFFICE.

FOR SALE—40 ACRES, 60 CENTS ON THE dollar, improved with buildings, free water; sandy loam soil, clear title. Address G, box 16, RIVERA, Cal.

FOR SALE—WANT PARTY WITH $8500 TO BUY half interest in 15 acres, valued $9000. Address D, box 335, TIMES BRANCH OFFICE.

Antelope Valley.

FOR SALE—OR TRADE, 1-4, ½ OR ¾ SECtion in Antelope Valley; the price I can give makes it a real bargain. Call Colorado 456, or write W. A. GILLETTE, South Pasadena.

FOR SALE—SOUTHERN PACIFIC RAILROAD lands for alfalfa, fruit, vegetables, grain and dairying in Antelope Valley; one-tenth cash, ten years' time. S. P. LAND AGENCY, 410 Grosse Bldg., Los Angeles, Cal.

Santa Cruz.

FOR SALE—RANCHES, HOMES, ACRES. FREE list. WILSON BROS., Santa Cruz, Cal.

SAN JOAQUIN VALLEY—

FOR SALE—$50 AN ACRE FOR 500 ACRES, San Joaquin Valley land, 20 miles to Stockton, one mile to school, five miles to town; high school and State highway; water for irrigation; will grow grain, alfalfa and fruit. HARD BROS., Ripon, Cal.

NOTICE—LAND OWNERS, BUYERS AND AGENTS I will furnish reliable report on lands in Fresno, Madera, Tulare, and Kings county, for a fee of 5c per acre and 10c per mile traveled. HARRY EASTWOOD, 948 K st., Fresno, Cal.

FOR SALE—BY OWNER— Ten sections of rich level farming land in Fresno county, $22.50 per acre, easy terms. Apply to M. W. MULLER, 715 Forsyth Bldg., Fresno, Cal.

IMPERIAL VALLEY—

OPPORTUNITY, OPPORTUNITY. I can sell you bargains in the great Imperial Valley, that you can double your money on in the next 18 months.

No. 1. 320 acres under cultivation, fully water stocked. Good soil. Price $50 per acre. Good terms.

No. 2. 120 acres, fully water stocked, good soil, a gift at $3500, part cash.

No. 3. 320 acres of A No. 1 land near R.R. and town, bargain $30 per acre, terms to suit. See me for other bargains and trades. E. H. ALLCOT, 441 Chamber of Commerce Bldg.

FOR EXCHANGE—FINE IMPERIAL VALLEY, 40 acres in cotton and corn, one mile from town and International highway, for Los Angeles, southwest bungalow. Write F. RICHTER, Holtville, Calif.

EASTERN-NORTHERN PROP'TY For Sale, Exchange, Wanted.

FOR SALE—$30 PER ACRE, 179 ACRES LAND in Oregon. 6 miles from city of the Dalles. Best cherry district in the world. 20 acres under cultivation. Some oak and pine timber on the balance. Timber would sell for enough to clear the land. Good for wheat, potatoes, or will grow anything. Part cash, balance to suit buyer. See owner, Room 24, 1240 EAST SIXTH.

WANTED—EASTERN. Improved or unimproved, $50,000 to $75,000, in exchange for Los Angeles income, price $125,000. Income about $1400 per month. Submit what you have. D. E. Thompson, LEO G. McLAUGHLIN CO., Pasadena.

FOR EXCHANGE—THE WHEAT CROP OF SASkatchewan, Canada, will equal one hundred and twenty-five million bushels this year; we have 640 acres of the best wheat land in that Province, value $32,000, to exchange for Los Angeles flats or good foothill orange grove. Will assume reasonable amount. CAL. HOME LANDS CO., 407 Grant Bldg.

FOR EXCHANGE—TEN LOTS IN WACO, TEXAS, clear value about $250 each, as first payment; want a home in Los Angeles, 7 or 8 rooms, W. Figueroa st., north of 45th st. Value anywhere up to $7500; will assume up to $5000. Will give good trade for what my wants demand as a home. Address X, box 263, TIMES OFFICE.

FOR EXCHANGE—$32,750, CARROL COUNTY, Ill. Improved farm; want clear California to $25,000; also 1288 acres, improved, clear, level, Loup county, Neb., at $25. Want California. CHAS. PRICE, 922 Van Nuys Bldg. Main 4661, 60218.

FOR EXCHANGE—OLD ESTABLISHED BUSINESS on paying basis, showing a value of $126,000, clear, to exchange for Kansas City income property. Might consider Southern California. HERBERT & COLBY, 317 Story Bldg. Home F3122.

FOR SALE—OR WILL EXCHANGE FOR LAND in Dakotas, Minnesota or near by. Nine acres navel oranges and one acre Mission olives, near Lindsay, Cal. For particulars write G. A. THOMPSON, Huron, S. D.

FOR EXCHANGE—HAVE CLOSE-IN CLEAR UNimproved city property to exchange for eastern; can handle any sized deal and will assume. F2790; Main 2790. 604 WRIGHT & CALLENDER BLDG.

FOR EXCHANGE—170 ACRES, $17,000. BEST pear and prune land in Nevada county; $6000 worth of marketable timber; all can be irrigated; incumbered $2000. Want $7500 cash, balance $8500 exchange. Address OO, box 267, TIMES OFFICE.

FOR EXCHANGE—WANT ARIZONA, CITY OR ranch. Offer 20 acres well improved, $6000, 80 acres improved $6000, and residence, $13,500; mortgage $5500. All or separately. LAPHAM, 1124 Title Ins. Bldg. A4739.

FOR EXCHANGE—5-ROOM MODERN COTTAGE, Kansas City, Mo., furnished, $3500. Clear. Rented $22. Want Los Angeles about same amount. KNIGHT, 335 S. Hill. Main 2.

FOR EXCHANGE—80 ACRES, SOUTH SAN ANtonio, Tex., in cultivation, artesian well, bargain, $4000, equity $2000. Want lot or good auto. PHONE Vermont 5417.

FOR EXCHANGE—WE SPECIALIZE IN SPOKANE and Eastern Washington exchanges. HUNDLEY, 229 Laughlin Bldg. Main 4085, F1717.

FOR EXCHANGE—WANT AURORA OR CHICAGO, Ill., for my $9100 cash value suburban property in two parcels; will take eastern up to $9000. Address R, box 494, TIMES BRANCH OFFICE.

FOR EXCHANGE—WILL ASSUME ON EASTERN city income, have $31,500 clear Los Angeles vacant. F2790; Main 2790. 604 WRIGHT & CALLENDER BLDG.

FOR EXCHANGE—I. H. SHOEMAKER AND ARTHUR H. BAILEY, 705 Story Bldg., will exchange your property. Try them. Main 6331, F6331.

FOR EXCHANGE—HAVE $15,000 CLEAR CITY for eastern city income, will assume. F2790; Main 2790. 604 WRIGHT & CALLENDER BLDG.

FOR EXCHANGE—LOT IN MINNEAPOLIS FOR car. Call Main 4545 or 60875. CHRISTENSEN.

FOR EXCHANGE — CLEAR CARTHAGE, MO., properties for Southern California. Address OWNER, 254 E. M st., Colton.

FOR EXCHANGE—DENVER LOTS FOR LOS ANgeles. Address 914 W. FOURTH ST.

GOVERNMENT LAND—

FOR SALE—320 ACRES LEVEL LAND NEAR railroad and town; cash $200. Address TT, box 451, TIMES BRANCH OFFICE.

GOVERNMENT LAND—

SOME CHOICE TRACTS OF FINE LEVEL LAND, three hours' ride by auto from Los Angeles, on good boulevard in thriving community. Good neighbors, and schools, proven water belt. See me at once if you want a fine farm for nothing. E. H. ALLCOT, 441 Chamber of Commerce Bldg.

WHY WASTE YOUR TIME CHASING ADVERtisements and would-be locators? See The Surveyors at 1501 Georgia st., for government land and relinquishments, who know all the government lands in Southern California. Don't write; call in person.

160 ACRES COACHELLA VALLEY; SPENT OVER $700 for improvements; water rights approved by the Water Commission, which means enough water for irrigation; price $6 per acre. 4010 HIBERNIAN BLDG. F0286.

WELL LOCATED HOMESTEAD ON STATE HIGHway, half mile from station, shallow water, rich land, fine for alfalfa, fruits, stock, poultry. Call STALLINGS, 743 S. Flower.

RELINQUISHMENT 320 ACRES, UTAH, GOVernment land. Owner R. S. H., 800 EAST COLORADO, Pasadena. Colorado 7955.

FOR SALE—SCRIP, 120-ACRE RE-CERTIFIED soldiers additional scrip. G. W. CRECIAT, 129 S. Main.

ORANGE & LEMON GROVES— For Sale, Exchange, Wanted.

FOR SALE— A SNAP FOR CASH. $15,000. WORTH DOUBLE. You men with money looking for investments that will bring you big returns, let us show you a fine 10-acre late Valencia orange grove with 10 shares of Anaheim Union water stock. Located near the young and prosperous city of Placentia on a corner. Trees just coming into bearing. This grove will bring $10,000 gross annually, upkeep but nominal. Don't fail to see us. Cash only will get this snap. No trades considered. STERN REALTY CO., 602 Haas Bldg.

FOR SALE— 15 ACRES, ½ AND ½. 2 year Valencia oranges. 1 year Eureka lemons. Carefully selected and budded stock. Water stock with land and domestic water under pressure. Extraordinary fine growth and conditions surrounding it. Price only $390 per acre. 1½ hour drive from city on boulevard in famous Simi Valley in Ventura County, 9 miles from city limits of Los Angeles. Rarely such quality. Price speaks for itself. Come in and talk it over with Mr. M'GRATH, STRANG, DICKINSON & M'GRATH, 1015 Marsh-Strong Bldg.

FOR SALE—50 CENTS ON THE DOLLAR; 15 acres in bearing Valencia orange grove, right in the best Valencia belt between Fullerton and Anaheim, Orange county. In the place they turn you down at $2500 an acre. The grove has frontage of 600 feet on paved blvd. to Los Angeles. In first-class condition, good house, barn, water rights, etc., at the ridiculous price of $1000 an acre. You can borrow that amount. Will accept half cash, balance as you want 6 per cent. See my agents, WAGGONER REALTY CO., 521 Grant Bldg.

WANTED—5 TO 10 ACRES BEARING ORANGES, with buildings, preferably near San Gabriel blvd., or Whittier blvd; customer is former orange grower; will pay mostly cash and is anxious to get located quickly. Owners please give full details. W. A. & W. W. WARD, 224 Story Bldg. A4279.

FOR SALE—OR EXCHANGE—FINE YOUNG LEMon grove of 14 acres, trees 5 years old; fine location; will take 6 or 7-room bungalow in southwest as part payment. 725 UNION OIL BLDG.

FOR SALE—$7500, 5 ACRES BEARING ORANGES, 12 miles from city, near mountains, modern house, graded street, near boulevard, plenty water; will take cottage to $3500. T. L. CHAPIN, 111 S. Broadway.

FOR SALE—10 ACRES, ANAHEIM, PLACENTIA district, 7 acres, 3 5-year Valencias; some improvements, good soil. Price $4000, 1-3 cash. TIMMONS, 310 Merchants Trust Bldg.

FOR EXCHANGE—CITRUS GROVES, OR ALFALFA FOR PROPERTY ANYWHERE. MOLYNEAUX, 803 HIBERNIAN BLDG.

FOR SALE—13 ACRES, 2 MILES S.W., ANAHEIM, 6 acres bearing Valencia, 7 acres walnuts; excellent soil. A bargain at $8500. Terms. TIMMONS, 310 Merchants Trust Bldg.

POULTRY RANCHES— For Sale, Exchange, Wanted.

FOR SALE—ONE ACRE, $700; ONE, $750, ADjoining, or separate; El Monte way; easy terms; subirrigated; needs no water for any crops. See PLAISTRIDGE, 716 S. Figueroa.

HOTELS, ROOMING HOUSES— For Sale, Exchange, Lease, Wanted.

FOR SALE— COME TO HOTEL HEADQUARTERS. We offer for sale the furniture and lease of one of the best 75-room country hotels in the State of California. Its books show a net profit of over $7500 per year. Has a lease until 1923 at $416 a month, modern. Price $15,000, reasonable terms. Can be handled with $7500. Has practically no competition.

FOR LEASE—FURNISHED. Close in, 72-room apartment-house; furniture in good condition. Shows a profit. Rent furnished at $300.

ALSO, 60-room apartment-house, 20 sleeping porches, rent furnished at $250 a month. Cash bond required.

NEW 60-ROOM HOTEL. We have a client who will erect on a close-in corner a 60-room modern E. P. hotel with downstairs lobby, 50 per cent. baths, faces east and south. Apply for details.

DOWNTOWN HOTEL FOR LEASE, FURNISHED. 120-room fireproof hotel, located close to S. P. Depot. Will lease completely furnished at $6 per guest room per month. Bar can be had. E. W. CASON & CO., Associated Hotel Brokers, 512 Title Ins. Bldg.

FOR SALE—NOW IS THE TIME TO GET A bargain; elegant brick 48-room apartment-house, extra well furnished, corner, close to 6th st.; rent $4 room per month, lease. Clears $140 month right along. Private baths, up-to-date. Price $1800. Take $1100 down, balance easy terms. See this. KEYSTONE CO., 657½ S. Hill.

FOR SALE — $625 BUYS 21-ROOM MODERN apartment-house, close in, west side, very nicely furnished, rent only $50, hot water, private bath, heaters and meters. Don't overlook this big bargain. Call HOME INVESTMENT CO., 300 Grant Bldg., 4th and Broadway.

FOR SALE—A NEW PORTABLE HOTEL OF 12 rooms, completely furnished, in mining town, 7 hours by auto from Los Angeles, including tungsten claim, price $2000. Phone VERMONT 3373, in evening, after 6.

FOR SALE — 23 ROOMS, 2 PRIVATE BATHS, well furnished, all rooms taken. Rent $70 month, 3 years' lease, only 4 blocks west of Broadway. Price $650. Try us. KEYSTONE CO., 657½ S. Hill.

FOR SALE—$575 BUYS 14 ROOMS, NEAR 10TH and Hope, magnificent homelike place, very beautifully furnished, fine lawn and porches, all rooms rented. Rent $40, easy terms. This money maker will appeal to you. Call 300 GRANT BLDG., 4th and Broadway.

WANTED — ROOMING OR APARTMENT-HOUSE in exchange for equity in bungalow and clear lots; see my agent, MR. WITHROW, 602 Hibernian Bldg. Main 2386; 62204.

FOR SALE — BARGAIN IN 7-ROOM ROOMING-house, near Central Park; will take $250. Owner must leave town. 516½ W. 6TH ST.

FOR EXCHANGE—COMPLETE RESIDENCE FOR a nice rooming house. Apply 958 E. 32ND ST., city.

FOR SALE—FINE LITTLE 16-ROOM WELL FURnished, clean, home like place on Grand ave. Price $295. Get bargains at the KEYSTONE CO., 657½ S. Hill.

FOR SALE—FURNISHINGS OF FINE 12-ROOM house, beautiful corner; income $100; rooms all taken. 2324 SO. GRAND AVE.

WANTED — AVOID VEXATIOUS DELAYS BY telephoning your Sunday ads to The Times Friday or early Saturday.

APARTMENT HOUSES— For Sale, Exchange, Lease, Wanted.

FOR SALE— 70-ROOM APARTMENT-HOUSE. BEST WESTLAKE LOCATION. Can buy one of the best Westlake apartments far below cost. Operated now by owner of real estate. Corner location. Elegantly furnished. Cheap lease. Clearing more than $200 a month. MR. TARVER, with The McCarthy Co., 60400. 637 S. Hill st. Main 8172.

FOR SALE—BIG BARGAIN, 19-ROOM CORNER brick apartment-house; would be cheap for $1000, but lady says sell for $650; only $325 down, balance from profits. RYAN, for bargains, 410 Grant Bldg.

WANTED—GOOD APARTMENT HOUSE WITH good income up to $80,000, for a good income alfalfa ranch near here. F. A. PIERCE, 504 Mason Bldg. F2320.

FOR SALE—ENORMOUS SACRIFICE, 21 ROOMS, all apartments, west side, worth $1000; sacrifice for $600; some bargain. RYAN certainly shows the real money-making bargains. 410 Grant Bldg.

FOR SALE—FURNITURE AND LEASE, 21-ROOM apartment, nice two store brick building, rent $2.50 per room. Will sacrifice at 1-3 cost. 1402 W. 16TH, HOOVER. Phone West 2556.

FOR SALE — SOMETHING RARE, BEAUTIFUL corner, 25 rooms, will be offered today for only $950; pay $500 down, balance from profits. RYAN for bread-winning bargains. 410 Grant Bldg.

TO LET—OR LEASE—2-STORY 8-ROOM HOUSE, level ground, 5 minutes' walk from Robinson's store. $40. 25384. WEST 3651.

FOR LEASE—APARTMENT-HOUSE, 16 APARTments, East Ninth st., furniture for sale. Reasonable. 711 WASHINGTON BLDG.

FOR EXCHANGE— Business Property.

FOR EXCHANGE—FINE NEW BUILDING OF 2 stories, being 4 flats or 4 rooms each, on W. 40th place, just east of Vermont ave. Rents for $80 month; will accept smaller piece of property, ranch, house and lot, or lot, or any good clear property. MATTHEWS & MATTHEWS, 426 Washington Bldg. Main 3335.

FOR EXCHANGE—IF YOU WILL COME IN AND see me or mail description of your property I will exchange it for something you like better. L. H. SIMPSON, W. I. HOLLINGSWORTH & CO., 10777. Sixth and Hill sts. Main 6760.

FOR EXCHANGE—$40,000, 1508 S. GRAND AVE. 66589; Bdwy. 4536. 600 LANKERSHIM BLDG.

FOR SALE— Furnished Flats.

FOR SALE—NICELY FURNISHED 4-ROOM FLAT, 914 W. FOURTH ST.

FOR EXCHANGE— Houses.

FOR EXCHANGE—MAKE OFFER; WANT UNIMproved acreage San Fernando Valley, for 6-room modern bungalow, Hollywood, $5000, clear. Want same for 8-room modern bungalow, garage, city, $6000, clear. Want improved ranch, San Fernando Valley, or near Hollywood, for flat and two houses; furnished; good shape; well located; Catalina Island; average income $75 per month, $8000, clear; will assume $2000. James Parinek, HARRY H. CULVER CO., 202 Hollingsworth Bldg.

FOR EXCHANGE — LARGE, MODERN 6-ROOM bungalow, St. Andrews place, between 51st and 52nd sts. Lots 40x144 to alley; we also have two other similar homes on same street; they are fine rental or residential properties; asphalt pavements. These properties will be traded each subject to $2000 mortgage. What will you offer for the equities? MATTHEWS & MATTHEWS, 426 Washington Bldg. Main 3335.

FOR EXCHANGE — ONE OF THE PRETTIEST homes in the northwest; full two-story, eight rooms in perfect condition; 50-foot lot; garage; basement; lawn front and back; full bearing fruit trees and valuable shrubbery. Price $7000; mortgage $2000. Want income or vacant to $5000. Will consider Boyle Heights or southeast. Submit and I will answer immediately. Address Y, box 154, TIMES OFFICE.

FOR EXCHANGE — LARGE MODERN 6-ROOM bungalow, at No. 1357 W. 59th st., corner Normandie ave. We also have four other similar houses, Nos. 1308, 1326, 1333 and 1340 W. 59th st. They are fine rental or residential properties; street improvements all in; these properties will be traded, each subject to $1800 mortgage. What will you offer for one or all? MATTHEWS & MATTHEWS, 426 Washington Bldg. Main 3335.

FOR EXCHANGE— Fine home, 863 S. Wilton place; lot 60x150; 2-story, 9-room house, garage, all in elegant repair; price $8500; take clear property for equity. OWNER, 519 Van Nuys Bldg. 63511, Main 5243.

FOR EXCHANGE—DO YOU WISH TO EXCHANGE your property? If so come in and tell us about it. We will get you what you want. L. H. SIMPSON, W. I. HOLLINGSWORTH & CO., 10777. Sixth and Hill sts. Main 6760.

FOR EXCHANGE—BUNGALOW TO $3500 FOR clear lot, 75x160; Mesa Drive. City income for Yucaipa bearing apple orchard. 10 acres, clear. ADAMS & BRUCK, 814 Haas Bldg. Phones: Main 9130. Home 10269.

FOR EXCHANGE— Modern 7-room bungalow, hardwood floors, gas furnace, piped to all rooms, near 23rd and St. James Park, lawn, flowers, bank loan; $2500; want offer for equity. Owner, 1015 MARSH-STRONG BLDG. Main 1273. 60195.

FOR EXCHANGE — 5-ROOM MODERN COTTAGE on E. 47th st., lawn, fruit trees; garage; take clear lot for $2000 equity. Mortgage $1000, 3 years at 7 per cent. Call 309 GRANT BLDG. F2169.

FOR EXCHANGE — 8-ROOM MODERN 2-STORY residence, 60-feet east front, north of Hollywood blvd; mortgage $4000; want bungalow for equity. Submit. T. I. WORTHINGTON, 6401 Hollywood blvd. Phone 599645.

FOR EXCHANGE—HAVE FOUR WELL LOCATED lots, corner, Seattle, Wash.; $3500, clear; improvements in and paid, balance cash. Want modern home or vacant; prefer Hollywood. Phone OWNER, 599645.

FOR EXCHANGE—HAVE DANDY BUNGALOW ON large lot, always rented. Price $3000, clear. Want lot in Wilshire to equal value. CARROLL W. KIRBY, F3511. 519 Van Nuys Bldg. Main 5243.

FOR EXCHANGE — EIGHT-ROOM BUNGALOW, Glendale, cash value $4500; incumbrance $3100, payable $30 month, including interest, for clear lots or late automobile. S. P. DAVIDSON, 202 Fresno ave., Fresno, Cal.

FOR EXCHANGE—CLOSE-IN, 17TH ST., MODern, 8-room house, price $5500; mortgage $2250, 7 per cent. Want clear lot, small bungalow, or acreage, Southern California. Address C, box 356, TIMES BRANCH OFFICE.

FOR EXCHANGE—7-ROOM MODERN BUNGAlow, on boulevard in Hollywood, $4000; want smaller, city or suburban or acreage for $1500 equity. Could put in more. PLAISTRIDGE, 716 S. Figueroa.

FOR EXCHANGE—6-ROOM MODERN HOUSE AND store building, in suburban town, between city and beach, facing on car line, $4000, for what have you, city or vacant country? TORIAN, 223 Laughlin Bldg. F3775.

FOR EXCHANGE—NICE CORNER, N. MAIN ST. lot 60x120; with 2-story building, stores below and rooming-house above; want property southwest, $20,000. BEN WHITE, 304 Bryson Bldg.

FOR EXCHANGE — 8-ROOM DOUBLE HOUSE, furnished, large lot; mortgage $2000; what have you for equity? SAEHLENOU & WHITE, 813 Higgins Block.

FOR EXCHANGE — 8-ROOM COLONIAL RESIdence, on Eighth st., west of Hoover; price $12,500. Want bungalows or flats. W. W. BARCLAY, 600 Frost Bldg. 12649.

FOR EXCHANGE—CLEAR BUNGALOW AND ASsume; want ten acres unimproved San Fernando Valley. Address CL, box 455, TIMES BRANCH OFFICE.

FOR EXCHANGE — 7-ROOM MODERN BUNGAlow; excellent neighborhood; want poultry ranch. Value $5000. Address PD, box 321, TIMES BRANCH OFFICE.

FOR EXCHANGE—6-ROOM BUNGALOW, 42ND and Flower. Also lot, Second and Virgil, $6000, clear. Want 8-room house, close to Eighth and Valencia. WILSHIRE 2533.

FOR EXCHANGE—FIVE-ROOM BUNGALOW, ONE to six lots, near Occidental College, clear. Want good 7-room house, plaster preferred. 905 CITIZENS NATIONAL BANK BLDG. F4471.

FOR EXCHANGE—$5000, FINE 5-ROOM BUNGAlow, West Adams Heights. Want Altadena bungalow with large lot to $3500. 66589; Bdwy. 4536. 600 LANKERSHIM BLDG.

FOR EXCHANGE—MODERN BUNGALOW, 5 rooms, as good as new, lot 55x150, Grand ave. car line. Want lot worth $1000 for cash equity. Owner, MAIN 3284.

FOR EXCHANGE — 6-ROOM BUNGALOW IN southwest, value $4000, for grocery stock, also ½ balance easy monthly payments. 2232 OLIVE, Long Beach.

FOR EXCHANGE—HOUSE IN POMONA, $2200; mortgage $700, for L. A. or submit. Address C, box 529, TIMES BRANCH OFFICE.

FOR EXCHANGE—CLEAR CITY 5-ROOM HOUSE. Want gent's furnishings, hardware or clothing store, city or country. JACOBS, 1824 Montrose.

FOR EXCHANGE—$6500. 2124 BONSALLO AVE. 66589; Bdwy. 4536. 600 LANKERSHIM BLDG.

FOR EXCHANGE— Lots.

FOR EXCHANGE—DO YOU WISH TO EXCHANGE your property? If so come in and tell us about it. We will get you what you want. L. H. SIMPSON, W. I. HOLLINGSWORTH & CO., 10777. Sixth and Hill sts. Main 6760.

FOR EXCHANGE— $12,000, CLEAR. 3 fine lots in city and 4 fine lots, Long Beach; want furnished house and will assume. Address W, box 66, TIMES OFFICE.

FOR EXCHANGE—LOT 50x150, N. BROADWAY; 2-story brick, $20,000; mortgage $5000; want small ranch, worth $15,000, for equity. Go to BEN WHITE to buy, sell or trade property, 304 Bryson Block.

FOR EXCHANGE—3 CLEAR BUILDING LOTS, 63rd and Vermont, $600 to $750 each. What have you, clear, for one or all. Address owner, D, box 446, TIMES BRANCH OFFICE.

FOR EXCHANGE—$6000, LARGE LOT, SOUTH Pasadena, 120x200, on Orange Grove ave. Want house, bungalow or acreage, what have you? 66589; Bdwy. 4536. 600 LANKERSHIM BLDG.

FOR EXCHANGE — CORNER LOT ON WEST Washington, for new 5-room house, or chalet, in southwest, Pico to Adams and Crenshaw. Telephone BROADWAY 4163.

FOR EXCHANGE—LEVEL LOT NEAR CENTER of Montrose for new or second-hand lumber. Phone EAST 875.

FOR EXCHANGE— Suburban Property.

FOR EXCHANGE—MAKE OFFER; WANT CLEAR flats, home or lot for fine improved 3-acre home in San Gabriel Valley, 8 miles out; all in 13-year-old walnuts; 5-room new house; water; $8500, clear. Want flats or income for nicely improved home place, 15 acres, at Gardena; pumping plant; house, water, etc. $15,000, clear. James Parinek, HARRY H. CULVER CO., 202 Hollingsworth Bldg.

FOR EXCHANGE—AN IDEAL 2½-ACRE HOME, Gardena, opposite high school, $4000 cost of improvements alone. Owner obliged to make change at once. Have party willing to lease for 3 years at a big rental. Price $7000; mortgage $2500. For quick deal will consider Chicago, Aurora or Bloomington, Ill., as well as California. Could include 1.7 acres unimproved, Little Landers. Price $2100, mortgage $600. Will assume $9000 on eastern. Address B, box 495, TIMES BRANCH OFFICE.

FOR EXCHANGE—AN IDEAL 2½-ACRE HOME, Gardena, opposite high school, $4000 cost of improvements alone. Owner obliged to make change at once. Have party willing to lease for 3 years at a big rental. Price $7000; mortgage $2500. For quick deal will consider Chicago, Aurora or Bloomington, Ill., as well as California. Could include 170 acres unimproved, Little Landers. Price $2100, mortgage $600. Will assume $9000 on eastern. Address B, box 495, TIMES BRANCH OFFICE.

FOR EXCHANGE—ACRE HOME, SOUTHWEST, improved with 5-room house, gas and electricity, chicken houses, family orchard, fine soil, one block from car line. Want home in city, about same value. TORIAN, 223 Laughlin Bldg. F3775.

FOR EXCHANGE—2½-ACRE RANCH, WELL IMproved, just outside city limits; plenty water; excellent soil; bank appraisement $4500; want clear bungalow, $2500; balance easy terms. See MILLER, 420 SECURITY BLDG. Bdwy. 8111, F1221.

FOR EXCHANGE—5 ACRES, WELL IMPROVED, fine place for chickens, $6000 (clear.) Also 2 acres finely improved, $4000 (clear.) Want bungalow. WITHROW, 602 Hibernian Bldg. Main 2386; 62204.

FOR EXCHANGE—30 ACRES NEAR BURBANK, $3750; fine frostless foothill land, some level, part vineyard and olives; take late auto or lot part payment. Broadway 4536; 66589. 600 LANKERSHIM BLDG.

FOR EXCHANGE—$12,000 IMPROVED SUBURBAN ranch, Norwalk, leased; want business lot for factory. Main to Central. MILLER, 527 Bixel. 53469.

FOR EXCHANGE—$3000, FIVE-ACRE COUNTRY homesite, nothing better in Orange county. Small mortgage. Want clear Los Angeles. Address Y, box 19, TIMES OFFICE.

FOR EXCHANGE— Suburban Property.

FOR EXCHANGE—30 ACRES NEAR BOULEVARD near Burbank, $9000; level, aqueduct water; a bargain; make fine home place; might divide; take clear city or good auto for part. Broadway 4536; 66589. 600 LANKERSHIM BLDG.

FOR EXCHANGE—OR SALE—FASTEST GROWING district in city, 5 acres, clear; want clear city property. Address Y, box 100, TIMES OFFICE.

FOR EXCHANGE— Beach Property.

FOR EXCHANGE—BEACH HOUSE. Want Hollywood or L. A., to $3000, for my 8-room summer home between Venice and Del Rey, located on a Speedway corner, just far enough away from Venice; this property is in excellent condition and brings a good rental during the summer months. Price $5500. Phone owner, F2150 or MAIN 7850.

FOR EXCHANGE— Country Property.

FOR EXCHANGE— PRICE $17,500. Have 200 acres A1 land, near Holtville, Imperial Valley, all fenced, small house and other buildings; 120 acres leveled and checked; full water right No. 5 ditch; want small orange grove with good house, within 60 miles of Los Angeles. See J. R. Haddock or F. J. Hults, FLACK REALTY COMPANY, 10695. 733 S. Hill st. Main 2226.

FOR EXCHANGE—COMBINATION CATTLE, grain and fruit ranch close to San Diego. Irrigating and stock water developed. Buildings, corrals, fenced and cross-fenced. Affords natural pasture for 250 head. Will force-feed an unlimited number. Price $40,000. Will consider apartments, flats or unimproved city to half or mortgages to full value. Address X, box 66, TIMES OFFICE.

FOR EXCHANGE— Hog and alfalfa ranch, 320 acres, 14 miles south of Fresno, on main oiled road. Two pumping plants, 120 inches water; house, barn, etc.; 80 acres alfalfa; all good level land. Will take Los Angeles of equal value; price $40,000; mortgage $12,000. See owner, FRANK W. CAIN, F1144. 418 Delta Bldg. Main 15.

FOR EXCHANGE—40 ACRES, CLOSE TO SANTA Margarita; all tillable land; buildings, implements and crop in barn; will consider Los Angeles to value, $3000. 16½ acres in San Marcos, San Diego county; five acres in fruit; all buildings, equipment; wants Los Angeles to value. W. S. BLAND, 405 Grant Bldg. A4498. Main 8768.

FOR EXCHANGE— WE KNOW EVERY FOOT OF POMONA VALLEY AND CAN GET YOU WHAT YOU WANT IN CITRUS OR ALFALFA PROPERTY. ALWAYS SOME ONE IN THE LOS ANGELES OFFICE. MOLYNEAUX, 803 HIBERNIAN BLDG., L. A., CAL. 420 INVESTMENT BLDG., POMONA, CAL.

FOR EXCHANGE—100 ACRES IN TULARE CO., $12,000, clear; small improvements; nothing uncertain; has long been farmed to beets, alfalfa and general crops; mutual irrigation and domestic water systems; prefer San Fernando Valley acreage; submit. ANTLERS HOTEL, 421 W. Fourth, room 55.

FOR EXCHANGE—IF YOU WILL COME IN AND see me or mail description of your property I will exchange it for something you like better. L. H. SIMPSON, W. I. HOLLINGSWORTH & CO., 10777. Sixth and Hill sts. Main 6760.

FOR EXCHANGE — 6-ROOM HOUSE AND ONE acre in full-bearing oranges, well located in Redlands; cement flumes, water stock, etc. Price $4000, mtge. $600; want bungalow in northwest or good lot. R. O. GARDENER, 519 Lissner Bldg. Phone A5237.

FOR EXCHANGE—OR SALE—$30,000, REDUCED from $45,000; Imperial Valley cotton, etc., ranch; make big money; every one enjoying prosperity; want Los Angeles income, orchard, cottages, lots or what? Agents get commission. Address C, box 354, TIMES BRANCH OFFICE.

FOR EXCHANGE — DAIRY RANCH — 80-ACRE dairy ranch, equipped and stocked, near Merced, worth in cash $16,000; mtge. $3500; will take any good property here or close, at honest values. J. R. STURTEVANT, 328 Central Bldg. Main 9420.

FOR EXCHANGE—20 ACRES IN BELL, ON DOWney blvd. Good improvements, cheap water, covered with bearing fruit; the best of land; $25,000, clear. Owner will take a good house to $10,000, balance as long as you want it. C. H. KENT, 806 Central Bldg.

FOR EXCHANGE—I HAVE THE FINEST TRACT for subdivision in Southern California. For certain reasons will consider exchanging for clear eastern, northern or income up to $100,000. Address PD, box 330, TIMES BRANCH OFFICE.

FOR EXCHANGE—20 ACRES APPLES, PEARS, cherries, etc., bungalow, water, income. $3000. Price $12,500; mortgage $6000, 6 years. Want flat or submit. Address C, box 312, TIMES BRANCH OFFICE.

FOR EXCHANGE— I have bargains in Tulare and Fresno county alfalfa ranches. R. D. COWAN, Main 3440. 228 Van Nuys Bldg.

FOR EXCHANGE—172½ ACRES, $16,000. $8000 CASH, $8000 EXCHANGE. SITUATED IN BLUE RIBBON PEAR BELT. SOIL RED LOAM TEN FEET DEEP. ADDRESS OO, BOX 274, TIMES OFFICE.

FOR EXCHANGE—HIGHLY IMPROVED FIVE acres. Choicest deciduous table fruit. Good house. Water. Money maker. $5000, clear. Want Los Angeles clear residence. WILLARD BALL, Ontario.

FOR EXCHANGE—320 ACRES, $48,000. HALF CASH, HALF EXCHANGE. FINE WALNUT LAND. ADDRESS OO, BOX 265, TIMES OFFICE.

FOR EXCHANGE—160 ACRES, FOOTHILL FRUIT land, about 8 miles from Escondido; trade for city or beach property to $2500; will assume. What have you? WILLIAMS, A1589.

FOR EXCHANGE—$32,500, CLEAR, MOUNTAIN ranch, 130 acres, solid to apples. Want apt.-house. MILLER, 527 Bixel. 53469.

FOR EXCHANGE—$20,000; 13 ACRES, FIRST-class orange grove; want city. SAEHLENOU & WHITE, 813 Higgins Block.

FOR EXCHANGE—$16,000, 80 ACRES FINE ALfalfa land, only ¼ mile from depot at Winchester; want city. BEN WHITE, 304 Bryson Bldg.

FOR EXCHANGE— Real Estate, Miscellaneous.

FOR EXCHANGE— 3-STORY BRICK BUILDING. Three-story and 1-story brick building built on a leased corner lot on Ocean avenue, Santa Monica. Income about $3800; price $35,000; incumbrance $15,000. Will take land or city of less value.

ALFALFA AND HOG RANCH. I have 320 acres, 14 miles south of Fresno, planted partly to alfalfa, corn and melons for hog feed; pumping plant; house, barn, etc. Good soil and water conditions. Price $40,000; incumbrance $12,000. Want Los Angeles or vicinity, same value.

11-ROOM RESIDENCE. This house is located on West 24th street, near Western, on corner, 61x122, leased at $75 per month. Price $15,000; mortgage $7500. Will take land of less value. Will pay commission. FRANK W. CAIN, 418 Delta Bldg. F1144. Main 15.

FOR EXCHANGE—I HAVE CLEAR PROPERTY IN San Diego, out vicinity, from $5000 to $400,000, which I would exchange for good Los Angeles income or residence, for all or part. Will trade only on bank appraisal. Will assume. Address X, box 283, TIMES OFFICE.

FOR EXCHANGE—WE HAVE OVER 5000 PROPerties for exchange and will try to match yours if you'll please call. I. H. SHOEMAKER, ARTHUR H. BAILEY, 705 Story Bldg. F6331, Main 6331.

FOR EXCHANGE—BETWEEN 6 AND 9 O'CLOCK Saturday evenings The Times' telephone switchboard is swamped with "Want ads." Avoid delay by telephoning your Sunday ads Friday or early Saturday.

FOR EXCHANGE— PROPERTY OF ALL KINDS FOR CITRUS GROVES OR ALFALFA. SEE MOLYNEAUX, 803 HIBERNIAN BLDG.

FOR EXCHANGE—WHAT HAVE YOU IN SANTA Monica Mountain land? BROWN, 1904 S. San Pedro.

FOR EXCHANGE — BEN WHITE WILL EXchange your present property. 304 BRYSON BLDG., Second and Spring. Member L.A.R.B.

BUSINESS INVESTMENTS—

WANTED—HERE IS THE BEST OPPORTUNITY in Los Angeles for $1000. Clean, legitimate, good security promises large returns. Congenial reputable person can secure ground-floor interest with responsible business men and voice in management. You deal with principals only. Bring this ad to 302 BRADBURY BLDG. at 12 o'clock today.

THOUSANDS OF PEOPLE endeavor to telephone ads to The Times the same time Saturday evening. Do it Friday or early Saturday and avoid confusion.

BUSINESS CHANCES— Of Many Kinds Unclassified

DON'T PROCRASTINATE— Telephone your Sunday ads to The Times Friday or early Saturday.

WANTED — BUTCHER, GOOD LOCATION FOR good party in grocery and fruit stand, cheap rent. Apply 986 W. 6TH.

FOR SALE—GROCERY STORE, CASH BUSINESS, will invoice stock; also fixtures; cash proposition, closing up an estate. 332 W. 16TH.

FOR SALE—UP-TO-DATE, WELL ESTABLISHED millinery business, bargain. Address Q, TIMES OFFICE, Santa Ana, Cal.

FOR SALE — OR LEASE—LYON SPRINGS; IT will pay you to investigate. Address LYON SPRINGS, Nordhoff, Calif.

FOR SALE—GROCERY, $25 TO $50 DAILY BUSIness; guaranteed as represented or no sale. BOYLE 940.

FOR SALE — SHOW CASES, SODA FOUNTAIN, largest stock in the West. WEBER SHOWCASE AND FIXTURE CO., 316-330 S. Los Angeles st.

OLD ESTABLISHED CASH GROCERY AND FRUIT store, fine location. 634 West Pico. 22789. BROADWAY 3420.

FOR SALE—CORNER GROCERY, FINE LOCAtion for business. See OWNER, 4726 Melrose, 590054.

FOR SALE — CONFECTIONERY AND CIGAR stand that is paying. Call WEST 2298.

FOR SALE—INTEREST IN BRICK YARD. SALary $150. Investment required about $1000. 223 I. W. HELLMAN BLDG. A1313.

FOR SALE—SMALL CIGAR STAND, NEARLY ALL stocked. Good trade. Cheap rent. A bargain. 1719 SOUTH GROVER.

FOR SALE—WELL ESTABLISHED GROCERY. Inquire 1631 SEVENTH AVE.

FOR SALE—GROCERY, GOOD LOCATION. FOR particulars, inquire 1421 W. VERNON.

BUSINESS CHANCES— Of Many Kinds Unclassified

DO YOU REALLY WISH TO GET INTO A GOOD paying business and double your money quickly and many times over? Then it will pay you to read the following carefully. After a great many years' experience as a mining man I have at last found and purchased a mine in Arizona which I believe will be the greatest silver and lead producer ever known. I have had eminent engineers examine and pass on it and their reports are wonderful. Ore assays from 300 to 500 ounces silver and from 40 to 60 per cent. lead per ton. At present quotations of silver and lead it will run from $250 to $300 per ton, with an operating expense not to exceed $10. Both of these metals are steadily advancing in price. This mine lies in the greatest silver and lead producing district in Arizona and will stand most rigid investigation of any engineers you wish to have examine it. $120,000 had already been taken out of this mine by Mexicans before I got control of it. I want one or more persons with a few hundred or a few thousand dollars to help me start producing from the mine at once. If you will call on me I can absolutely show you how we can make a fortune. Everything is open and above board and you can investigate it to the limit. Give me the opportunity to simply show you what I have. It will not do any harm to investigate. See MR. WALKER. 721 Grant Bldg., 4th and Broadway, Los Angeles.

CLINE & JACKSON, ROOM 527 SECURITY Bldg. Entrance 510 S. Spring. Phone Bdwy. 1240. Clear titles guaranteed. Bank references.
$350—CAFE, opp. moving picture studio, dandy.
$350—GROCERY, liv. rms., exch. clear lots.
$1200—CIGAR std., clrs $250, exch. auto, lots.
$650—BICYCLE, auto repairing, near-by town, excl. agency for Cal., fine opening; investigate.
$800—GROCERY, S.W., rent $25, liv. quarters, cash trade, fine opening for hustler.
$2500—DAIRY, 13 cows, 3 horses, modern equip. Positively clearing $300 monthly; trial.
$5700—GARAGE, machine shop, 100 storage capacity; receipts $1500 mo., best buy in city.
$4200—GENT'S furnishings, live oil town, rent $30, 3 liv. rms., genuine money maker.
TO BUY, SELL OR EXCHANGE, any line business, see CLINE & JACKSON, 527 Security Bldg.

REDIPHONES—WE HAVE ON HAND A FEW OF these handy telephone attachments, which are being distributed in connection with coupon books valued at 75 cents each, the coupons being redeemable in classified advertising in THE TIMES. Phone Main 8200 or Home 10391, and our representative will call and attach the "REDIPHONE," collecting at the same time for the coupons delivered. One "Rediphone" only will be delivered to each customer.

GROCERY AND MEAT MARKET, SOUTHWEST; rent $35; sales $85 daily; price $750; fixtures cost $1500. Stock, $1500, less 10 per cent.; best buy in the city.

VARIETY STORE, near-by suburb. Rent $25. Owner 4 years. No competition. Clearing net $200 over, monthly. Ask particulars; surely snap. S. T. GEORGE, 506-508 Trust & Savings Bldg., corner Sixth and Spring sts.

PICTURE THEATER BUYERS, I HAVE FOR sale one of the finest theaters in the downtown district at the lowest price ever offered. For particulars on this or any house in Southern California, large or small, See RYAN, 736 S. Olive st. Film Ex. Row.

OPPORTUNITY COMES ONCE TO EVERYBODY. $200 buys my office, business and contract and $100 worth of outstanding merchandise sold. My wife won't stay here. This contract will surely make a fortune. Easy to handle without experience. Address X, box 276, TIMES OFFICE.

FOR SALE—AUTO SUPPLY STATION, ESTABlished business, located on a principal thoroughfare in Venice; very attractive, large lot, set to flowers, gravel driveway; fully equipped; just the place for the right man; price right; corner ROSE and LAKE STS., Venice. Can be seen from 6:30 a.m. to 7 p.m.

HARDWARE STORE—FINE LOCATION, LOW rent, no competition, clean stock, doing fine business, fast growing town and farming country. Will sell at inventory. Terms, but no trades. Reason for selling, have other large business in same locality. CASA GRANDE SUPPLY COMPANY, Casa Grande, Arizona.

FOR SALE — GROCERY STORE, LOCATED IN apartment-house district, all cash trade, clearing $300 per month; rent can be had free; for good reasons this store is for sale; will accept trade to $4000, balance cash; no agents. Phone Hollywood 1131 after 7 p.m., or address 5530 DE LONGPRE AVE.

SPECIALS FOR TODAY—
$350—GROCERY—2 living rooms; rent $13; good income; fine fixtures; nice clean stock.
$450—GROCERY; west; 2 living rooms; rent $20; counter trade; exceptional for man and wife. PLUMMER & WILSON, 316½ S. Spring st.

FOR SALE— $7500. Have you that amount in cash? Can show you the biggest opportunity of a lifetime. With gilt edge security. See me. MISS CAMPBELL, 202 Hollingsworth Bldg.

FOR SALE — BAKERY AND CONFECTIONERY used machinery, tools, shelving, showcases, soda fountains, portable ovens, copper kettles, etc., at half price. We outfit complete. Cash or terms. STANDARD EQUIPMENT CO., 410 S. Los Angeles st.

DO YOU GAMBLE? JUST ORGANIZING MOVING picture company, release contracts already signed, studio leased and ready to commence producing. Profits will run from 100 to 500 per cent. first year. See our attorney, McDONALD, 611 Washington Bldg.

AN ESTABLISHED MANUFACTURER WANTS GENeral sales manager to open office and manage salesmen, $300 to $700 capital necessary; money-making possibilities unlimited; will pay expenses to Chicago if you are man we want. Sales Manager, 1012 REPUBLIC BLDG., Chicago.

FOR SALE — GROCERY STOCKS AND FIXtures, house and lot, also furniture, all go at auction separately, Tuesday, Sept. 14th, 9:30 a.m. 1063 Cordova st. (Near Vermont and Washington sts.) STROUSE & BULL, Auctioneers. Main 5274.

CONFECTIONERY AND LIGHT GROCERY, AVERaging $25 daily, all cash, no soliciting or delivery; rent $20; corner location, good residence section. $325 for fixtures, invoice stock. Call 208 DELTA BLDG.

GROCERY, FRUIT, CIGARS, CONFECTIONERY, best transfer corner in city, big trade, two Japanese can make fortune in this place. Can get lease for year or more. Price $2500. Rent $30. Snap. WILSON, 253 Union Oil Bldg.

CAFE—$2500, CLEARING FROM $400 TO $500 monthly, and gaining each month. Absolutely guaranteed. Some terms. Large realty deal is cause of sale. Was offered $5000 last spring. EAKIN, 531 Union Oil Bldg.

WANTED—AN ACTIVE MAN AS PARTNER IN established business, that is willing to work; easy, light duties that anyone can do; can make $75 to $125 month; $350 required. 204 MERCANTILE PLACE, Room 35.

FOR SALE — BAKERY DOING A GOOD CASH business in good location, low rent, excellent chance for man and wife; a snap, very little cash needed. Address TX, box 389, TIMES BRANCH OFFICE.

RESTAURANT, HORSESHOE COUNTER, EASY place to operate, $1200; receipts $70 daily; well restaurant, $1400, receipts $60; restaurant, $1000, receipts $50, exchange house or lots. EAKIN, 531 Union Oil Bldg.

FOR SALE—FIRST-CLASS CONFECTIONERY AND luncheon. High-class trade; finest place in town. Sickness reason for selling. $1800 cash, or $2000, time. Address 331 BROOKS AVE., Venice, Cal.

GROCERY FOR SALE—SALES $100 A DAY. NO delivery. The profits on bread and butter will just about pay the rent. Will sell at invoice and ½ cost of fixtures. See LOUIS EGLESTON at 118 W. 7th st.

LONG BEACH REPRESENTATIVE WANTED BY established growing corporation; big monthly income assured. Thorough business man and $1250 required. Stand any investigation. Particulars, 511 DELTA BLDG., 426 Spring.

MANUFACTURER, OF MECHANICAL LINE, DEsires services of reliable man seeking investment, able to handle branch in new territory. Opportunity worth investigating. 829 W. 11TH ST.

FOR SALE—BAKERY AT BARGAIN, AVERAGE daily sales, $19 and up. Storeroom, bakery and dwelling. Rent cheap. If you want this, see DAN NEUHART, 3201 Key West st., at once. Phone South 3081W.

CASH GROCERY ON WEST SIDE, AVERAGING $18 daily; nice living-rooms, cheap rent; especially appropriate for man and wife. Inquire 208 DELTA BLDG., 426 S. Spring.

ESTABLISHED WHOLESALE CONCERN REquires capable outside man, over $200 monthly profit for right man. Trial given. $550 required. NOONAN, 511 Delta Bldg., 426 Spring.

PICTURE THEATER, $1000, CLEARING NOW $55 weekly, good equipment, excellent location. Also one $2500, clearing same average. Watch them nightly. EAKIN, 531 Union Oil Bldg.

THEATERS—$250 AND SERVICES BUYS HALF interest going 10c house. $100 and services half interest rent house. PHONE 557305, 5 to 10, 4 to 6.

LIVE MAN WITH LITTLE MONEY TO ACT AS manager of good paying business. Good returns. To right man references. Address Z, box 111, TIMES OFFICE.

$350 HANDLES WHOLESALE PIE BUSINESS, doing $1000 monthly, positively clearing $40 weekly. Established many years. Trial. Particulars, 511 DELTA BLDG.

FOR SALE—HALF INTEREST IN REAL EState, hotel and business office. Large list. Established years. See DECKER, 253 S. Broadway. Room 316.

$300—PARTNERSHIP, THOROUGHLY ESTABlished concern, income $75 week; duties easily learned. Particulars, 511 DELTA BLDG., 426 Spring.

JEWELRY STORE, WILL SELL THE WHOLE OR counters, showcases and safe only; $200 will handle, or if you want more you can have it. I have other business. J. S. WOOD, Perris, Cal.

TELEPHONE "WANT ADS" for insertion in the Sunday Times should be ordered before the rush of business Saturday night.

$550 — CIGAR AND PERIODICAL STAND IN large downtown hotel, clears $150 per month; long lease, reasonable rent. Especially good for man and wife. Inquire 208 DELTA BLDG.

GROCERY, $3000, DOING NICE BUSINESS, TO exchange for house and lot or equity. Owner injured only reason of exchange. Excellent. EAKIN, 531 Union Oil Bldg.

WILL BUY FOR CASH ENTIRE STOCKS OF merchandise of every description. SALM BEHREND, 1229 Citizens National Bank Bldg. F3038. Bdwy. 5150.

FOR SALE—MODERN STORE BUILDING, 5-ROOM bungalow, chickens, ducks, turkeys, geese, pigeons, furniture and lot for $3200; mortgage $1000. 6514 S. HOOVER ST.

MERCHANTS IN ALL LINES WILL FIND GREAT opportunities by joining ROSS'S MUTUAL GROUP STORE SYSTEM, J. M. Ross, 4902 Sunset Blvd., Los Angeles, Cal.

LARGE CIGAR STAND, $550, IN POPULAR downtown hotel. High-class patronage; clears $120 month. Particulars, 511 DELTA BLDG., 426 Spring.

DAIRY STORE, BUTTER, MILK AND EGGS, only $425, clearing $100 monthly. Owner has ranch north. Excellent street. Fine for man. EAKIN, 531 Union Oil Bldg.

BUSINESS CHANCES— Of Many Kinds Unclassified

PLUMMER & WILSON, 316½ S. Spring [illegible] Clear Titles. Mercantile [illegible]
$250—CIGAR STAND; low [illegible]
$425—CIGAR STAND; [illegible]
$350—RESTAURANT, [illegible]
$450—LUNCH Room; [illegible]
$750—Restaurant; low [illegible]
$425—Bakery; living [illegible]
$600—GROCERY and [illegible]
$2200—GROCERY; [illegible]
$500—BARBER shop; [illegible]
$400—Rooming house; 12 [illegible]
$400—Tailor shop; [illegible]
$450—Meat market, [illegible] rent $20; present owner 3 years [illegible]

FOR SALE—ONE OF THE BEST [illegible] the city. The income from [illegible] is over $300 per month. [illegible] 274, TIMES OFFICE.

FOR SALE—21 STOOLS, [illegible] equipped restaurant, [illegible] doing $50 daily at a bargain [illegible] dress T, box 234, TIMES OFFICE.

FOR SALE—OR EXCHANGE—POOL [illegible] tables with cigar stand [illegible] Must be sold. [illegible] Make offer. 428 INVESTMENT BLDG. Main 7908.

FOR SALE — EXCLUSIVE [illegible] rights best oil burner [illegible] dress D, box 344, TIMES BRANCH OFFICE.

BE AN EXCEPTION— Don't wait until the last moment [illegible] your Sunday ads to The Times [illegible] early Saturday.

$500—LUNCHROOM, 17 STOOLS, [illegible] town location, [illegible] men's trade very reasonable [illegible] Call 208 DELTA BLDG.

FOR SALE—A BIG SNAP; CANDY [illegible] soda fountain on Third st. [illegible] Main 5616.

FOR SALE—LIGHT MANUFACTURING [illegible] good money can be made; [illegible] terial on hand; small investment [illegible] city. 1708 PARK AVE.

BUSINESS CHANCES— Wanted and Miscellaneous.

WILL GIVE A $2000 EQUITY IN [illegible] st. bungalow, for interest in [illegible] capital. Owners. 4141 [illegible] shire 1987.

WANTED—TO BUY LIGHT [illegible] must be in central location [illegible] FLOWER.

SWAPS— All Sorts.

FOR EXCHANGE—5-ROOM HOUSE [illegible] fruit trees, on paved street [illegible] $1500, mortgage $900. Want [illegible] merchandise stock and fixtures [illegible] for equity and $1000 cash. 1420 West 23rd street. Phone [illegible]

FOR EXCHANGE—OWNER [illegible] best offer, 6-room bungalow, [illegible] incumbrance $2400 [illegible] $2500. Incumbrance [illegible] 428 Investment Bldg. 67468 [illegible]

FOR EXCHANGE—MY CLEAR LOT, [illegible] block from car; all improvements [illegible] want diamonds, late model Ford [illegible] player piano and cash; [illegible] Pearl. Call F3166.

FOR EXCHANGE—WILL GIVE [illegible] waterproof roof for your [illegible] of 65 cents per 100 square [illegible] S. Main. HOFFMAN-MARKS [illegible] S. Main. Home 60046, Main 1409.

FOR EXCHANGE—A CLIENT OF MINE [illegible] first mortgage, secured by [illegible] due December. What have you? [illegible] CAN BANK.

FOR EXCHANGE—SWAP YOUR OLD [illegible] on a new one at J. J. O'BRIEN [illegible] TORY, 300 E. Fifth st. Trunks [illegible] handbags repaired for less [illegible]

FOR EXCHANGE—WHAT HAVE YOU [illegible] payment modern 6-room [illegible] same as rent? Southwest. [illegible] box 224, TIMES OFFICE.

FOR EXCHANGE—EQUITY IN ST. [illegible] erty for lot, automobile or [illegible] WISTARIA HAIR SHOP, 1407 [illegible]

FOR EXCHANGE—CEMENT WORK [illegible] tering for auto or anything of [illegible] concrete and ornamental plaster [illegible] PHONE 41712.

MONEY TO LOAN— Real Estate and Improvements.

PRIVATE MONEY— $250,000 to loan in amounts [illegible] $2000 on improved city [illegible] loan 25 per cent. [illegible] delay or unnecessary [illegible] F1308. J. W. CHALMERS [illegible] 432 Mason Bldg. [illegible]

QUICK SHORT LOANS ON REAL [illegible] to $500, one to twelve months [illegible] mortgage. Money same day [illegible] funds. No commission [illegible] as convenient, reducing interest [illegible] CO., 904 Merchants National [illegible] Sixth and Spring.

TO LOAN—MY OWN MONEY [illegible] proved, west of Main, between [illegible] prefer loan about $3000 [illegible] loans forenoons, by [illegible] LEE HENRY, 1450 S. Manhattan [illegible] 71780.

MONEY TO LOAN—ANY AMOUNT [illegible] or improved, building loans [illegible] rates. CHANDLER, CASSON & CO. [illegible] F8121. 504 505 Bradbury Bldg.

WE MUST HAVE MORE GOOD [illegible] for 7 per cent. loans on [illegible] country property, we will [illegible] whether we can make the [illegible] Immediate appraisals. MOLYNEAUX, [illegible] nian Bldg.

RANCH AND CITY LOANS AT 6 [illegible] $1000 to $10,000. 532 Citizens [illegible] BANK BLDG. Phone F3288.

$17,000 TO LOAN THIS WEEK [illegible] suit above $1000. [illegible] You will find me a very [illegible] A. BUCHANAN, Room 709 [illegible] 6th and Hill. A4280; Bdwy. [illegible]

TO LOAN—MONEY; ANY AMOUNT [illegible] country. Current rates, [illegible] pense; make application [illegible] Main 3604. FRED C. [illegible] 815 Marsh-Strong Bldg.

MONEY TO LOAN— We have money to loan in any amount [illegible] On business, income and [illegible] W. M. GARLAND & CO., Main 589. 224 Van Nuys Bldg.

HAVE $50,000 AVAILABLE FOR [illegible] building loans, mortgages and [illegible] MORTGAGE INVESTMENT [illegible] F8299. 411 Investment Bldg.

R. W. POINDEXTER, 600 [illegible] Loans on first mortgages [illegible] tablished in 1885. Reference [illegible] building loans a specialty [illegible] or borrow, see me.

MONEY TO LOAN ON CITY OR [illegible] PROVED. CITY A-1 LOANS [illegible] NIGHT. COUNTRY APPRAISED [illegible] APPLICATION. $5000 UP. [illegible] HIBERNIAN BLDG.

F. C. COMPANY, HEAD BUILDING [illegible] cisco, loans its own money [illegible] amounts $1000 to $25,000 [illegible] yards, alfalfa, grain and cattle [illegible] Joaquin Valley.

FIRST AND SECOND MORTGAGE [illegible] country; lowest rates; [illegible] TATUM & CO., 530 Title Ins. [illegible] F2135.

LIBERAL LOANS ON REAL ESTATE [illegible] cent. Building loans or [illegible] courteous treatment. VAIL & HARRIS, 305 Story [illegible]

$200 TO $20,000 TO LOAN [illegible] Lowest rates, city or country [illegible] R. W. MOYER, 316 Title [illegible] Main 1511.

SEE FARNSWORTH BROS. [illegible] BLDG. Prompt attention [illegible] ing loans. F1209.

TO LOAN — $1000 TO $10,000 [illegible] property. W. W. BARCLAY, [illegible] 12649.

MONEY TO LOAN ON IMPROVED CITY [illegible] erty, 6 and 7 [illegible] REALTY CO., 2004 E. First st. [illegible] 1182.

QUICK SHORT LOANS ON [illegible] second trust deeds; [illegible] mission or title fee. EASTMAN, [illegible] Bldg.

MONEY TO LOAN ON IMPROVED [illegible] easy terms of repayment. [illegible] GEORGE HOUEL, 314 Merchants [illegible]

TO LOAN—$1000 TO $10,000 [illegible] country real estate at current [illegible] A2180. Main 2189.

TO LOAN—PRIVATE MONEY [illegible] $20,000. Applications [illegible] Phone 52044.

MONEY TO LOAN—WITHOUT [illegible] $3000 in sums to suit [illegible] box 227, TIMES OFFICE.

CITY OR SUBURBAN LOANS [illegible] waiting. CAMPBELL, 319 [illegible] 11180; Main 7778.

MONEY LOANED — CONTRACTS [illegible] gages bought. ALBERT-McCALL [illegible] Block.

RANCH AND CITY LOANS WANTED. [illegible] $50,000, lowest rates. [illegible] 616 Lissner Bldg.

FIRST AND SECOND [illegible] Money waiting. ERNEST R. [illegible] Grant Bldg. F9200.

SIX PER CENT. MONEY. [illegible] S. R. EARNEST & CO., [illegible] Bldg. Hugh K. Walker [illegible]

TO LOAN—$3000, PRIVATE [illegible] estate. Will divide. [illegible] 7381. 503 Bradbury Bldg.

MONEY LOANED ON IMPROVED [illegible] country property. [illegible] F. A. PIERCE, 504 Mason Bldg.

BUSINESS CHANCES—
Of Many Kinds Unclassified

PLUMMER & WILSON, 316½ S. SPRING ST.— Clear Titles. Mercantile References. $250—CIGAR STAND; low rent; $425—CIGAR STAND; auto stage; Beautiful fixtures; low rent; good location. $350—RESTAURANT, suburbs; $450—COFFEE House; $450—LUNCH Room; low rent; $750—Restaurant; low rent; $425—Bakery; living rooms; $600—GROCERY and delicatessen; $2200—GROCERY; meat market; $500—BARBER shop; cigar stand; clears $40 weekly; 4 chairs; $400—Rooming house; 12 rooms; $600—Tailor shop; gent's furnishings; $450—Meat market, clears $150 ... [illegible]

FOR SALE—ONE OF THE BEST GARAGES IN the city. The income from storage alone is over $300 per month. Good repair trade, also gas and accessories. I have a call to Canada on important business and will sell to the right party quick for cash. Investigate this. Address X, box 274, TIMES OFFICE.

FOR SALE—21 STOOLS, 21 TABLES, MODERN equipped restaurant, in near-by industrial city, doing $50 daily at a bargain. ... Address Y, box 234, TIMES OFFICE.

FOR SALE—OR EXCHANGE—POOL ROOM, SIX tables with cigar stand, fine close-in location. Must be sold. Other business needs my time. Make offer. 428 INVESTMENT BLDG. Main 7938.

FOR SALE — EXCLUSIVE MANUFACTURING rights best oil burner for cook stoves and heaters, all or part of California; large profits. Address D, box 344, TIMES BRANCH OFFICE.

BE AN EXCEPTION— Don't wait until the last moment to telephone your Sunday ads to The Times. Do it Friday or early Saturday.

$300—LUNCHROOM, 17 STOOLS, BUSY downtown location, office building and business men's trade very reasonable rent. A money maker. Call 308 DELTA BLDG.

FOR SALE—A BIG SNAP; CANDY STORE AND soda fountain on Third st., must be sold at once. See owner. 622 CALIFORNIA BLDG.

FOR SALE—LIGHT MANUFACTURING BUSINESS, good money can be made; good stock of material on hand; small investment. Have to leave city. 1708 PARK AVE.

BUSINESS CHANCES—
Wanted and Miscellaneous.

WILL GIVE A $2000 EQUITY IN FINE 6-room bungalow, for interest in factory, ... capital. Owners. 4141 NORMAL AVE. Wilshire 1967.

WANTED—TO BUY LIGHT GROCERY STORE; must be in central location. Call at 801 S. FLOWER.

SWAPS—
All Sorts.

FOR EXCHANGE—5-ROOM HOUSE, LARGE LOT, fruit trees, on paved street, Covina, price $1500, mortgage $500. Want grocery or general merchandise stock and fixtures worth $2500 for equity and $1000 cash. EDWARD ... 1420 West 23rd street. Phone 20143.

FOR EXCHANGE—OWNER EAST, SAYS TAKE best offer, 6-room bungalow, southwest, $3000, incumbrance $2400. Also bungalow, ... $2500. Incumbrance, $2200. W. M. KNAPP, 428 Investment Bldg. 67460. Main 7938.

FOR EXCHANGE—MY CLEAR LOT, 50x150, ONE block from car; all improvements in and paid, want diamonds, late model Ford and cash, or player piano and cash; value $800; what have you? Call F2169.

FOR EXCHANGE—WILL GIVE YOU A GOOD waterproof roof for your leaky one, at a cost of 60 cents per 100 square feet. CARBOSITE does it. HOFFMAN-MARKS HARDWARE CO., 220 S. Main. Home 60046, Main 1490.

FOR EXCHANGE—A CLIENT OF MINE HAS $800 first mortgage, secured by two lots, due December. What have you? 316 ... CAN BANK.

FOR EXCHANGE—SWAP YOUR OLD TRUNK IN on a new one at J. J. O'BRIEN TRUNK FACTORY, 307 E. Fifth st. Trunks, suit cases and handbags repaired for less. Main 6040.

FOR EXCHANGE—WHAT HAVE YOU AS FIRST payment modern 6-room bungalow, ... same as rent? Southwest. Address OWNER, K, box 224, TIMES OFFICE.

FOR EXCHANGE—EQUITY IN ST. LOUIS PROPERTY for lot, automobile or furniture. WISTARIA HAIR SHOP, 1407 ... Bldg.

FOR EXCHANGE—CEMENT WORK AND PLASTERING for auto or anything of value; residence concrete and ornamental plastering a specialty. PHONE 41712.

MONEY TO LOAN—
Real Estate and Improvements.

PRIVATE MONEY— 6 AND 7 PER CENT. $250,000 to loan in amounts from $500 to $5000 on improved city residence property; loan 25 per cent. more than any bank. No delay or unnecessary expense. F1938. J. W. CHALMERS, 432 Mason Bldg., 4th and Broadway.

QUICK SHORT LOANS ON REAL ESTATE, $100 to $5000, one to twelve months. First or second mortgage. Money same day you apply. ... WATCHMAN & CO., 904 Merchants National Bank Bldg., Sixth and Spring.

TO LOAN—MY OWN MONEY ON CITY improved, west of Main, between 4th and ... prefer loan about $3000. ... LER HENRY, 1400 S. Manhattan place. F7789.

MONEY TO LOAN—ANY AMOUNT ON VACANT or improved, building loans a specialty. Current rates. CHANDLER, CASSOU & CO., F3121. 504-505 Bradbury Bldg.

WE MUST HAVE MORE GOOD APPLICATIONS for 7 per cent. loans on improved city or country property, we will tell you at once whether we can make the loan. ... Immediate appraisals. MOLYNEAUX, 605 Hibernian Bldg.

RANCH AND CITY LOANS AT 6 PER CENT., $1000 to $10,000. 532 CITIZENS NATIONAL BANK BLDG. Phone F2249.

$17,000 TO LOAN THIS WEEK. AMOUNTS TO suit above $1000. ... A. BUCHANAN, Room 700 Hollingsworth Bldg., 6th and Hill. A4289; Bdwy. 782.

TO LOAN—MONEY; ANY AMOUNT ON CITY or country, current rates, quick action; ... make application today. Main 2694. FRED C. SMITH, 315 Marsh-Strong Bldg.

MONEY TO LOAN— We have money to loan in any amount. On business, income and residence property. W. M. GARLAND & CO., Main 389. 324 Van Nuys Bldg.

HAVE $50,000 AVAILABLE FOR SHORT TIME building loans, mortgages and trust deeds. MORTGAGE INVESTMENT COMPANY, F8200. 411 Investment Bldg. Bdwy. 716.

R. W. POINDEXTER, 400 WILCOX BLDG. Loans on first mortgages, city or county. Established in 1883. Reference, First National Bank. Building loans a specialty. If you wish to lend or borrow, see me.

MONEY TO LOAN ON CITY OR COUNTRY IMPROVED. CITY A-1 LOANS MADE OVER NIGHT. COUNTRY APPRAISED AT ONCE. APPLICATION, $5000 UP. MOLYNEAUX, 605 HIBERNIAN BLDG.

P. C. COMPANY, HEAD BUILDING, SAN FRANCISCO, loans its own money, direct to borrowers, amounts $1000 to $25,000 on orchards, vineyards, alfalfa, grain and cattle ranches in San Joaquin Valley.

FIRST AND SECOND MORTGAGES, CITY OR country; lowest rates; money ready. FRANK C. TATUM & CO., 330 Title Ins. Bldg. Main 1485. F7185.

LIBERAL LOANS ON REAL ESTATE AT 7 PER cent. Building loans or otherwise. Prompt and courteous treatment. VAIL & HARRIS, 505 Story Bldg.

$200 TO $30,000 TO LOAN—MONEY WAITING. Lowest rates, city or country; no appraisal fee. R. W. MOYER, 316 Title Insurance Bldg. Main 1511.

SEE FARNSWORTH BROS., 1027 VAN NUYS BLDG. Prompt attention. Also make building loans. F1209.

TO LOAN — $1000 TO $10,000 ON IMPROVED property. W. W. BARCLAY, 600 ... 12649.

MONEY TO LOAN ON IMPROVED CITY PROPERTY, 6 and 7; any amount. ... REALTY CO., 2004 E. First st. 1182.

QUICK SHORT LOANS ON MORTGAGES AND second trust deeds; money same day; no commission or title fee. EASTMAN, 606 Van Nuys Bldg.

MONEY TO LOAN ON IMPROVED PROPERTY; easy terms of repayment. 6 per cent., no commission. ... 814 Merchants Nat. Bank Bldg.

TO LOAN—$1000 TO $50,000 ON CITY OR country real estate at current rates. ... McCONNELL & ... A2189. 825 Security Bldg. Main 2180.

TO LOAN—PRIVATE MONEY FROM $1000 TO $20,000. Applications wanted. ... Phone 52044.

MONEY TO LOAN—WITHOUT COMMISSION, $3000 in sums to suit borrower. Address ... box 227, TIMES OFFICE.

CITY OR SUBURBAN LOANS, PRIVATE MONEY waiting. CAMPBELL, 519 H. W. Hellman Bldg. 11180; Main 7778.

MONEY LOANED — CONTRACTS AND MORTGAGES bought. ALBERT-McCALL, 314 ... Bldg.

RANCH AND CITY LOANS WANTED, $1000 TO $50,000, lowest rates. CHAPPEL-CHAPPEL, 616 Lissner Bldg.

FIRST AND SECOND MORTGAGE LOANS. Money waiting. ERNEST R. FAIR CO., 519 Grant Bldg. F7296.

SIX PER CENT. MONEY, CITY OR RANCH. ... E. EARNEST & CO., 831 H. W. ... Bldg., Hugh K. Walker, Jr.

TO LOAN—$5000, PRIVATE MONEY, ON REAL estate. Will divide. GRIFFITH, A1180, 503 Bradbury Bldg.

MONEY LOANED ON IMPROVED CITY AND country property. Prompt attention. F. A. PIERCE, 504 Mason Bldg.

Classified Liners.

MONEY TO LOAN—
Real Estate and Improvements.

... FOR CERTIFICATE OF TITLE ... FIRST MORTGAGE LOANS.

... INSURANCE AND TRUST COMPANY ... borrowers ... through this office ... improved ... Building loans. ... MORTGAGE COMPANY, 1010 Van Nuys Bldg. Main 5949; 61334.

WE MAKE CONSERVATIVE LOANS ON property in Los Angeles and vicinity up to ... moderate rates. We loan our own ... prompt and courteous attention ... from owners. ... INVESTMENT CO., 220 ... Van Nuys Bldg. Broadway 5906.

BUILDING LOANS. STRAIGHT LOANS. TRUST DEEDS. ... immediate action guaranteed. CALIFORNIA INVESTMENT CO., 1119 Bass Bldg. Broadway 4175.

SPECIAL. ... in 24 hours on first mortgage ... property, west ... country loan to $12,000. J. E. STEWART, ... REALTY COMPANY, 523 S. Hill st. Main 2228.

TO LOAN ON REAL ESTATE— ... apartments, stores, flats, ranches ... $500 TO $50,000, AND UP. ... Building loans a specialty. ... 6, 7 and 8 per cent. and up. ... MORTGAGE COMPANY, ... Phone Main 3333.

... OWN FUNDS AND GIVE PROMPT ... attention to all matters presented ... principals invited. ... BORNE COMPANY, ... Floor, Citizens Nat'l Bank Bldg. Main 7253.

... ON APPLICATIONS. AMOUNTS ... to $25,000 on real estate in Los ... vicinity. No commission. No other ... own money.

... N. C. MARBLE CO., ... H. W. Hellman Bldg. Main 892.

... AMOUNTS TO LOAN AT ... $1000—$1500—$2500 ... $3000—$4000—$5000 ... quick action, see me at once. F. R. EVARTS, ... Bldg. Main 2968, A4969.

... TO $5000 AT 7 PER CENT. ... money if you have the security. CONWAY & GLEASNER, ... Laughlin Bldg.

... LOANS ... at current rates. ... M. GORE CO., ... L. A. Investment Bldg. Phones: Home F5912.

... to loan ... improved city property. ... easy terms of repayment. ... BLDG. & LOAN ASSOCIATION, 223 S. Spring st.

... UP TO $5000. ... need money for ... real estate deal ... Prompt action. ... MORTGAGE CORPORATION, ... Savings Bldg. Sixth and Spring.

... any amount. ... Prompt appraisement. ... FOSTER & PARKER, ... A3462. M. 4440.

... IN TOUCH WITH ALL IDLE MONEY ... attention you might not ... F. A. PATTEE & CO., ... Main 984—F3973.

... FOR GOOD LOANS AT 6 ... Building loans and second ... R. W. KINSEY, ... Savings Bldg. F5177; Broadway ...

... GOOD RANCH OR CITY LOANS ... on hand at lowest current ... TRUST AND SAVINGS ...

... STRONG, DICKINSON & Mc... ... Strong Bldg., have ample ... both country and city property.

... QUICKLY, ANY SUM, $1000 ... HARTIG REALTY ... Seventh and Broadway.

... money for first mortgages; also ... second mortgages and ... building ... Bradbury Bldg.

... TO LOAN AT 6 PER CENT.— ... Los Angeles county. ... Main 3569; A4873.

... 6 ... National Bank Bldg.

... LOANS 6, 7 PER CENT. IM... ... CHAPPEL, 616 Lissner ...

... $5000 AND $6000. ... 7 per cent. ... 304 Van Nuys. M. 2668.

... AND $2000 AT 7 PER CENT. ... money waiting. O. G. NICK...

... TO 7, CITY, COUNTRY. ... LOCKHART & SON, 731 ... Main 5578.

... IF YOUR LOT IS CLEAR OR ... Main 2646.

... AT 7 PER CENT., ON 50 ... BROADWAY 2949.

... $25,000 TO LOAN, 7 PER ... JACKSON, 616 Union Oil Bldg.

MONEY TO LOAN—
Chattels and Collateral.

... DIAMONDS, JEWELRY, 1 TO ... no other charges. Furniture ... in storage. Lowest ... 20 years in business. ... WELK, ... Third and Broadway.

... A STEADY POSITION, OR IF ... or piano, you can borrow ... on your plain note without ... Absolutely confidential. ... friends or employer. ... 623 Broadway Central ...

... CHATTELS, 2 PER CENT. MONTH ... private home preferred. ... Easy payments. ... strictly private. ... LOAN DEPT., 601 Union Oil Bldg.

... PIANO OR LIVE STOCK. WE ... at lowest rates. Quick ... private office. RELIANCE INVESTMENT CO., 602 Security Bldg. ... W. Corlett, Mgr. Main 4574.

... TO PEOPLE OWNING ... a piano; easy terms. ... LOAN COMPANY, ... Bdwy. 3171. ... Entrance 4th st.

... FURNITURE OR A PIANO AND ... the people to see. ... Hours 8 a.m. to 6 p.m. ... LOAN COMPANY, Main 4913. ... Fifth and Spring sts.

... YOUR CAR AND BORROW UPON ... MR. WILKIN, 509 ... Hours 10 to 12:30.

... LOANED ON AUTOMOBILES, ... any amount, easy ... Van Nuys Bldg. Hours ...

... ON DIAMONDS, PEARLS, JEWELRY, ... automobiles, etc. ... Citizens Bank Bldg.

... PER CENT. REFERENCES. ... Grant Bldg. Fourth ...

... AND WOMEN ACCOMMODATED ... publicity. SOUTHERN ... Johnson Bldg.

MONEY TO LOAN—
Diamonds—Jewelry.

... OF ANY AMOUNT ... ARTICLES OF VALUE.

... 1½ PER CENT.—1½ PER CT. ... OTHER CHARGES.

... CONFIDENTIAL. ... ROOM FOR LADIES. ... REFERENCES. ... IN LOS ANGELES.

... PLEDGE CORPORATION, ... OIL BLDG.

... LEFT WITH US. ... PER CENT. PER MONTH. ... Established 14 years. ... REFERENCES. ... JEWELRY FIRM. ... Bank deposit vault. ... THIRD AND SPRING.

... WATCHES, JEWELRY, ... UNION OIL ...

MONEY TO LOAN—
Diamonds—Jewelry.

ESTABLISHED 47 YEARS. LOANS ON DIAMONDS, jewelry, silverware, etc. A. B. COHN & BRO., 228 Mercantile Place, upstairs. Offices 24 and 25. Between 5th and 6th sts., on Broadway. Phone F2920.

DIAMOND AND JEWELRY LOANS. LIBERAL loans. Courteous treatment. W. L. WHEDON, Mgr., 402 Trust & Savings Bldg.; Sixth and Spring.

MONEY LOANED ON DIAMONDS, PEARLS, JEWELRY, silverware, pianos, automobiles, etc. MARKWELL & CO., 500 Citizens Bank Bldg.

MONEY WANTED—
Real Estate and Collaterals.

WANTED—MONEY ON FIRST MORTGAGES— $500—3 years, 8 per cent. We have 12 notes, $500 each, on lot 50x150, on east side Boyle ave., "Boyle Heights," with bungalow court, 6 units; value $12,500.

$750—3 years, 8 per cent., on lot 40x130, on Coringa drive, near Avenue 50, vicinity York blvd., with 3-room house; value $1500.

$1800—3 years, 8 per cent., on lot 40x128, on W. 59th st., between Raymond and Normandie aves., with fine 6-room bungalow; value $3800.

$2000—3 years, 7 per cent., on lot 42x151, on St. Andrews place, between W. 51st and 52nd sts., with fine 6-room bungalow, just being completed; value $4000. This is fine property.

$2000—3 years, 8 per cent., lot 40x120, on the northeast corner of Normandie and W. 59th st., with fine new 6-room bungalow and garage; value $4000.

$2000—3 years, 8 per cent., on lot 60x120, on Central near Palm ave., city of Eagle Rock, with fine new double bungalow, 10 rooms; value $4000.

$6000—3 years, 8 per cent., on lot 45x135, on 42nd place east of Vermont, near Manual Arts High School, with fine 2-story, 4-flat building being erected; completion guaranteed; value $15,000. MATTHEWS & MATTHEWS, a Corporation, 426 Washington Bldg. Main 5858.

WANTED—$40,000, 7 PER CENT., ON VALUATION $400,000 of 355 close-in acres bean land with $30,000 building improvements.

$5000, 7 per cent., on $10,000 modern dwelling, near Hollywood Blvd. and adjoining $3500 bungalow.

$5500—8 per cent., protected by $2000, second mortgage, on $16,000, Culver City 5 acres, three street frontages and 2-story modern dwelling. F. A. PATTEE & CO., 1102 Hollingsworth Bldg. Main 984; F3973.

WANTED—$6500, 3 YEARS, 7 PER CENT., secured by first mortgage on 15 acres, improved, on car line at Gardena; value $15,000. Will pay commission.

Wanted—$14,000, 5 years, 7 per cent., secured by first mortgage on 320-acre improved ranch near Fresno; value $40,000. Will pay commission.

F1144. FRANK W. CAIN, 418 Delta Bldg. Main 15.

WANTED—$550 AT A HIGH RATE OF INTEREST, have just sold a nice five-room modern bungalow on corner lot in Highland Park for $3000. The owner took back a mortgage (trust deed) of $800 due one year at 8 per cent. interest. He will take $550 for this paper and it is good, although there is a first mortgage of $1100 due in three years. ENGEN, 234 Bradbury Bldg.

WANTED— $1000, QUICK, WILL PAY 8 PER CENT. Secured by beautiful Wilshire lot, 60x150; all improvements in, worth $3000 cash, free and clear of all incumbrance. Owner's agent, JAMES DONAHUE, 802-4 Title Insurance Bldg. M. 3345, A4875.

WANTED—MONEY. $7000—7 per cent., on modern 4 flats, 6 rooms each, with basement and furnace, garages. Raymond, near Adams. Good moral risk. JOHN COLBY, Loan Dept., EDWARDS & WILDEY CO., 515 Black Bldg., Fourth and Hill. 10707. Main 8807.

WANTED—$11,000 FOR 3 YEARS, 8 PER CENT. INTEREST. GIVE FIRST MORTGAGE ON HOLLYWOOD INCOME PROPERTY. INCOME $350 PER MONTH. ADDRESS Y, BOX 82, TIMES OFFICE.

WANTED— $400 for $450 trust deed, due one year, at 8 per cent.; covers house and lot worth $3500. Subject to $1000, 3-year first mortgage. R. W. MOYER, 316 Title Insurance Bldg. 65107. Main 1511.

WANTED—$3000 FOR 3 YEARS AT 7 PER cent. 20 acres leased for $400 per year, all set to alfalfa. Fine pumping plant. Barn worth $10,000. Location Stanton Station on electric Santa Ana line. Call 532 CITIZENS NATIONAL BANK BLDG. Phone F2249.

WANTED— $3500, 7 per cent., 3 years, on highly improved ten acres, fronting boulevard, south of Van Nuys. Owner refused $8000 for the place. R. W. MOYER, 316 Title Insurance Bldg. 65107. Main 1511.

WANTED—$1600, FIRST MORTGAGE, 8 PER cent., 6-room bungalow, owner's home; value $3500, insurance $1800, on 42nd st., principals only. Call 709 HOLLINGSWORTH BLDG. A4289. Bdwy. 787.

WANTED—$4000, 3 YEARS, 8, ON 10 ACRES improved near Moneta. Actual value $11,000. A gilt-edge loan. Pay commission. W. M. KNAPP, 428 Investment Bldg. 67460; Main 7938.

WANTED—LOAN $850 AT 12 PER CENT. PER annum on 14-room house, valued at $6500, subject to bank loan of $2500. See R. W. KINSEY, 819 Trust and Savings Bldg. F5177; Broadway 218.

WANTED—PRIVATE MONEY. WE HAVE EXCELLENT APPLICATIONS FOR IMPROVED CITY AND COUNTRY PROPERTY AT 7 PER CENT. MOLYNEAUX, 605 HIBERNIAN BLDG. F2968 OR BROADWAY 7438.

WANTED—TO BORROW $6000, 3 AND 5 YEARS at 7 per cent.; partly building loans, on improved city property worth $12,500; net rental income will pay 20 per cent. on valuation. Phone WILSHIRE 5448. No commission.

WANTED—$10,000 AT 7 PER CENT. On new high-grade income property; cash value $25,000. HARRY GRAY, Owner, Office, corner Fifth ave. and Pico. Phones: 74711; Residence, 29128.

WANTED—$250, ONE YEAR, GIVE FIRST TRUST deed and 10 per cent. Security fine residence lot, 50x180, and $50 worth of water stock. Houses adjoining. MISS FAIR, 519 Grant Bldg. Main 1447.

WANTED—$1200, 2 YEARS, 8 PER CENT., LOT near Wilshire and Van Ness. Paved street; sewer bonds, etc., all paid. 55x130. Restrictions $3500; value $3000. Pay commission. OWNER, 21347.

WANTED—$2500, 3 YEARS, 7 PER CENT., 7-room, two-story house, lot 50x300, Normandie, near Garfield. Value $6000. Call 427 STORY BLDG.

WANTED—LOAN OF $4000 ON IMPROVED 40-acre ranch in Coachella Valley. Phone Vermont 2595 or call at 3908 NORUMBEGA COURT, near Normandie ave. on West 39th st.

WANTED—$2500, 7, 75 FEET UNIMPROVED, East Seventh st. Have bank appraisement of $7500. SCHOENBORN, 628 Story Bldg. F5487. Main 4160.

WANTED—$1700, 3 YEARS, 7 PER CENT., 8-room, 2-story stucco, 3 years old, all hardwood floors, furnace, garage, owner's home, insured for $3500. Near Angeles Mesa. F5885.

WANTED—$800, 8, S. PASADENA.........$4000
$2500—7, 100x200, 8-room house.........$6000
$8000—7, Broadway corner, close in....$30,000
Main 2694. CHAPPEL, 616 Lissner Bldg.

WANTED—TO BORROW $2500 TO $3000 ON fine Hollywood business corner. Also $15,000 on $35,000 L. A. apartment-house. 73559. WEST 3687.

WANTED—PRIVATE LOAN FOR SIX MONTHS, $4500; will give first mortgage on a 20-room flat, located best part Hollywood. Call on MR. LEWIS, 1728 N. Van Ness ave.

WANTED—$5000 AT 7 PER CENT., 3 YEARS, secured by large Pico corner property, free and clear, and worth $18,000. Call OWNER, A4875, Main 3345.

WANTED—$4000, 7 PER CENT., ON EXTRA fine ten-acre Valencia orange ranch, joining Anaheim city limits. Value $10,000. Good loan. F2544. 702 TRUST & SAVINGS BLDG.

WANTED—$3500, THREE YEARS, 7 PER CENT., security 18-room flat building, A-1 condition; income $110. Located near 24th and Vermont. Moral risk first class. A4733. MAIN 2676.

WANTED—AS THE BEST LOANS DO NOT LAST to advertise long, you should keep in touch with us. F. A. PATTEE CO. 1101-1102 Hollingsworth Bldg. Main 984—F3973.

WANTED—THE AMOUNT OF $1950, 3 YEARS, 8 per cent., am owner, lot 75x150, corner, near W. 7th st., St. Andrews Place, beautiful, high property. PHONE 560894.

WANTED—$4500, FIRST MORTGAGE, 2-STORY residence, 1 block west of Figueroa, between Eighth and Ninth sts.; valued at $10,000. Call 709 HOLLINGSWORTH BLDG. A4289. Bdwy. 787.

WANTED—$5000, FROM PRINCIPALS, FOR 90 days, 2 per cent. per month interest, security good first mortgage on real estate. See ELLIS, 1233 Citizens National Bank Bldg.

WANTED—$1200, EIGHT, ON 10-ROOM RESIDENCE, worth $3000; also $2000, seven, on $6000 flats. No agents. HARTIG, 63247; Boyle 5325.

WANTED—THE LAGUNA HOME BUILDERS AND Loan Co. wants to loan your money at 8 and 8 per cent., on first-class security; all new homes. Can use $50,000. PHONE 28788.

WANTED—$3500, 7 PER CENT., 3 YEARS, FROM principals only on highly improved home, Gardena, with 10 lots. Address C, box 412, TIMES BRANCH OFFICE.

WANTED—$1000 AT 2 PER CENT. MONTH ON new 16-room flat building, first mortgage, $5500; value $12,500; income $90. BUCKLE, 404 Grant Bldg.

WANTED—$6500, 7 PER CENT., IMPROVED alfalfa ranch near Burbank. Home, barn, water, etc. All in alfalfa. Value $16,500. A1904. W. A. RYON, 304 Bradbury Bldg.

WANTED—$3000, NEAR EIGHTH AND FIGUEROA streets; improved. MR. KOLSTER, F8369, Main 4569.

WANTED—$1650, 3 YEARS, 8 PER CENT.; MY 60-foot Wilshire corner, value $3500, surrounded by elegant homes. Phone WILSHIRE 5862.

WANTED — $4000, ON NEW MANUFACTURED product. Will give best of security and 12 per cent. interest. GEO. C. TYLER, 925 Story Bldg.

WANTED—$2700 ON 2-ACRE SUBURBAN HOME. Bank appraisal $5000. Will pay 8 per cent. MR. STANLEY, 335 S. Hill. Main 3.

WANTED—$4500 ON GOOD REAL ESTATE, Wilshire district. Call after 3 p.m. today. 2934 E. FIRST.

WANTED — $1400 ON FINE LOT, MONETA, near 52nd. Paved street. Value $3500. Good loan. F2544. 702 TRUST & SAVINGS BLDG.

WANTED—FIRST-CLASS FARM LOAN, $4000, San Fernando Valley. WALLER RANSOM, 516 Stimson Bldg. F3721.

WANTED—MONEY, $20,000 TO $30,000 AT 6 per cent., for 3 years or more. Security valued $75,000. OTTO E. GEORGI, 308 Hill st.

WANTED—HAVE FIRST MORTGAGE ON LOS Angeles city property, 8 per cent.; would discount for cash. Phone 52891 or VERMONT 2031.

WANTED—$11,000 ON WATER FRONT BLOCK Wilmington, value $45,000. Address D, box 443, TIMES BRANCH OFFICE.

MONEY WANTED—
Real Estate and Collaterals.

WANTED—$9000 ON PROPERTY WORTH $24,000. CURTIS W. M'COY, 426 Grosse Bldg.

WANTED—$6000, LARGE PICO CORNER, VALUE $18,000, pay commission. OWNER, 21347.

STOCKS AND BONDS—

MACDERMOTT & CO., 312 S. SPRING, SOUTHWEST Mining Stock Exchange. We want all those who are interested in a good legitimate mining venture to come in and investigate the proorganization of the Rand Consolidated Mining Company, which has all the makings of a great mine, such as Arizona can boast of. This should appeal to the investor with $1000 to $5000 to invest. Ore and owner can be seen at this office.

OATMAN WILL BOOM THIS WINTER. CAN offer you small interest in good organization, ground floor; come in and look over list of substantial business men now interested. 305 WASHINGTON BLDG.

BROKER WITH AN A ONE INDUSTRIAL STOCK would like to join with another broker to sell same, will divide work and commission. For particulars address D, Box 44, SANTA PAULA, CAL.

FOR SALE—DISCOUNT SOUND FIRST MORTGAGE bonds, 7 per cent. and 6 per cent. WM. G. YEO, 924 Security Bldg.

WANTED—TO BUY AMERICAN TELEGRAPHONE stock. State price and number of shares. Address X, box 277, TIMES OFFICE.

MORTGAGES, TRUST DEEDS, Etc.
For Sale, Exchange, Wanted.

WANTED—FOR A CLIENT, MORTGAGES, REAL or chattel, and trust deeds at a discount. Also bargain property. Submit offers in detail. HAMLIN & RIGBY, Attorneys, San Pedro, Cal. Phones: Home 132. Sunset 714.

WANTED—WILL DISCOUNT SECOND MORTGAGE $2300, 7 per cent., payable $50 monthly, $150. FRED L. PAUL, Builder, Phone 577197, day or evenings.

FOR SALE—$1000, $500, $900, FIRST MORTGAGE bonds, additional guarantee. WALTER BANSON, 516 Stimson Bldg. F3721.

FOR SALE—
Miscellaneous.

FOR SALE—50c GLASS TOWEL BARS 25c, WITH nickel-plated brackets. Complete bungalow bathroom outfit $43.50. Lavatories $4.50. Bath tubs $16. Sinks $3.50. Golden oak post hinge saddle seats for toilets $1.75. Low down vitreous toilets $14.

Pedestal lavatories $12.50. Corner lavatories $5.50.

Tremendous stock of paints bought at bankruptcy sale, 22 colors, a regular $2.50 paint at $1.25 per gal. $1 shingles stain 50c gal. $2.50 varnish, dull finish, $1.50 gal. $2.25 varnish, gloss, $1.25 gal. Hundreds of similar bargains.

60c shovels 35c. $1.25 grass rakes 40c. $29 Herrick refrigerators $17.50. 4-ply hose 6¼c per foot. ... 5-ply hose 7½c. $1.25 wash tubs 75c. All kinds of builders' hardware at very low prices.

Screen doors, full screen or panel bottom, $1.25. 5-panel Colonial doors $1.50. French doors in pairs, $4.50 pair.

Let us give you prices on all your building material, lumber, hardware, sash and doors, plumbing, paints, etc. We handle everything you need to complete it and can save you money. Only new goods sold at this yard. WHITING-MEAD CO., 9th at Maple ave. 10580 Home and Main 2583.

FOR SALE— WRECKING JOBS—BIGGEST IN YEARS. We must finish the Hotel Lily at 534 S. Hill st. by Friday, the 15th. Some exceptional bargains in material to save us hauling. See salesman on the job. 5-room cottage at 2854 W. Pico, $75, ready to move. 80-room Colonial flats at 16th and Flower. Will start to wreck in the near future or will sell to be moved. WHITING WRECKING COMPANY.

FOR SALE—DIAMOND BARGAINS SAVE MONEY, buy direct from diamond merchant. Hundreds of diamond rings, $25 to $2500; all sizes to 5 carats. You take no chances buying from a reliable dealer. CLARK, THE DIAMOND MERCHANT, 704 S. Broadway, Lankershim Hotel, 20 YEARS IN THE DIAMOND BUSINESS.

FOR SALE—VITREOUS TOILETS $10, DAMAGED but in good working order. High-tank toilets $8.50. Corner lavatories $1.50. Water heaters $2.50. Recess lavatories $2.50. Used toilet bowls, slightly damaged, 50c. 150-gal. wood tank $10. ¾-in. gas pipe, 8½c; ¾-in. gas pipe, 5c ft. 1000 ft. 2½-in. ... 6 in. standard pipe, very cheap. We need the room. WHITING WRECKING CO., 780 San Pedro.

FOR SALE—CARBOLASTIC WATERPROOFING FOR ROOFS. Costs 60 cents for 100 square ft. Don't discard that old roof before seeing us. Roof expert in charge. Consultation free. HOFFMAN-MARKS HARDWARE CO., 220 S. Main. Home 60046, Main 1490.

FOR SALE—200 EASTLAKE DOORS, $1.25 AND $1.50, with locks and hinges. 2 steel decorated mantels, $3 complete, with grates and screens. Hundreds of windows, all sizes, 25c up. Loose doors 25c up. Big assortment of glass doors cheap. Now is your time to get used materials cheap as our extensive wrecking jobs are crowding the yards and we need more room. WHITING WRECKING CO., 780 San Pedro st.

FOR SALE—THIS SAVES YOU MONEY. GET the Dolson never-leak rubber base menders. They are the best; a child can put them on and stop the leaks without cutting the hose. Big profits to dealers. Sold at wholesale by the patentee. 207 EAST 25TH ST., Los Angeles.

FOR SALE—USED RANCH TOOLS, WINDMILLS, engines, pumps, tanks; new 1000-gallon galvanized, $22.50; 2000, $32.50; many other sizes. See us; save half; material guaranteed. DEMMITT COMPANY, upstairs, 120 North Main.

FOR SALE—50 HOUSE NUMBERS 1c. 25c Japanned mail boxes 10c. 25c electrical call bells 15c. Big stock used combination gas and electric fixtures 50c up. 5000 ft. of shiplap, damaged, and wall board now $15 per 1000 ft. $1.25 tile shingles 75c per 10 ... Special roofing at $1 per roll, including nails and cement. WHITING WRECKING CO., 780 San Pedro st.

FOR SALE— CLASSIFIED REAL ESTATE ADVERTISEMENTS in the Sunday Times must be received before 5 p.m. Saturday. Classified "Want ads" etc., will be accepted until 11 p.m. Saturdays.

FOR SALE—LUMBER! LUMBER! CHEAP! New Cedar shingles $2 per 1000. Good second-hand lath $2 per 1000. Good second-hand No. 1 merchantable dimension lumber, $15 per 1000 ft. Used 1x4 and 1x6 flooring, $15 per 1000 ft. in fine shape. Hundreds of similar bargains. WHITING WRECKING CO., 780 San Pedro st.

FOR SALE—100,000 FEET DIMENSION LUMBER. Can sell any quantity in size and lengths to suit. New or as good as new at from $10 to $12 under base price. Located at Palmetto and Carolina sts., in rear of S. P. Depot. Main 8946 or call at 1122 TITLE INS. BLDG.

FOR SALE—GOOD FURNITURE AND FLOOR COVERINGS OF 5-ROOM HOUSE, PART OR ALL, BEFORE 2 P.M. TODAY OR AFTER 5, AT HOME ALL DAY THURSDAY. 707 MALTMAN AVE.

FOR SALE—MOTION PICTURE PROJECTING MACHINE, Powers, in splendid condition; will sell at a sacrifice if bought before Saturday. Call at 209 N. BROADWAY, or telephone A3636. Bdwy. 3247.

FOR SALE — BAKERS' AND CONFECTIONERS' used machinery, tools, shelving, showcases, soda fountains, portable ovens, copper kettles, etc., at half price. We outfit complete. Cash or terms. STANDARD EQUIPMENT CO., 410 S. Los Angeles.

FOR SALE—MEN'S SAMPLE SUITS, JUST RECEIVED latest fall styles; large assortment, $11.50 to $16.75; retailed in stores from $25.00 to $35.00. 342 S. Broadway, room 308.

FOR SALE—COMBINATION BILLIARD, POOL and dining table, with complete playing outfit, size 3½x7, fine condition, very cheap. Address HILL, 215 Winston st. Phone Bdwy. 2808.

FOR SALE—30 SEMI INDIRECT 3 SOCKETS lighting domes or fixtures. Bargain at $2.50 each. Regular price $10. PECK & HILL FURNITURE CO., 800 San Fernando st.

FOR SALE—SANDED ROOFING, $1 ROLL, WHY pay more? ANGELUS LEAKPROOF ROOF PAINTS, 40c gallon, 5-gallon cans, $1.75. ANGELUS ROOFING COMPANY, 702 San Pedro st.

FOR SALE — SAFES, SOLE AGENTS HALL'S standard safes, new and used. Terms or trade. SHEALY SAFE CO., 212 S. Hill.

FOR SALE— "TAKE TIME BY THE FORELOCK." Telephone your Sunday ads to The Times Friday or early Saturday.

FOR SALE — TENTS THAT ARE TENTS. WE make them, all weights; have some slightly used. WISE & DOWNIE, 644 S. San Pedro st. Phone Broadway 2160, F4500.

FOR SALE—OR RENT—LARGEST ASSORTMENT invalid wheel chairs, physicians', hospital, nurses' supplies. PROFESSIONAL SUPPLY CO., 425 W. Fifth.

FOR SALE—SECOND-HAND SHOWCASES, ONE entire floor of bargains. See WEBER'S SHOWCASE AND FIXTURE CO., 316-330 S. Los Angeles st.

FOR SALE — SCOTT'S "ASPHALTUM" ROOF paints, for shingles; paper and composition roofs, 50c gallon; 5-gal. can, $2. SCOTT, "The Roofer," 1702 S. Main. South 377. Home 24695.

FOR SALE—SECOND-HAND BAKE PANS, BREAD troughs, copper kettles, furnaces and all kinds of tools and equipment for confectioneries and bakeries. R. I. STEEN CO., 274 S. Los Angeles st.

FOR SALE—1 JEWEL GAS STOVE, LARGE OVEN, $8; 1 lawn mower, $2; 1 basket grate, 22 inches, $2. 1117 W. 78TH ST. Vermont Hgts. car.

FOR SALE—9 ORIENTAL RUGS, $150, OR MAKE offer. One or all. Must sell. 320 WEST 23RD ST.

FOR SALE—THREE SAMPLE TABLE LAMPS, 2 light, with handsome all silk and cretonne shades, at wholesale price. PHONE 557090.

FOR SALE—LARGE PORTABLE McCRAY REFRIGERATOR. Bargain if taken quick. 742 S. Hill. T-BONE RILEY'S.

FOR SALE—DIMENSION LUMBER, SECOND hand. Have several thousand feet. Call 1818 ACACIA, evenings or mornings. Phone 52040.

FOR SALE—BIG LOT GARDEN HOSE, GUARANTEED quality, odd lengths; priced low. 1203 S. FIGUEROA.

FOR SALE—CHEAP; LOT 14, IONA SECTION, IN Forest Lawn Cemetery. Need the money. Box 94, CHULA VISTA.

FOR SALE — CHEAP FLAT AND ROLL TOP desks, office partitions, chairs, rugs, etc. Apply Room 322 WASHINGTON BLDG.

FOR SALE—ATTIC ECZEMA, PILE OINTMENT, when used as directed has no equal, 50c. 625 CONSOLIDATED REALTY BLDG.

FOR SALE—LAWN MOWER, CUTS GRASS LIKE new; guaranteed, delivered, demonstrated, $1.75. VERMONT 5541.

FOR SALE—150 LOADS OF SANDY LOAM SOIL, extra fine for lawn and garden, 50c per load and up. WEST 3669, 25230.

FOR SALE—OFFICE SAFE IN PERFECT CONDITION. 402 S. LOS ANGELES ST.

FOR SALE—
Furniture.

FOR SALE—FURNITURE OF 5-ROOM COTTAGE, rugs. 125 S. ROWAN AVE., Belvedere.

FOR SALE—AUCTION. Thursday, Sept. 14 at 10 a.m., 1817 W. 12th st. Complete good furnishings of 5 rooms, consisting of fumed oak davenport, dressers, chiffoniers, center and library table, dining table and chairs, Axminster rugs, large and small iron beds, mattresses and springs, rockers, gas range, refrigerator, etc.

AUCTION EXTRAORDINARY. Complete high grade furnishings, of 4 rooms, Friday, Sept. 15 at 10 a.m., 1857 Cahuenga st., Hollywood. Take Hollywood car to Cahuenga st. Consisting of fumed oak furniture, Axminster and Brussels rugs, bronze beds, steel springs and silk floss mattresses, gas range, refrigerator, etc.

AUCTION. Complete good furnishings of 5 rooms, Saturday, Sept. 16 at 10 a.m., 293 W. 41st Place, Moneta ave. car. Consisting of massive fumed oak and white enameled furniture, Axminster rugs, large and small; massive 54-inch top pedestal dining table, chairs to match, mahogany dressing table and chair. High oven gas range, refrigerator, etc. These sales are all good furniture and will absolutely be sold without limit or reserve. A. L. MOXLEY, Auctioneer, A9168, Bdwy. 1872.

FOR SALE—BY AUCTION. TWO THOUSAND dollar stock of medium and high grade furniture and rugs, on Thursday, Sept. 14, 10 o'clock, 4708 South Normandie ave., comprising in part: Fumed oak, golden oak and enameled dressers and chiffoniers, dining tables, chairs, Morris chairs, assorted rockers, stands, library tables, bed davenport, ladys and office desks, hall stands and mirrors, brass and enameled beds and cots, sanitary couches, springs, mattresses, pillows, clock, bronzes, pictures, domestic and hand painted imported china, 3 and 4-burner gas ranges, gas plates, kitchen tables, cabinets, utensils, garden tools and hose, laundry outfits, 30 body Brussels and Axminster rugs, assorted sizes, 3-piece mahogany parlor set, a dandy stock clean and in perfect condition. Dealers are specially invited. No reserve or limit. S. P. DIVVER, Auctioneer, J. L. OLIVER, owner, Grand ave. car to Normandie ave.

FOR SALE—AUCTION, THURSDAY, SEPTEMBER 14, 10 a.m., 725 West 9th street. Complete furnishings of 8 rooms, leather davenports, oak bookcases and books, 3-piece mahogany parlor set, 9x12 Axminster and Brussels rugs, small rugs, drophead sewing machine, fumed oak dining table and chairs, oak and mahogany dressers and chiffoniers, 3-inch continuous post beds, silk floss mattress, steel springs, linen, pillows, sanitary couch, refrigerators, 4-piece white enameled bedroom set, gas ranges, wood stove and heaters, kitchen utensils, curtains, lawn mower, hose, etc. GEORGE T. PARKER, Auctioneer.

FOR SALE—AUCTION, THURSDAY, 10 O'CLOCK, 1645 W. 58th st. West 54th st. car to Denker ave. Furniture, rugs, Victrola and new Maxwell roadster. Extra good Anglo Persian Wilton rugs. Axminster rugs; Stickley rockers, velour davenport, new fumed oak, cabinet Victrola and records, 6 expensive oil paintings; fumed oak dining set. White rotary sewing machine; birdseye maple bedroom furniture, new high oven Reliable range. Dishes, cut-glass, aluminum ware, tabarets, ferns, porch furniture, miscellaneous goods. H. B. NASH, Auctioneer.

FOR SALE—AUCTION, WEDNESDAY, 10 A.M., 317 East Ninth, 18 rooms extra nice furniture, Circassian, oak and pine dressers; brass and 2-inch enameled beds, metal springs, mattresses, bedclothing, 12 9x12 Axminster and Brussels rugs, 2 cook stoves, gas range, linoleums, library, dining, kitchen cabinet tables, sideboard, 2 dressing tables, dining and kitchen chairs, leather-seat rockers, 16 lunch counter stools, refrigerators, 2 sewing machines. Dealers and public invited. R. N. KEMP, Auctioneer.

FOR SALE—CONTENTS OF BEAUTIFUL HOME furnishings 3 months old, magnificent Circassian walnut set, mahogany pieces—dining set, Jacobean pieces; refrigerator, bedsprings, mattresses, Turkish leather rocker, Kohler-Chase player piano, rugs, everything pertaining to home by the piece; big sacrifice. 1400 CONSTANCE ST. W. Pico car. Beecraft breakfast set. West 5795, 21788.

FOR SALE—FUMED OAK FURNITURE, PERFECT condition. Library table, wardrobe couch, 4 rocking chairs, dining table, 4 dining chairs, dresser, sewing machine, kitchen table, 2 kitchen chairs, 2 rugs, carpet, refrigerator. Sell very reasonable. 1139 S. MARIPOSA VE. West Pico car.

FOR SALE—CIRCASSIAN WALNUT DRESSER and chiffonier, ¾ and full size brass beds, rugs, living and dining-room furniture, Simplex high-oven range, etc. 2621 MAGNOLIA AVE. West Adams car. 25726.

FOR SALE—FURNITURE, ALMOST NEW, INCLUDING mahogany case piano and 7-room flat. Owner going East to live. Nice home for family to move right into. Flat first-class and rent reasonable. Phone WILSHIRE 2547.

FOR SALE—AUCTION. BIG SALE. FURNITURE, grocery stock and fixtures; also property; everything goes at auction tomorrow, Thursday, 9:30 a.m. 1863 CORDOVA ST., near Vermont. Stroud & Hull, Auctioneers. Main 5274; 62703.

FOR SALE—WILTON BODY BRUSSELS AND AXMINSTER rugs, Birdseye maple, mahogany, fumed and golden oak furniture, drop head Singer sewing machine; cut glass, china and silverware. 1403 W. WASHINGTON. West 974.

FOR SALE—AUCTION, THURSDAY, 10 O'CLOCK, 1645 W. 58th st. Extra good furniture; "Anglo-Persian" rugs, Victrola; new Maxwell roadster. NASH, Auctioneer, Vermont 5577.

FOR SALE—DRESSERS, CHIFFONIERS, 10-FOOT dining table, chairs, rockers, brass beds, lady's writing desk, rugs, high oven gas range, etc., at a sacrifice. 820 S. FIGUEROA.

FOR SALE—DO YOU NEED FURNITURE AND want a bargain? Be sure and see us first. We have all kinds; free suburban delivery. 820 S. MAIN.

FOR SALE—9 ORIENTAL RUGS $150, OR MAKE offer, one or all. Must sell. 320 WEST 23RD STREET.

FOR SALE — SOLID MAHOGANY SIDEBOARD, large library table, Turkish rocker, small rocker, electric fan, all at 1-3 cost. Phone 560815.

FOR SALE—PEDESTAL DINING TABLE, CHAIRS, enameled bedroom set, rugs, rockers, library table, childs crib, gas range. 1263 S. FIGUEROA.

FOR SALE—GOOD FURNITURE BY THE PIECE. Davenport, dresser, rugs, chairs, etc. Can be seen at 1121 S. FIGUEROA. Broadway 5000.

FOR SALE—THREE ROLL-TOP DESKS IN GOOD condition; the best offer takes them. Room 802 CENTRAL BLDG.

FOR SALE—FURNITURE OF 3-ROOM HOUSE, house for rent. 3019 BUDLONG AVE.

BILLIARD TABLES
And Supplies.

FOR SALE—BILLIARD TABLES, BRAND NEW, carom and pocket, with complete outfit, $125; second-hand tables at reduced prices; bowling alleys and accessories; cigar store, drug, delicatessen and soda fountain fixtures; easy payments. THE BRUNSWICK-BALKE-COLLENDER CO., 845 S. Los Angeles st.

OFFICE EQUIPMENT—
For Sale, Exchange, Wanted.

WANTED — OFFICE FURNITURE, EVERY DESCRIPTION; we pay highest prices. Phone Broadway 7783. SPELLMAN DESK CO., 730 South Spring.

WANTED — WE BUY, SELL, EXCHANGE ALL kinds of office furniture. THE DESK EXCHANGE, 802 S. Los Angeles st. Main 9184.

FOR SALE—OFFICE DESKS, CHAIRS, TABLES, all standard, guaranteed lines, at rock-bottom prices. WEBER SHOWCASE AND FIXTURE CO., Phone A2868. 316-330 S. Los Angeles.

WANTED—COMPLETE SET OFFICE FURNITURE in good condition, for cash. Phone Buyer, MAIN 3482.

THINGS ON WHEELS—
All Sorts.
Automobiles.

CLASSY MERCER RACEABOUT. HAS LEATHER TOP AND GLASS FRONT; WILL DO 70 M. P. H. TIRES AND PAINT PERFECT. SEE MR. AYERS, MERCER AGENCY, MAIN 7563. 1057 S. OLIVE. A4547.

HUDSON 6-40 ROADSTER...1915..........$900

This car is in excellent condition; motor and battery have been overhauled, and it has been repainted. Terms.

DON LEE. 60339. TWELFTH AND MAIN. Main 8763.

1915 MOON, 6-CYLINDER, 5-PASSENGER, THIS car in A1 shape and a big bargain, only $585 cash. See this today. BEKINS-SPEERS MOTOR CO., Pico and Grand.

1915 STUTZ, 4-PASSENGER, EXCELLENT CONDITION, will be in Monday at a low price. Phone for a demonstration. EARLE C. ANTHONY, INC., 1010 S. Hope st.

FOR SALE—ALMOST NEW "OVERLAND" SIX-cylinder, seven-passenger, extra tires, etc. Well worth $1000. Our price today only $715. SNYDER MOTOR SALES CO. 1148-50 South Olive st. Broadway 2003; A5331.

LEAVING TOWN AND MUST SELL THIS WEEK my Studebaker raceabout, up to date and in perfect condition, mechanically and otherwise; no reasonable offer declined. Telephone WILSHIRE 2383 or Garvanza 740.

FORD OWNERS— Fords overhauled ....$8.00 Valves ground, carbon removed......... 2.00 "ALL WORK GUARANTEED." 2357 WEST PICO STREET.

WANTED—1914 HUPMOBILE, 4 OR 5 PASSENGER. Will pay $400 to $500 cash, according to condition. Want to take on vacation next week. Please describe fully. Private party. Address B, box 326, TIMES BRANCH OFFICE.

1916 BUICK LITTLE SIX, 5-PASS., A-1.
1912 Pierce-Arrow, 6-36; 5-pass., fine.
1915 Chevrolet roadster, fine condition.
1913 Pope-Hartford, 4-pass., an elegant car.
1914 Simplex, 5-pass., very low price.
NEISWENDER BROS., 1140 S. Olive st.

GENUINE SACRIFICE— For sale by private party late model Chandler touring driven around 5000 miles. Splendid condition throughout. Must have cash at once. Address T, box 64, TIMES OFFICE.

HOW ABOUT A STRIPPED CAR? WE HAVE several we are building that we will paint to suit you. Can be seen at 961 S. OLIVE. Bdwy. 5410.

FOR SALE — NEW WILLYS-KNIGHT COUPE, driven 300 miles, every possible equipment, service and guarantee. Owner leaving city. Broadway 6136. 1382 S. FLOWER ST.

CADILLAC, $300, IN GOOD SHAPE, REPAINTED, 5-passenger body. Terms accepted. EARLE C. ANTHONY, INC., 1010 S. Hope st.

WE ARE CLEANING HOUSE THIS WEEK. IT IS your opportunity to pick up a snap in a used car. GREER-ROBBINS Used Car Dept., 961 S. Olive. Bdwy. 5410.

THINGS ON WHEELS—
All Sorts.
Automobiles.

SAXON MOTOR SALES CO., 1155-1159 S. Olive st.

Carter Car Touring car	$495.00
Henderson Touring car	495.00
Patterson Touring	450.00
Marathon Roadster	225.00
Saxon Four Roadster	275.00
Saxon Four Roadster	185.00
Studebaker Touring car	285.00
Studebaker Touring car	575.00
Studebaker "35" Touring car	295.00
Studebaker "20" Roadster	165.00
I. H. C., brand new, truck, half price	445.00
Mitchell Touring car, newly painted	315.00
American Roadster	315.00
Stoddard-Dayton Touring car	265.00
Stoddard-Dayton Roadster	295.00
Rambler Touring car, 1914, electric lights and starter	395.00
Rambler Touring car, 7-passenger, 1911	245.00
Rambler Touring car, 7-passenger, 1912	275.00
Chalmers Touring	365.00
Garford Roadster	185.00
Case Touring car	425.00
Oakland Touring car	345.00
Babcock Touring car	195.00
Hudson Touring car	165.00
Brush Roadster	85.00
Haynes Racer	145.00
Maxwell Touring car	225.00
Mets Roadster	165.00
Reo Touring car	295.00
Reo Roadster	200.00
Overland Touring car	195.00
Grant Roadster	225.00
Mets Roadster	195.00
Argo Roadster	190.00
Thor Motorcycle	40.00
Thor Motorcycle	70.00
Excelsior Motorcycle	85.00
Flying Merkle Motorcycle	85.00
Flying Merkle Motorcycle	75.00
Harley Davidson Motorcycle	85.00
Indian Motorcycle, 2-speed	85.00
Indian Motorcycle, 2-speed	90.00
Indian Motorcycle	35.00

We Give Service. We Give Terms. Open Sundays and Evenings. We Make Exchanges. SAXON MOTOR SALES CO., 1155-1159 S. Olive st. 60517. Bdwy. 148.

FOR IMMEDIATE SALE— 1911 Mercer, close coupled touring, 4-passenger, must be sold in one week, excellent condition, color brown, tan upholstery, $475.

1914 National touring, 7-passenger, repainted, overhauled, seat covers, cost $3500, great sacrifice, $850.

1915 Buick "Six" touring, 7-passenger, $250 accessories, seat covers, extra tires, tire pump, etc., $1050.

1912 Stevens-Duryea "Six," AA touring, 5-passenger, repainted, overhauled, $700.

1911 Chalmers touring, 5-passenger, fine shape, $295.

1916 National Highway "Six," 6-passenger, nearly new, $1650.

1914 Oakland "Six" touring, 5-passenger; repainted, overhauled, $700.

1916 Ford touring, nearly new, $200 accessories, $450.

E.M.F. 30 speedster, overhauled, $200. KAY & BURBANK CO., 155-171 S. Fair Oaks, Pasadena. Phone Colorado 556.

FORDS FOR SALE— HAVE YOU SEEN THE FORDS ON SALE AT SHRADER'S PLACE IN THE PAST FEW DAYS? PRICES ARE CUT WAY DOWN AND THERE ARE MANY BARGAINS. REMEMBER, "SHRADER" ONLY SELLS FORDS THAT CAN BE GUARANTEED. 1234 MAIN ST., AT PICO, TILL 9 P.M.

14 OF PETERSON'S UNUSUAL BARGAINS.
$115—1912 Overland chassis, $125 touring car.
$150—1912 Studebaker 20 chassis, good shape.
$150—1912 Studebaker 20 touring; a dandy.
$175—1911 Hudson "20" raceabout, Bosch mag.
$175—1911 Firestone Columbus racer; great power.
$200—1910 KisselKar, 4 speeds; a bear!
$200—1911 Maxwell racer, completely overhauled.
$225—1912 Regal, classy cut-down car; nifty.
$250—1913 Stoddard-Dayton racer; a wonder.
$300—1912 Holladay 4-passenger; new tires.
$325—1913 Buick touring, overhauled; worth $400.
$350—1913 Studebaker "6," 7-pass., starter; A-1 shape.
$375—1914 Marion, starter, easy terms; cost $2000.
$450—1916 Overland touring, cost $900.
A. A. PETERSON CO., 1422 S. Main.

HUPMOBILES—CARS THAT ARE PUT IN THE very best condition by the Hupmobile agent, and that are in nearly every respect as good as new. A 1916, run 3400 miles; like new. 1915 5-pass., best in the city. A 32, 5-pass., best jitney car made. 1914 4-pass., most popular car in the city, and is good; these cars are scarce, and it's your opportunity to get one where condition and price are right. GREER-ROBBINS Used Car Department, 961 S. Olive. Broadway 5410.

SEVEN-PASSENGER TOURING CARS— We Give Liberal Terms. Packards, Hudsons, Wintons, Studebakers. PACIFIC AUTO EXCHANGE, 432 West Pico.

1914 CADILLAC ....7-PASS...........$900
1913 CADILLAC ....5-PASS...........$700

Both cars have been overhauled and repainted. They are equipped with new tops and good tires. Electric starter and lights, of course. Terms arranged.

DON LEE. 60339. TWELFTH AND MAIN. Main 8763.

FOR SALE—WINTON SIX, 1915, 48, 7-PASSENGER, is the very best of condition; taken in on a new Locomobile; this car has seen very little service; paint looks just as good as when sold new. Tires all good, and will sell this car at a big sacrifice for a quick sale. See this before buying, as it is certainly a big bargain. LOCOMOBILE CO., Pico at Figueroa.

1913 HAYNES 5-PASSENGER, OVERHAULED, REPAINTED and guaranteed by Bekins-Speers guarantee. You cannot make a safer investment; cash or terms. Haynes Agents. BEKINS-SPEERS MOTOR COMPANY, Pico and Grand.

WANTED— AUTOMOBILES. About twenty cars in good condition. We are practically sold out. Now is the time. Phone us if you want to sell your car. AUTOMOBILE CLEARING HOUSE ASSOCIATION, Phone F2981. 206 W. Pico st.

FORD ROADSTER, 1915, $325; JUST LIKE NEW, mechanically it could not be better; Kelly-Springfield tires all around; just enameled Cadillac green; will sell on terms if desired. Guaranteed by SHRADER. 1234 Main st., at Pico, till 9 p.m.

PACKARD PHAETON. YOUR CHANCE TO OWN one of the finest cars in Los Angeles, at a cheap car price. All electric equipment, one-man top, seat covers, overhauled and refinished. A beautiful 5-passenger car. EARLE C. ANTHONY, INC., 1010 S. Hope st.

FOR SALE—MY FORD TOURING CAR HAS ONLY been run about 4500 miles and has had perfect care. I think it better than new, but I must sacrifice it and will make terms of $75 down and $25 per month. M. 3361. 2053 E. 7TH ST. F2148.

1915 LOZIER, 4-CYL., 7-PASSENGER. THIS is a good big car for stage or rent service, one that will last a long while and has good material. Will make a very low price, cash or terms. Can be seen at 742 S. OLIVE ST. Main 6416; F5484.

1914 CADILLAC— 7-pass. car. Good tires, just overhauled. It's a beauty. Paint fine, good top, lots of extras. Will sell for cash or terms. The biggest bargain in town. $700. MacKUSICK, 1315 S. Main.

1916 BUICK SIX IN BEST OF CONDITION throughout. JOHN T. DYE, 524 West Pico.

LATEST MODEL LOCO "40," CHAIN DRIVE, chassis, cylinders just rebored and new pistons fitted. Finest condition throughout. Something extra good at very low price. Cash or terms. 1225 S. FLOWER ST.

FORDS—FORDS—FORDS— You will find the largest collection of used Fords in the city at SILLIMAN'S USED FORD AUTO MARKET, 935 South Main street.

1915 PATHFINDER "6"— Electric lights and starter, good tires, Bumper, fully equipped. Tire pump. In perfect shape. $850. $200 down and $50 a month. MacKUSICK, 1315 S. Main.

FOR SALE—HUDSON, 7-PASSENGER TOURING car, 1915 model, in A1 condition. Must sell at once and will sacrifice. CARROL W. KIRBY, 519 Van Nuys Bldg.

FOR SALE— 1916 FORD ROADSTER. Here's your chance to get a brand new Ford with lots of extras. You'll have to hurry. AUTOMOBILE CLEARING HOUSE ASSOCIATION, Phone F2981. 206 W. Pico st.

1916 TRUMBULL SPEEDSTER, JUST THE THING where a light, economical car is wanted. See it at 961 S. OLIVE. Bdwy. 5410.

THREE TOURING CARS, EACH WITH ELECTRIC lights and starter, in first-class condition. Owners must have money. Overland "79," $330; Regal "14," $400; Overland "81," $350. 1915 S. HOOVER.

WE BUY YOUR AUTO FOR SPOT CASH. SEE us for quick action. PACIFIC AUTO EXCHANGE, 432 West Pico street.

BRING IN YOUR CAR GOOD OR NO GOOD. WE repair them and collect when sold. 5 per cent. for quick sale. Main 1028. CONTINENTAL SALES CO., 1349 S. Main.

THINGS ON WHEELS—
All Sorts.
Automobiles.

YOU DON'T PAY FOR THE ELEMENT OF SAFETY THAT GOES WITH THE PURCHASE OF A USED CAR WHEN BOUGHT FROM THE STUDEBAKER CORPORATION; FOR THE ASSURANCE THAT NO MISREPRESENTATION OF ANY KIND WILL BE TOLERATED; FOR THE RESPONSIBILITY THAT GUARANTEES A BILL OF SALE BACKED BY THE STUDEBAKER CORPORATION WILL BE GOOD.

CONSIDER ONLY THE VALUE.

EXAMINE ALL THE BARGAINS OFFERED AT SACRIFICE PRICES AND YOU WILL FIND THAT EVEN BY ASSUMING A RISK IN PURCHASING FROM IRRESPONSIBLE PARTIES YOU CANNOT DUPLICATE THE VALUES OFFERED BY STUDEBAKER.

EIGHT BEST BUYS TODAY:

STUDEBAKER "4," 1915 MODEL—ONE of the best light 5-passenger cars ever built. Economical and comfortable; $50 underpriced at $600.00

STUDEBAKER "35" — THE PRICE ON this car is remarkably low, considering the splendid condition it is in—electric starter and lights..........$375.00

STUDEBAKER "30"—DEMI-TONNEAU—a low racy looking four-passenger car. Looks almost new $275.00

MARMON "32," 1914 MODEL—5-PASSENGER, electric lights, starter; excellent condition. A wonderful car priced $500 under its real value at..........$700.00

DODGE—TOURING CAR. UNDERPRICED $75 at $600.00

BUICK "25," 1915 MODEL—A GOOD buy in this popular machine..........$550.00

CADILLAC—7-PASSENGER, LIGHTS AND starter. Tires almost new. This car has had the best of care and shows it $500.00

CUTTING "40," 1914 MODEL, ELECTRIC lights, starter. Tires almost new. $200 underpriced at $250.00

We extend liberal terms, and the only extra charge is the interest.

It is an interesting fact that we sell many cars to speculators for resale at an advanced price. Come early—open all day.

THE STUDEBAKER CORPORATION OF AMERICA, 1047 SOUTH GRAND AVENUE. MAIN 3640. 60435.

FOR SALE—PACKARD TWIN SIX TOURING CAR at a discount that will appeal to you; this car cannot be told from a new one; in fact, it is a new car, as it was used for demonstrating purposes less than a dozen times; we are willing to guarantee it in every respect, and sell on reasonable terms. If you are considering the purchase of a Packard or any car around the value of $2700, you should not fail to see this. Phones 60895. Main 3459. Address 1144 S. HOPE ST.

1916 FORD— Lots of Extras. $325—Cash or Terms—$325. BEKINS-SPEERS MOTOR CO., Pico and Grand.

1914 CADILLAC CONVERTIBLE, 7-PASS...$1100

The ideal car for all occasions, summer or winter, hot or cold, wet or dry. This car has been thoroughly overhauled and repainted; it is equipped with extra-good oversize tires all around. Terms.

DON LEE. 60339. TWELFTH AND MAIN. Main 8763.

FIVE-PASSENGERS AND ROADSTERS— We Give Liberal Terms. Chevrolets, Hudsons, Oaklands, Maxwells, Oldsmobiles, Studebakers, Pope-Hartfords, etc. PACIFIC AUTO EXCHANGE, 432 West Pico.

1915 FORD, 5-PASSENGER, OVERSIZED NEW Racine tires, 3½ all around. Just enameled and rebuilt by SHRADER. Has SHRADER'S guarantee. $350 time, $325 cash. Best buy in town. 1234 S. MAIN ST., at Pico, till 9 p.m.

I WILL SELL— Your car for 5 per cent. only. No other charges. The largest salesroom in town, carrying used cars all under roof. Protected from fire or theft under my policy. See me if you desire quick action on the sale of your car. MacKUSICK, 1315 S. Main.

FOR SALE— Buicks, Studebakers, Hudsons, Cole, KisselKar, Stutz, Packards and many others, late models and in the best of condition. Terms to suit your individual needs. AUTOMOBILE CLEARING HOUSE ASSOCIATION, Phone F2981. 206 W. Pico st.

FOR SALE—LOCOMOBILE, 4-PASSENGER, LITTLE SIX, late model; this car has seen very little service, and will be sold under the full factory guarantee for less than half the original cost. Can give terms, don't fail to see this exceptional bargain. PICO at Figueroa.

REO THE FIFTH, 1915, 5-PASSENGER, FOUR-cylinder, in excellent shape. An absolutely reliable and economical car. Low price and easy terms. EARLE C. ANTHONY, INC., 1010 S. Hope st.

WANTED—FORD ROADSTER OR TOURING AS payment on clear 6-room bungalow, on 53rd st., between Moneta ave. and Figueroa. Price $3250; cost me $3000 cash. Balance same as rent. Bring car to 1655 W. 39TH ST., or Phone 77869.

CADILLAC EIGHT TOURING AND ROADSTER, rebuilt and like new. JOHN T. DYE, 524 West Pico.

FOR SALE—FORD ROADSTER, 1914 MODEL, BY owner; I have a detachable delivery body that is worth $50 of any man's money; can arrange terms of $75 cash, balance easy. 1176 E. 42ND ST.

I HAVE A 5-PASSENGER REGAL CAR, IN GOOD running condition; new tires, but no top; want to exchange for up-to-date family car; will pay cash difference. C. W. HARRISON, 721 N. Main st., or Phone A1806.

FOR SALE—1914 MODEL, 6-CYLINDER Mitchell touring car, fully equipped and two extra tires, A-1 condition, $600 cash, or will make terms to responsible party. ANGELUS GARAGE. Main 1842. A2515.

FOR SALE—FORD RACEABOUT. THIS IS NOT a cheap car, but it is something you never saw before and I am compelled to sacrifice it for over $400 below cost. 2053 E. 7TH ST.

LOCO "48," 7-PASSENGER, JUST REPAINTED and in first-class condition throughout; good tires. Cannot be excelled for stage or motion-picture work; low price. Reasonable terms. 1225 S. FLOWER ST.

FOR SALE—PRACTICALLY NEW 1916 "GRANT SIX" touring car, run only a few thousand miles. Better than new. Lot of extra equipment. Price $625. SNYDER MOTOR SALES CO., 1148-50 S. Olive st. Broadway 2003. A5331.

FOR SALE—FORD TOURING CAR, LOOKS LIKE new, electric lights, Ever-ready starter, shock absorbers, cut-out. Can see mornings to 12 o'clock. $360. 5639 CARLTON WAY, Hollywood.

CLOVERLEAF—SPECIAL BODY ON 1915 HUDSON 54. If you want something exclusive on a good chassis, come and see this car. EARLE C. ANTHONY, INC., 1010 S. Hope st.

1915 MAXWELL— Sell at a very reasonable figure, $75 down buys it. Good tires, carrying a 90-day service guarantee. MacKUSICK, 1315 S. Main.

FOR SALE—LATE MODEL STUDEBAKER TOURING, by owner, can arrange terms of $75 cash, balance $20 per month. See car at my residence today. 1176 E. 42ND ST.

FOR SALE—1916 LITTLE SIX BUICK, LATEST model, extra tire, never rolled; absolutely like new; cash only. W. H. COOK, 1006 S. Olive. Bdwy. 1929. A9490.

LOOK AT THIS ONE—POPE-HARTFORD 7-PASSENGER, electrically lighted and in the best possible condition. Cash or terms. See MR. RILEY, F5484. 742 S. Olive st. Main 6416.

AUTO PARTS—PARTS FOR MODEL 40 BUICK, 1913 Studebaker, Whitestreak, E.M.F., Flanders and Ford. NORTH BDWY. AUTO WRECKERS, 811 N. Broadway. Main 7304.

I WANT TO BUY A FORD TOURING CAR FROM owner for spot cash; must be a bargain; bring car out to my residence and get the money. 1176 E. 42ND ST.

FOR SALE — AN OVERLAND ROADSTER, IN fine mechanical condition; will sell cheap for cash, at the TUNNEL GARAGE, 930 W. Second street.

FOR SALE—1916 SAXON, SIX-CYLINDER, 5-PASSENGER, looks and runs like new, and an exception in a light car. Terms. W. H. COOK, 1006 S. Olive.

WANTED—AUTOMOBILE. WILL GIVE FOR suitable car first mortgage, clear lot and cash. Phone mornings or evenings. 52891 or VERMONT 2031.

FOR SALE—1914 BUICK ROADSTER, 37-H.P., electric lights and starter, good tires, fine shape mechanically. $250 cash, balance $50 month. Call DR. LEWIS, 1338 S. Flower. Main 5049, 60009.

FOR SALE—1914 HUPMOBILE 32, TOURING, electric lights and starter, good tires; extra rim and tire; terms. W. H. COOK, 1006 S. Olive. Bdwy. 1929. A9490.

1916 OAKLAND LIGHT SIX ROADSTER. HERE is a real buy and on liberal terms. 432 WEST PICO.

1915 5-PASSENGER FORD TOURING CAR, $300, $75 down, $25 month. This is rebuilt by SHRADER. Guaranteed by SHRADER. 1234 Main st., at Pico, till 9 p.m.

FOR SALE—1914 FORD. Good tires, paint fully equipped. $100 down buys it. 90-day service guarantee. MacKUSICK, 1315 S. Main.

NEED MONEY BADLY; SACRIFICE MY HUPMOBILE touring car; runs and looks just like new; $375; worth $500. 711 S. LOS ANGELES ST.

BUICK TOURING CAR FOR SALE CHEAP; FIRST-class condition. Apply DOMESTIC MARKET, 1109 Santous st.

FOR SALE—1915 MERCER 5-PASSENGER, PINK of condition; a snap for cash today. 1355 W. 39TH PLACE.

HUDSON "6-40" ROADSTER, 1915 MODEL AND on liberal terms. 432 W. PICO ST.

THINGS ON WHEELS—
All Sorts.
Automobiles.

SEVEN AUTOMOBILES FOR $800. OLDSMOBILE COMPANY OF CALIFORNIA. USED CAR DEPT. 1216-18 SOUTH OLIVE ST. BIG REMOVAL SALE.

On account of moving to our new location at the above address, we will sell the following cars at real clean-up prices:

NOTE THIS LIST:

1912 Maxwell Roadster	$100
1911 Buick White Streak	$100
1912 Mitchell Roadster	$100
1912 Studebaker Roadster	$110
1912 Mets Roadster	$110
1915 Mets Speedster	$175
1912 Oakland, 7-pass., repainted	$200

These cars are all in good running condition. OLDSMOBILE COMPANY, USED CAR DEPT., 1216-18 South Olive st.

DON LEE—USED CARS— If you are looking for a real buy in a used car, come in and let us show you the following cars, and tell you the exact condition of the one in which you are interested. Misrepresentation is not tolerated by Don Lee.

JEFFERY SIX	1915	5-PASS.	$700
OAKLAND SIX	1915	5-PASS.	$550
MARMON 30	1913	5-PASS.	$500
MARQUETTE 40	1912	7-PASS.	$500
FRANKLIN SIX	1912	5-PASS.	$450
JACKSON 40	1914	5-PASS.	$450
OVERLAND 30	1913	5-PASS.	$250

Time payments arranged. DON LEE. 60339. TWELFTH AND MAIN. Main 8763.

FOR SALE—1915 BUICK ROADSTER, THE LITTLE C-25 model, original paint, etc. Run 5000 miles. $550. ALSO a dandy little MAXWELL "30" special, with HOUCK wire wheels, self-starter, etc., late 1914 model. Cost over $1200. Price today $550. SNYDER MOTOR SALES CO., 1148-50 South Olive st. Broadway 2003. A5331.

$600 RACER. SPEED POWER CLASS $600. If you are looking for a Racy type, don't miss this. 1182 S. Grand. See MR. WOOD.

FORDS—CASH WAITING FOR YOUR FORDS. PEOPLE'S AUTO MARKET—Both Corners, Main 6323. 11th and Main.

WANTED — 7 OR 8 MORE LIGHT ROADSTERS and touring cars, selling 'em fast; spot cash or consignment; free fireproof storage; no commission. PETERSON'S, 1422 S. Main.

WANTED—OVERLAND, DODGE, OLDSMOBILE, CHEVROLET, OR LITTLE SIX BUICK, CASH FOR ANYTHING GOOD. W. H. COOK, 1006 S. OLIVE.

WANTED—AUTO, 6-CYLINDER, 5 OR 7-PASSENGER, 1915 or 1916, Studebaker, Buick, Hup, or Olds; will give cash and clear lot in good location; this is a private party. 702 NOWITA PLACE, Venice, Cal. Home F. 4197. Sunset 1535.

1916 HUDSON IN BEST OF SHAPE. DON'T overlook this one. JOHN T. DYE, 524 West Pico.

1915 CHALMERS 6-48. THIS IS AN EXCEPTIONAL buy, if you are in the market for a good late model 7-pass. car you will appreciate this. 961 S. OLIVE. Bdwy. 5410.

FOR SALE—COLUMBIA, 7-PASSENGER, IN VERY good condition; taken in on a new Locomobile; will be sold at a very low price. See this car and make us an offer. PICO at Figueroa. 10873. Main 5098.

1916 CHEVROLET BABY GRAND TOURING CAR, in first-class condition, good tires and not a dent or scratch. Will take $150 down, balance easy terms to responsible party. Call MAIN 8147.

FOR EXCHANGE—OLDSMOBILE 5-PASSENGER touring car, in perfect running order, for trust deed, or what have you? No use for car; will give bargain deal. REID, 211 Story Bldg. F2791, BROADWAY 4341.

FOR SALE — 1915 HUPMOBILE, TOURING, model K, good paint, tires and fine mechanical shape; terms. W. H. COOK, 1006 S. Olive. Bdwy. 1929. A9490.

MUST SACRIFICE MY 1916, MODEL 83, OVERLAND touring car, in the best of condition, bumper and shock absorbers. Cash or terms. CALL 57209.

1916 FORD TOURING. RUNS LIKE NEW, HAS original paint and good tires. Must sell at once. See MR. RILEY, 742 S. Olive st. Main 6416; F5484.

CHEVROLET TOURING CAR, 1916 MODEL, looks like it had never been run. Terms if desired. 432 WEST PICO.

BOSCH HIGH-TENSION MAGNETOS, D. 4, D. U. 4, D. R. 4, and double spark magnetos. NORTH BROADWAY AUTO WRECKERS, 811 N. Broadway. Main 7304.

OAKLAND CHASSIS, 1914, DELCO LIGHTING and starting, nearly new tires, every detail perfect; bargain for cash or trade for small roadster or touring. F5007. 645 S. FLOWER.

SPECIAL TODAY: ONE STUDEBAKER 25; THIS is a real bargain. JACKSON & FREEMAN AUTO EXCHANGE, 414-16-18 W. 10th, between Olive and Grand.

FOR SALE—6-CYLINDER FRANKLIN TOURING car, 7-passenger; paint top and tires good; mechanically right, $425, terms. NEISWENDER BROS., 1140 S. Olive st.

HUDSON 6-40 TOURING, 1916 MODEL. LOOKS and runs like new, big snap. Liberal terms. 432 WEST PICO.

FOR SALE—STUDEBAKER, 6-CYLINDER, 7-pass., fine shape, little used. Make us an offer. GREER-ROBBINS CO., 961 S. Olive. Bdwy. 5410.

WANTED—LOT TO $1000 AND $350 CASH, OR 5-passenger car, for fine 7-passenger, late model touring car. CURRY, 600 Fay Bldg. 15227.

ELECTRIC COUPE, NICE CONDITION, MUST BE sold this week at your own price. See car at 961 S. OLIVE. Bdwy. 5410.

1916 OLDSMOBILE TOURING FOR SALE ON liberal terms. Cannot be told from new. 432 WEST PICO ST.

CHALMERS, 15-36, SEVEN-PASSENGER, WOULD make a dandy stage car; no reasonable offer refused. 1155 S. FLOWER ST.

PETERSON'S, "THE AUTO SHOP WITH A CONSCIENCE." We honestly aim to sell only cars we can recommend; $115 to $750, roadsters and touring cars. 1422 S. MAIN.

FOR SALE—CADILLAC, 7-PASSENGER, IN GOOD condition. A real buy. Cash or terms. Call from 9 to 12. 289 W. 51ST ST.

1916 BIG BUICK "6," EXACTLY LIKE NEW, run 6000 miles, seat covers, cord tires, etc. Can be seen at 1416 W. 11TH. 53604.

FOR SALE—SERIES "5" FRANKLIN TOURING car, in A-1 condition. Liberal terms or cash. 432 W. PICO ST.

1915 REO, 5-PASS., ONLY USED A SHORT time, like a new car; must go. Money talks. 961 S. OLIVE. Bdwy. 5410.

DODGE—$600, TERMS, LOOKS AND RUNS LIKE new, good tires. PHONE 79603.

FOR RENT—7-PASSENGER, 6-CYLINDER CAR, by the month. CHARLES H. STILLWELL, Stillwell Hotel.

FOR SALE—SPEEDWELL, 5-PASSENGER, CONDITION exceptionally good; will be sold at a sacrifice. See this car. PICO at Figueroa.

FOR SALE—1916 MAXWELL, WILL TAKE FORD as first payment. Liberal terms. 432 W. PICO ST.

FOR SALE—FORD ROADSTER, GOOD RUNNING condition, $200 cash or terms. W. H. COOK, 1006 S. Olive.

CHALMERS MASTER SIX, 7-PASS., AN ELEGANT high-class car, almost like new, at a give-away price. 961 S. OLIVE. Bdwy. 5410.

TRAILERS, CHEAP; MODELED TO YOUR ORDER, rubber tired, ball-bearing, $35 to $60. 1450 CENTRAL AVE.

BE AN EARLY BIRD— Telephone your Sunday ads to The Times Friday or early Saturday.

FOR EXCHANGE—AUTOMOBILE WANTED, GIVE my $350 clear lot in Willowbrook, and cash for good car, Ford preferred. MR. HERTZ, 63247.

WANTED—TO EXCHANGE A NICE UPRIGHT piano for your old auto or truck. 801 MAPLE AVE.

WANTED—TO BUY 1915 BUICK ROADSTER ON small monthly terms. Address T2, box 545, TIMES BRANCH OFFICE.

FOR EXCHANGE—FINE LATE MODEL AUTOMOBILE, for good clear city lot. Call GRIFFIN, 405 San Fernando Bldg.

6-CYL., 5-PASS. EVERETT, MUST BE SOLD at any price; this is a good car and some one will get a snap. 961 S. OLIVE. Bdwy. 5410.

PACKARD "38" TOURING CAR, LOOKS LIKE new, latest equipment. Consider car in trade, and liberal terms. 432 W. PICO ST.

FORD TOURING CAR, ESPECIALLY FITTED FOR camping. Call SOUTH 6454R.

WANTED—LATE MODEL OVERLAND OR STUDEBAKER; will pay cash. SOUTH 5908.

FOR SALE—CADILLAC ROADSTER, FIRST-class condition, private party. CALL 70822.

WANTED—FORD CHASSIS. Will pay cash for fairly good Ford chassis or roadster. Phone WEST 7154.

A $950 AUTO, ALMOST NEW, TO TRADE FOR a level South Los Angeles or beach lot. Address BOX 644, Baltimore Hotel.

FOR SALE — PIERCE ARROW, 7-PASSENGER, 48; looks excellent and runs perfectly; to be sold at a very low figure; investigate before buying. PICO at Figueroa. 10873. Main 5098.

THINGS ON WHEELS—
All Sorts.
Automobiles.

FOR SALE— 1916 STUTZ ROADSTER— Perfect shape. 1912 SIMPLEX—5-pass. Holbrook body. ... best shape. ... 1912—SIMPLEX—Limousine. Beautiful shape. KISSELKAR—In first class shape; will sell cheap. HAYNES—Five-passenger, six-cylinder, 1914, electric lights and electric starter. Car in fine condition. Price right. HUDSON SIX—Touring car, thoroughly overhauled and repainted. This car is a buy at a real attractive price. 1912 MITCHELL—In A-1 condition and fully equipped with lights and starter, at a real bargain.

WALTER M. BROWN COMPANY, STUTZ AGENCY. Main 7047. 412-414 West Pico street. 20069.

COLE SIX ....1915 7-PASS...........$1000

This car has been thoroughly overhauled, and cylinders have been rebored; transmission and battery have been overhauled; and car repainted; has good top and tires. Terms. DON LEE. 60339. TWELFTH AND MAIN. Main 8763.

BUICK 40. TWO PASSENGER. REBUILT. Real Class and Power. Mt. Wilson on the high and power to spare. Racy line. In Purple and White. Nickel trimmings. Price $825. BUICK AGENCY, Glendale. Phone Glendale 36.

1915 CADILLAC ....7-PASS...........$1300

Car has been put in extraordinary good condition; has been thoroughly rebuilt, equipped with new top, special maroon paint job; Lee non-skid tires rear, Silvertown Cord front, all oversize. Reasonable terms arranged. DON LEE. 60339. TWELFTH AND MAIN. Main 8763.

FOR SALE — PEERLESS SIX, 7-PASSENGER; this car has had new parts put in it; refinished and looks like new; make good car for hard work; such as rent service or motion picture work; turned in on new Locomobile, to be sold at a very low figure. See this car and make us an offer. LOCOMOBILE CO., Pico at Figueroa.

AUBURN SIX ....1915 7-PASS...........$800

The best buy in a light six in Los Angeles. The car has just been overhauled, and we guarantee the mechanical condition. Terms. DON LEE. 60339. TWELFTH AND MAIN. Main 8763.

OVERLAND—TWO (2) TO SELECT FROM. A 1914 model 79, 1915 model 80, both bargains and in first-class condition. These are touring cars. Can arrange terms. SMITH BROTHERS USED CAR DEPT., F5484, 742 S. Olive st., Main 6416.

PACKARD "30" PHAETON, OVERHAULED, REPAINTED. Has had very small amount of service, and will last an ordinary man for years. Exceptional buy. See this quick. EARLE C. ANTHONY, INC., 1010 S. Hope st.

FOR SALE— STANDARD CHASSIS. JUST THE THING FOR A TRANSFER OR A BUS. Good tires, and in the best possible mechanical condition. AUTOMOBILE CLEARING HOUSE ASSOCIATION, Phone F2981. 206 W. Pico st.

WHEN LOOKING FOR USED CARS DON'T FAIL to visit the LOCOMOBILE CO., Used Car Dept., for big bargains. Pico at Figueroa.

1916 MAXWELL, 25, 5-PASSENGER, CLASSY looking with new high-class blue paint job. Runs like new. Free service and easy terms. EARLE C. ANTHONY, INC., 1010 S. Hope st.

AUTOS REBUILT— CASH OR MONTHLY PAYMENTS. Your auto rebuilt into clever-bed roadster, raceabout or stripped car; upholstered and painted. Free estimate. C. A. PAGE, 641 South Flower st. Main 7176.

FORDS—FORDS—FORDS, CASH OR TERMS. 1915 Ovel dash touring, fine condition. 1915 delivery, many extras, good condition. 1914 roadster, very best of condition. 1914 ton truck. Raincoat attachment. Open top Ford delivery body, $10. DON CANN, 821 Santee st. Main 1948.

FOR SALE—THOMAS LITTLE SIX, 7-PASSENGER; this car is in the very best of condition and will be sold at a very low figure; would make a good car for rent service or stage line, as it is light and economical to run. Terms to an adult to responsible party. PICO at Figueroa.

1916 CHANDLER, 7-PASSENGER, A VERY POPULAR car that is guaranteed in every respect. Can refer you back to the original owner. See this one for a bargain, cash or terms. SMITH BROTHERS USED CAR DEPT., F5484, 742 S. Olive st. Main 6416.

FOR SALE—VERY LATE MODEL SAXON SIX touring car, in fine condition, for only $450 cash. You can't beat this one. ALSO 1916 METZ roadster with electric starter and lights, for only $325. SNYDER MOTOR SALES CO., 1148-50 S. Olive st. Broadway 2003. A5331.

AUTOMOBILE WANTED — FIVE-PASSENGER, low-priced used car, strictly A1 condition; will exchange stock in national corporation with unlimited possibilities; indorsed by leading engineers, railroad men, public officials and bankers. ... LEECH, 1170 W. 37th place. 77799.

FOR SALE—CLOVER LEAF ROADSTER, ONLY been run 1000 miles, just like new, cost $1250, will sell cheap or ... Call at TAYLOR SHOP, Y.M.C.A., 715 S. Hope.

FOR SALE—LATE 1915 "PAIGE" 6-36 FAIRFIELD, 7-pass., with all overall, KELLY-SPRINGFIELD tires. Perfect in every way. Big sacrifice at only $885. SNYDER MOTOR SALES CO., 1148-50 South Olive st. Broadway 2003. A5331.

1916 OVERLAND 5-PASS., TERMS	$475
1915 Chevrolet Touring	$375
1913 American "22," roadster, terms	$375
1912 Everett roadster	$175

F. W. GILMAN, 1040 S. Main st.

1916 OLDS IN PRACTICALLY NEW CONDITION. JOHN T. DYE, 524 West Pico.

1913 MARMON "32," FIVE-PASSENGER TOURING, excellent condition, good tires. Price right. 1225 S. FLOWER ST.

FOR SALE—"MAXWELL" ROADSTER, APPEARS like new. Late model aluminum ... Modern equipment. ... at auction, 1045 WEST 56TH ST., Thursday, 10 o'clock. Also complete home furnishings.

FOR SALE—1914 6 HAYNES ROADSTER, ELECTRIC lights and starter. Like new. Overalls, tires. Might consider part cash and diamond. West 4472. 2077 WEST 12TH ST.

HUDSON SIX, LATE MODEL, 5-PASSENGER, like new, perfect condition, worth $1000; must sell immediately, sacrifice, $650 cash or terms. 2140 SANTEE ST.

FREE USE OF CAR AND $50 BONUS FOR $500 short-time loan on $2700, practically new machine. Address D, box 445, TIMES BRANCH OFFICE.

FOR SALE—OR EXCHANGE—NATIONAL ROADSTER, 1911 Model 40, $500, or offer; condition good. C. W. MANNY, 1407 W. 30th st. West 2802 after 6 p.m.

OR EXCHANGE—REALTY STOCK, GOOD CLOSE in property to $825; will take good 5-passenger auto; must be up to date. Address D, box 340, TIMES BRANCH OFFICE.

FOR SALE—PIERCE ARROW, CLOVER LEAF, 4-passenger, special body, 6-38 chassis, high-class, good-looking, at right price. W. H. COOK, 1006 S. Olive.

FOR EXCHANGE—7-PASSENGER, LATE MODEL touring car, good condition. Want 5-passenger or lot to $1000 and $250 cash. CURRY, 600 Fay Bldg. 15227.

FOR SALE—BY PRIVATE OWNER, 1916 DODGE touring car, run 2000 miles, in perfect condition. H. L. HIATT, 2940 S. Normandie.

1916 FORD 5-PASS., ONLY $390; DON'T WASTE time phoning. Come in, as it is too good to last. 961 S. OLIVE.

WE WILL REPAIR YOUR CAR AND COLLECT when we sell it for you; reasonable charges. PETERSON'S, 1422 S. Main.

OPEN TOP FORD DELIVERY BODY, COST $45; will sell for $12.50. CANN, 821 SANTEE ST.

1914 SIX-PASSENGER HUPMOBILE, 32; ELECTRIC lights and starter; best car in the city for jitney. 1135 S. FLOWER ST.

BUY AT VANDERPOOL'S, TIRES, AUTO SUPPLIES, Save money. Ever-ready starter, Ford, $20. 1044 S. MAIN.

$300, TERMS—NIFTY RACEABOUT, JUST THE car you are looking for. Phone VERMONT 3097.

WANTED—FOR CASH, USED FORD, WITHOUT any body. Write to GEO. A. ATKINSON, Soldiers' Home, Cal.

WANTED—FORD, 1915, 1916 OR 1917, FOR delivery chassis, would pay $50 down, balance monthly. Address W., FLORENCE, Cal.

WILL SACRIFICE VERY LATEST MODEL 1916 Ford, run only 2 months. Phone HOLLY 1571.

BIG BARGAIN, VERY LATEST MODEL 1917, 7-passenger model 55 Buick, run a very short distance. Cash or reasonable terms. Call 579286.

WE PAY HIGHEST CASH PRICE FOR OLD AUTOMOBILES for junk. 1060 SUNSET BLVD. 43077.

WANTED — BEST 1915 FORD TOURING CAR, $285 cash will buy; bring your car to 126 E. 9TH ST.

TIRES CHEAP! OFF WRECKED CARS, SOME nearly new. Hundreds to choose from. 1450 CENTRAL AVE.

GET IN AHEAD— Telephone your Sunday ads to The Times Friday or early Saturday.

IF IT IS THE BEST BUY IN THE CITY WE have it. See our stock that we are sacrificing. 961 S. OLIVE. Bdwy. 5410.

(For additional liners see Page 5.)

THE CITY
AND ENVIRONS.

EVENTS BRIEFLY TOLD

Colored Quartette Recitals.

Accompanied by string music, McVea's colored quartette will give recitals at Westlake Park this evening and at Echo Park tomorrow evening from 8 to 10 o'clock. Bert Johnson, baritone, will lead the singing of popular and southern songs.

For Sunday-school Workers.

Members of the Los Angeles Graded Union of Sunday-school Workers will meet at 9:45 o'clock this morning in Berean Hall, Temple Auditorium. At 11 o'clock Rev. L. A. Gould will deliver his lecture, "A Trip Around the World."

Bolo Club Meeting.

The Army and Navy Bolo Club of Los Angeles County will hold a meeting at its headquarters in the Tajo Building this evening to discuss matters of importance to ex-soldiers, sailors and marines. All veterans cordially invited.

Girls Millinery School.

Friday will mark the opening of the trade millinery school and the trade school of sewing at the Y.W.C.A., No. 251 South Hill street. One great value of this work is the shop instruction given the pupils. Graduates of these schools are now employed in the many shops and stores in Los Angeles. The new courses are open to all women interested.

To View Harbor Work.

Members of the Engineers' and Architects' Association will inspect the fortifications at Fort MacArthur and the work on municipal warehouse No. 1, Saturday. The party will meet at the Eighth-street entrance to Hamburger's at noon and leave fifteen minutes later for the harbor. Maj. G. B. Pillsbury, the United States district engineer, will act as guide in the inspection of the harbor fortifications, and will explain the work planned.

Y.W.C.A. Distribution.

"The Y.W.C.A. Door of Opportunity Opens for Women and Girls" is the caption on the Y.W.C.A. folders being distributed this week among thousands of young women of Los Angeles and vicinity. More than 100 business men are aiding in this publicity campaign by distributing the assortment of folders to their employees. The accommodations of the building are open to all, whether members or not, and women are invited to make it their downtown headquarters.

To Discuss Taxation.

Herbert W. Clark, director of the Taxpayers' Association of California, will be the principal speaker at the September smoker of the Chamber of Commerce, to be held tomorrow evening. Every property owner in the city is invited, regardless of sex. Municipal, county and State taxes will be discussed by Mr. Clark, who is recognized as one of the best-posted men in the country on taxation. Col. Emil Bloch, deputy County Assessor, will also speak.

Judicial.

AS STRIKE MEDIATOR.

Capt. Charles T. Connell Gets Word of Appointment by Secretary of Labor, to Act in Imbroglio Involving Pacific Light and Power Linemen.

Capt. Charles T. Connell, immigration agent in charge, was named yesterday by Secretary of Labor Wilson as commissioner of conciliation to try to adjust the difficulties that have arisen between the Pacific Light and Power Corporation and a number of its employees who are on a strike. About twenty-five linemen are out at this time.

Capt. Connell at once took the oath of office and entered upon the discharge of his duties. His good offices as conciliation commissioner were invoked and employed in the recent trouble of the striking shipbuilders and other employees at the Long Beach yards.

BURGLAR CORNERED.

But Leaps from an Open Window and Vanishes.

A daring burglar late last evening entered the home of George Newman, No. 837 Kingsley drive, and ransacked the rooms on the second floor, securing a small sum of money. The intruder entered through a second-story window, using a ladder to gain entrance. The rooms of Mr. Newman, Philip Pullman and Mrs. George Lavenson were entered. A maid heard the burglar at work and surprised him in Mr. Newman's room. The frightened thief leaped out of an open window and escaped.

HEAT FLASHES, DIZZY, NERVOUS

Mrs. Wynn Tells How Lydia E. Pinkham's Vegetable Compound Helped Her During Change of Life.

Richmond, Va.—"After taking seven bottles of Lydia E. Pinkham's Vegetable Compound I feel like a new woman. I always had a headache during the Change of Life and was also troubled with other bad feelings common at that time—dizzy spells, nervous feelings and heat flashes. Now I am in better health than I ever was and recommend your remedies to all my friends."—Mrs. Lena Wynn, 2812 E. O Street, Richmond, Va.

While Change of Life is a most critical period of a woman's existence, the annoying symptoms which accompany it may be controlled, and normal health restored by the timely use of Lydia E. Pinkham's Vegetable Compound.

Such warning symptoms are a sense of suffocation, hot flashes, headaches, backaches, dread of impending evil, timidity, sounds in the ears, palpitation of the heart, sparks before the eyes, irregularities, constipation, variable appetite, weakness and inquietude, and dizziness.

For these abnormal conditions do not fail to take Lydia E. Pinkham's Vegetable Compound.

City Wins.

EASTERN FIRM LOSES.

Supreme Court Affirms Judgment of Superior Judge Monroe in City's Favor—Case Concerns Condemnation of Land in the Proceedings.

The Supreme Court has affirmed the judgment of Superior Judge Monroe, in favor of the plaintiff, in the action brought by the city of Los Angeles against the Central Trust Company of New York, involving the condemnation of a strip of land, in the proceedings to open Arlington street across the Southern Pacific Company's right of way lying south of Santa Monica avenue.

The defendant corporation attacked the finding on the ground of jurisdiction, alleging that the Railroad Commission, and not the State court, should have cognizance of the points at issue. The Supreme Court held against that contention.

BUSINESS BREVITIES.
[Advertising.]

St. Catherine's School, resident and day school preparing for the Marlborough and Girls' Collegiate schools, will reopen, as announced, on October 3, at Mrs. John D. Hooker's residence, No. 325 West Adams street, near the Grand avenue car line. The Italian garden will afford ideal out-of-door schoolrooms and playgrounds for the school. Automobiles will convey pupils to the school if desired. Miss Thomas will be at home from 9 until 2 daily or by appointment. Telephones: 23209. South 46.

Miss Ida B. Lindley will reopen the Marlborough Preparatory School, No. 636 West Adams street, opposite Chester place, Tuesday, September 12. Telephone 23810. The principal will be at the school daily from 10 to 4, or by appointment. Kathryn Montreville Cocke's School of Music reopens, Tuesday, September 12th. 2619 South Figueroa street. Telephone 21574.

Roofs—Roofs—Roofs are needed all winter; now is the time to prepare; call Weaver Roof Co., 339-341 East 2nd St., F2855 or Bdwy. 784; manufacturers of roofing and waterproof paints; roof repairs.

For quick action drop answers to Times "liners" in Times liner boxes in downtown office buildings. The locations of the boxes are printed in the first column of The Times "liner" section.

All women voters, irrespective of party, are invited to a meeting of the Woman's Patten-for-Senator Club this afternoon at 3 o'clock in the ballroom of the Hotel Clark.

The Times Branch Office, No. 619 South Spring street. Advertisements and subscriptions taken.

Furs, D. Bonoff, Furrier, ready to wear, remod'l'd. 703 S. Bdwy. A3613.

Have the best—Steckel pictures.

Have Steckel make your pictures.

—and the Worst is Yet to Come

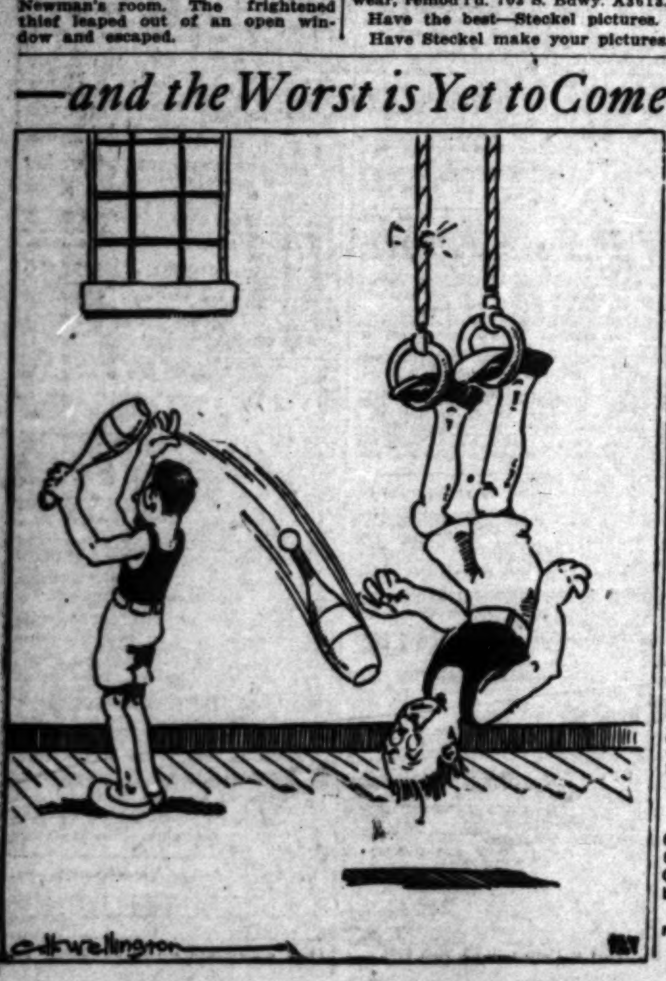

"The Exclusive Specialty House for Feminine Apparel"
Garments of Style, Quality, Lowest Prices

Myer Siegel & Co.
443-445-447 South Broadway

New Suits for College Girls at $32.50

Designed especially for the College Miss, with that touch of individuality and newness that her clothes must possess.

Smart, belted models of Jersey Cloth, Broadcloth, plain and checked Velours—some with Fur trimmed collars—in the most approved colors for Autumn wear.

(Second Floor)

Garments of Style, Quality, Lowest Prices
"The Exclusive Specialty House for Feminine Apparel"

303-305 Fifth Av. New York — 7 Rue Bergere Paris

THE UNIQUE
The House of Authentic Styles

"Coats de Luxe"

Customers report this the most wonderful collection of Autumn Coats in Southern California—

—both for the large selection and the beauty of each model.

The Unique
725 South Broadway

LOOKING FOR A GOOD DENTIST?

HUTCHASON

That we are such is proven by our large practice and pleased patients. 12 years in present location.

Dr. Willis E. Hutchason,
326½ South Broadway
Office Hours, 8:30 to 6. Sunday, 9 to 12.
A Trained Nurse in Attendance.

AUCTION
Thursday and Friday September 14 and 15, At 2:30 p.m. 836 South Hill St.

Contents of two elegant residences and other consignments of Oriental Rugs, Two Silver Tea Sets, Chest of Silver Flatware, Antique Mahogany and Rosewood Furniture.

This is the finest lot of goods ever offered at Auction in Los Angeles. Exhibition 1 to 5 p.m., Wednesday. Catalogues on application to

THOS. B. CLARK, Auctioneers.
840 South Hill Street.

AUCTION
J. J. SUGARMAN
AUCTION & COMMISSION HOUSE
General Auctioneer.
Furniture, Merchandise, Fixtures.
142-146 N. SPRING ST.
112-116 COURT ST.
F4810. M. 3114.

THOS. B. CLARK
General Auctioneer and Importer of Antique Furniture.
840 South Hill Street.
F1907 Broadway 1921

Rhoades & Rhoades
REAL ESTATE, LIVE STOCK, AND GENERAL AUCTIONEERS
Guaranteed estimates on household furniture or bought outright for cash. Salesroom 1501-3-5 South Main. Both phones—Main 1259; Home 25679.

REED & HAMMOND
General Auctioneers. 1053-55 S. Main St., near 11th. Oldest and largest auction house in the Southwest. Experts in every branch of auction work. Watch our ads and attend the big sales. Cash advanced on consignments. For all information call up F3545; Bdwy. 1866.

AUCTION
WEDNESDAY—10 A.M.
689 Wilshire Place. Take West 7th St. car marked "Western" Ave. to Commonwealth and Wilshire, walk 1 block west.
9 Rooms, extraordinary fine furnishings.
REED & HAMMOND, Aucts.

AUCTION!
TOMORROW, THURS., 9:30 A.M.
Clean grocery stock and fixtures. Furniture—also property, store bldg. and 5 living rooms. Lot 50x150. (Goods sold separately.)
1663 Cordova St. (near Vermont.) Owner going to Detroit.

Furniture 6 Rooms, Fri., Sept. 15, 2 P.M. 543 S. Hope St. Opp. Bible Institute. Strouse & Hull, Aucrs. M. 5574—60765.

TAKE 10 DROPS OF McBURNEY'S KIDNEY AND BLADDER MEDICINE

For brick dust deposit, bedwetting, gravel, dropsy and rheumatism. Send 25 cents in 2-cent stamps to William F. McBurney, 2007 So. Vermont Ave., Los Angeles, Cal., for five days' treatment. Prepaid $1.75. all druggists.

TIMES CIRCULATION FOR THE MONTH OF AUGUST, 1916.

STATE OF CALIFORNIA, COUNTY OF LOS ANGELES, ss.:

Harry Chandler, Assistant General Manager of the Los Angeles Times, being duly sworn, declares upon his oath that the following is a true and correct office record of the daily circulation of said newspaper for the month of August, 1916:

AUGUST, 1916.		Copies.
August 1		62,819
August 2		62,719
August 3		62,710
August 4		62,500
August 5		62,806
August 6	(Sunday)	104,[illegible]
August 7		62,472
August 8		62,290
August 9		62,210
August 10		62,383
August 11		62,378
August 12		62,611
August 13	(Sunday)	103,520
August 14		62,250
August 15		62,[illegible]
August 16		61,941
August 17		61,904
August 18		62,038
August 19		61,885
August 20	(Sunday)	102,980
August 21		61,684
August 22		61,622
August 23		61,412
August 24		61,499
August 25		61,388
August 26		61,373
August 27	(Sunday)	103,370
August 28		61,410
August 29		61,310
August 30		64,471
August 31		61,880

Average for every day of August.......67,478
Sunday only, average for August.......103,475

HARRY CHANDLER,
Assistant General Manager, The Times.

Subscribed and sworn to before me this 2nd day of September, 1916.
[Seal] T. L. CHAPIN,
Notary Public in and for the County of Los Angeles, State of California.

The Times completely overwhelms and submerges every other newspaper in Los Angeles in the volume of classified and display advertising printed every month in the year. This is due to the undeniable fact that The Times gets its advertising patrons quicker and better results than any other local medium.

Admission free!
BRAUER'S FALL OPENING

It's a free show that is worth your time and attention. See our new fabrics—Klasik Stripes, Braeburn Tweeds, Oxford Browns—Style Stuff for Men's Suits, winter wear.

Prices No Higher $20 to $50 Made-to-Measure

A. K. Brauer & Co.
—Tailors to Men Who Know—
TWO SPRING ST. STORES
345-347 and 529-527½

SCALES COVERED BABY'S SCALP

Very Disfiguring. Hair Was Thin, Dry and Lifeless. Fell Out Rapidly, Completely

HEALED BY CUTICURA SOAP AND OINTMENT

"My baby was born with a stubborn case of phthiriasis covering his scalp. It was very disfiguring and I tried various remedies but could obtain no relief. His scalp was covered with flaky-like scales, the color of bran. His hair was thin, dry, and lifeless, and fell out so rapidly that I feared he would become bald.

"Then I commenced with Cuticura Soap and Ointment, and he was completely healed by the use of one bar of Cuticura Soap and a box of Cuticura Ointment." (Signed) Mrs. Alice Brett, Pullman, Wash., Feb. 18, 1916.

Sample Each Free by Mail
With 32-p. Skin Book on request. Address post-card: "Cuticura, Dept. T, Boston." Sold throughout the world.

$5 FULL SET OF TEETH $5
All Work Guaranteed for 10 Years
ONE PRICE FOR ALL.
The only private dentist in Los Angeles doing such high class dentistry at such wonderfully reduced prices.
Not a new concern. A private, modern office, with experienced operators that have been in this office for the past 10 years. Every modern instrument and equipment to insure your work to be the best.
References—Citizens Nat. Bank, Parmelee-Dohrmann Co. and thousands of patients in Southern Cal.
FREE EXAMINATION
IMPORTANT
My years of success in my present location have caused many advertising dental offices to imitate my advertisements.
Don't Be Deceived
Be sure you are in the right office.
Open Night and Day.
Dr. J. Arthur Foster
Formerly Yale Dentists
Phone F8644 444 So. Broadway

Eczema Itched and Burned Constantly

Used Resinol—Soon Entirely Cured

March 10.—"I had itching eczema for almost four years. My shoulders, neck, arms and just below the knees were affected. It was simply a constant itching, burning, smarting sensation. The part below my knees was frightful. It would itch so, and with the least scratching become so sore, I could hardly stand it to bend them. I could not possibly sit down because I would naturally have to bend my knees, and that I could not do. I could hardly do my housework. I had tried different soaps, ointments, salves, liniments, etc., all too numerous to mention—all to no avail. At last I learned of Resinol Ointment and Resinol Soap and used them according to directions. That night was the first time in many that I slept in peace, and in a short time I was entirely cured." (Signed) Mrs. G. C. Silsby, Box 30, Rockville, N. Y.

All druggists sell Resinol Ointment and Resinol Soap. For samples, free, write to Dept. 5-S, Resinol, Baltimore.

HOTPOINT VACUUM CLEANER
$5 WEEK
$1.00 Per Week
ELECTRIC LIGHTING SUPPLY CO.
216 West 3rd. St.
LOS ANGELES, CALIF.
Main 3467 F6497.

PIANOS-VICTROLAS-PLAYERS
SMITH PIANO CO
406 WEST SEVENTH ST.
705 SOUTH HILL ST.

GOOD EYESIGHT. It is important to have good eyesight and to preserve it. If our organs of vision are not in good working order, our general health suffers. Headaches and other ills occur. Have an Oculist's examination. Glasses fitted. No extra charge. No drops used.
C. N. HOPKINS, M.D.,
315 S. Broadway. Suite 326.

Teeth $5.00—

Best Set (none better, no matter how much you pay,) guaranteed 10 years.....$7.00
Bridge Work.....$4.00
Gold Crowns.....$4.00
Porcelain Crowns.....$4.00
Gold Fillings.....$1.00 up
Silver Fillings.....50c up
Teeth Treated.....50c
Nerve Removed (Painless).....$1.00
Teeth Extracted (Painless).....50c

ONE PRICE ONLY.
The Only Private Dentist in the City Doing Work at Such REMARKABLY LOW PRICES.
NOT A "DENTAL PARLOR." A private, high-class, up-to-date, SANITARY dental office, with gentlemanly operators, whom you will not be ashamed to recommend to your friends.
EXAMINATION FREE.
Evenings Till 7; Sundays Till 12.

—NOTICE—
My success has caused a number of dental concerns to copy my original advertisement.
—DON'T BE MISLED—
When coming to my office be sure you are in the right place.

Dr. Fairfield
301-304 Pantages Theater Bldg.
530 South Broadway. Both Phones.

Stomach Relieved Digestion Aided

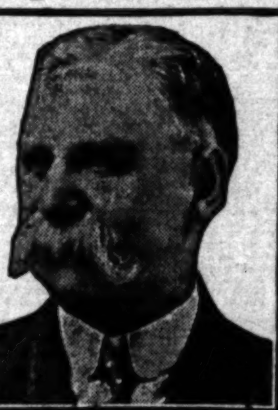

MR. CHAS. A. WARNER.

"I want to express my thanks for the good Duffy's Pure Malt Whiskey has done me. My attending physician told me I could not live three months and said I had consumption of the stomach. I read your advertisement in the newspaper, bought a bottle, took it, and it has done me so much good I cannot praise Duffy's enough. I have taken it for three years and keep it in the house all the time. I would not be without Duffy's. I am 63 years of age."—Mr. Chas. A. Warner, Cambridgeport, Vt.

Duffy's Pure Malt Whiskey

is recommended in tablespoon doses in equal amounts of water or milk before meals and on retiring as an aid to digestion and assimilation of food.

"Get Duffy's and Keep Well"

At most druggists, grocers and dealers, $1.00. If they can't supply you, write us. Useful household booklet free.

The Duffy Malt Whiskey Co., Rochester, N. Y.

Q-BAN REVIVES COLOR GLANDS

Darkens Gray Hair Naturally

Q-Ban Hair Color Restorer is no dye but acts on the roots, making hair and scalp healthy and restoring the color glands of the hair. So if your hair is gray, faded, bleached, prematurely gray, brittle or falling, apply Q-Ban Hair Color Restorer (as directed on bottle), to hair and scalp. In a short time all your gray hair will be restored to an even delicate, dark shade and entire head of hair will become soft, fluffy, long, thick and of such an even beautiful dark color no one could tell you had applied Q-Ban. Also stops dandruff and falling hair, leaving your hair fascinating and abundant without even a trace of gray. Sold on a money-back guarantee. 50 cents for a big bottle at MacKay & Monkman Drug Store, Los Angeles. Out-of-town folks supplied by mail.

Sing Fat Co.
615 So. Broadway
¼ off Sale Now On

DALTON ADDING Listing Calculating
"The Machine That Does Things"
For Demonstration Phone
Business Equipment Sales Co.
921 Investment Bldg. A9107; Bdwy. 2487.

"Listen to the Agent."
Pacific Mutual Life
"Your Own Home Company"
Sixth and Olive Sts., L. A.

INDESTRUCTO TRUNKS
Are Guaranteed For Five Years Against Breakage, Loss or Fire.
INDESTRUCTO LUGGAGE SHOP
224 West Fifth

333 HOSIERY 25c

THE WEATHER.
[Official Report.]

LOCAL OFFICE, U. S. WEATHER BUREAU, Los Angeles, Sept. 12.—[Reported by Ford A. Carpenter, Meteorologist.] At 5 o'clock a.m. the barometer registered 30.02; at 5 p.m., 29.94. Thermometer for the corresponding hours showed 58 deg. and 68 deg. Relative humidity, 5 a.m., 89 per cent.; 5 p.m., 72 per cent. Wind, 5 a.m., northeast, velocity 2 miles; 5 p.m., southwest, velocity 10 miles. Highest temperature, 76 deg.; lowest, 56 deg. Barometer reduced to sea level.

WEATHER CONDITIONS.—An area of low barometric pressure prevails over California and Arizona, causing cloudy or foggy weather along the coast from Point Conception southward. Another depression overlies Manitoba and extends southeastward to Florida, and rain has resulted in the Plains States and generally over the Mississippi Valley from Minnesota to the Gulf coast. Kansas City reports 1.78 inches and New Orleans 1.04 inches during the last twenty-four hours. Over the remainder of the country anti-cyclonic pressure conditions prevail, and fair weather continues in the West and extreme eastern portion. Cooler weather has resulted from the high-pressure area throughout the country, and frost occurred in the western plateau districts.

LOCAL FORECAST.

For Los Angeles and vicinity: Fair Wednesday; light westerly winds.

For Southern California: Fair Wednesday.

STATE FORECAST.

SAN FRANCISCO, Sept. 12.—Weather forecast: San Francisco and vicinity: Fair Wednesday; light westerly wind.

Sacramento Valley: Fair Wednesday; continued warm; light south wind.

Santa Clara Valley: Fair Wednesday; continued warm; light northwest wind.

San Joaquin Valley: Fair Wednesday; continued warm; light northwest wind.

Southern California: Fair Wednesday; light westerly wind.

ARIZONA FORECAST.

WASHINGTON, Sept. 12.—Forecast for Arizona: Fair Wednesday, Thursday and Friday; warmer in north portion Wednesday.

YUMA (Ariz.) Sept. 12.—[Exclusive Dispatch from the U. S. Reclamation Service.] Gauge height Colorado River, 20 feet; discharge, 27,000 second-feet.

Convention.

TO INSURANCE MEET.

Los Angeles Contingent will Leave Today for Meeting of National Underwriters' Association in St. Louis—Local Man may be Chief.

Forty energetic life insurance salesmen, managers and other agents will leave Los Angeles at 9 o'clock today for St. Louis, Mo., to attend the annual convention of the National Association of Life Insurance Underwriters the 19th to 23rd inst. It is looked on as a certainty that John Newton Russell, Jr., general manager for Southern California for the Pacific Mutual Life Insurance Company, will be chosen as the new president of the national association.

President Wilson will address the association the 20th inst., an innovation and the first time in history that a President of the United States has ever addressed a gathering of life insurance salesmen.

Gail B. Johnson, vice-president, and C. I. D. Moore, secretary of the Pacific Mutual Life Insurance Company, will represent the State insurance companies at the convention. The Los Angeles delegation will spend several days in the Grand Canyon.

Sorry.

HONORABLE MAN RUDE.

Amiable Japanese Woman Rebukes Constable for Ogling Lovely Cho-Cho-San While Serving Attachment on Lord and Shining Light.

A postal card received by Constable Charles R. Thomas yesterday contained a stinging rebuke, couched in polite terms, of the conduct of another constable sent out to a lodging-house on an attachment. The card read:

"Please retire honorable American officer from amiable Japanese woman Michigan rooming house on Winston st. Very disagreeable situation for Japanese people. He occupy transient room & do nothing but spit, for same tobacco. He no go way when I tell him, just sit & sit & look American like at lovely Japanese house girl for same reason beloved Japanese man retired to pick grapes so as Japanese man Hirosa no suffer loss 50 loaned my lord & shining light. My bro. he come noon time today go see Hirosa an give him money officer all same Chinaman, all him say all rightee but no goee. Dictated by Mrs. Ira Muda with many humble apologies to the honorable officer."

Smith's
Phones Connecting All Stores. Home 60451—West 6668.
WALTER E. SMITH CO.,
212-216 South Spring.
426-828 So. Broadway.
1300-1320 West Washington.

PERFECT FUNERALS ½ Trust Prices

The Only Reason

Godeau-Martinoni can be independent of the Funeral Trust is that they manufacture all caskets and supplies they use—dependent upon no one—take dictation from no one—save you half exorbitant Trust funeral prices.

TELEPHONE
Bdy. 2731; Home 53427

Godeau-Martinoni
Funeral Directors
827 South Figueroa Street

No Extra charge for funerals in any part of Los Angeles county.

$50 REWARD

For any mouth we cannot fit, for any tooth we cannot extract or any dental operation we cannot perform painlessly.

DR. T. W. YOUNG and Associates.
S. W. Cor. 7th and Broadway.
Open Evenings. Phone A3311.

VITAL RECORD

MARRIAGE LICENSES.

The following marriage licenses were issued yesterday. Name and age given.

ANDERSON—CARTOTTO. Robert L. Anderson, [illegible]; Emily V. Cartotto, 24.
BERGSTROM—RALPH. [illegible]; Hazel M. Ralph, 28.
BERMAN—CRAIG. Abraham Berman, [illegible]; G. Craig, 31.
BOOHER—HOLLISTER. [illegible]; Edith G. Hollister, 23.
BRACKEN—JANSSEN. William S. [illegible]; Renelda Janssen, 23.
BROWNE—MONROE. Allen W. Browne, [illegible]; A. Monroe, 20.
COAKLEY—ANDERSON. John Coakley, [illegible]; Anderson, 29.
COMPTON—ROGERS. John F. Compton, [illegible]; V. Rogers, 28.
CROZIER—THURBER. Wilbert F. [illegible]; Maud L. Thurber, 24.
CUMBERLAND—OSMOND. William [illegible] land, 26; Edith G. Osmond, [illegible].
DUNBAR—LUNDY. William B. Dunbar, [illegible]; Lundy, 29.
FOSS—BOSTON. Frank Foss, [illegible]; 30.
FREY—KIRK. Robert F. Frey, [illegible]; Kirk, 19.
GOLDSTEIN—O'DONNELL. Philip Goldstein, [illegible]; Violet O'Donnell, 18.
GOODMAN—BINDER. Samuel W. Goodman, [illegible]; Lena Binder, 19.
GRAEBER—KELLAM. Paul Graeber, [illegible]; Kellam, 18.
HERMANS—WAGONER. David E. Hermans, [illegible]; Hazel M. Wagoner, 22.
KING—McKINNEY. Foster B. King, [illegible]; McKinney, 25.
KREGER—TOMLINSON. Winfield S. Kreger, [illegible]; Mary J. Tomlinson, 21.
LEONARD—ATKINSON. Arthur B. Leonard, [illegible]; Myrtle F. Atkinson, 18.
LOGSDON—POLK. Paul S. Logsdon, [illegible]; Polk, 44.
LOTHROP—CORSON. Paul E. Lothrop, [illegible]; Corson, 25.
MADDOX—KING. Bert B. Maddox, [illegible]; King, 21.
MEYERS—COX. Raymond A. Meyers, [illegible]; Cox, 18.
MIMS—HIGHTSHOE. Sidney W. Mims, [illegible]; P. Hightshoe, 28.
REHERS—STINER. Aloysius E. Rehers, [illegible]; nie L. Stiner, 22.
RENTERIA—RIESGO. Julian G. Renteria, [illegible]; Pastilia R. Riesgo, 27.
RETZ—WYETH. Frederick E. Retz, [illegible]; Wyeth, 32.
RINGWALD—MILLER. George J. Ringwald, [illegible]; Alice Miller, 27.
RUTHER—CRAIG. Paul Ruther, [illegible]; 52.
SHEPARD—COLLINS. Charles A. Shepard, [illegible]; Zenana Collins, 24.
SOMORA—RIOS. Victor Somora, [illegible]; 23.
SWANLUND—THELIN. Clarence E. Swanlund, [illegible]; Edyth L. Thelin, 28.
TUFFEY—FOWLER. Albert R. Tuffey, [illegible]; Fowler, 21.
VAN OSTEN—THARP. Lewis A. Van Osten, [illegible]; Edna R. Tharp, 18.
WHITENER—McNUTT. Jesse L. Whitener, [illegible]; Bernadine M. McNutt, 18.

BIRTHS.

Names, sex, place and date of birth.

ALBA. Mr. and Mrs. [illegible] road, September 9.
BANMAN. Mr. and Mrs. W. H. [illegible] Barton Hospital, September [illegible].
CARN. Mr. and Mrs. Daniel P. [illegible] East Fifty-second street, [illegible].
CASTILLO. Mr. and Mrs. [illegible] 3120 Eastside boulevard, [illegible].
DOOLITTLE. Mr. and Mrs. [illegible] Angelus Hospital, September [illegible].
DRAKE. Mr. and Mrs. Archie L. [illegible] North Broadway, September [illegible].
HANSON. Mr. and Mrs. Ralph [illegible] planade street, September [illegible].
JOHNSON. Mr. and Mrs. [illegible] 139 North Mariposa street, [illegible].
KISLINGBURY. Mr. and Mrs. [illegible] ter, Pacific Hospital, September [illegible].
MARTINEZ. Mr. and Mrs. [illegible] Ames street, September 10.
MISCHELBOECK. Mr. and Mrs. [illegible] ter, 215 West Eleventh street, [illegible].
PIERCY. Mr. and Mrs. Charles [illegible] Sixteenth street, September [illegible].
VERNON. Mr. and Mrs. Alster B. [illegible] Romaine street, November 11.
WILKINS. Mr. and Mrs. Sam [illegible] geles Maternity Home, September [illegible].
ZANINOVICH. Mr. and Mrs. [illegible] 522 South Soto street, September [illegible].

DIVORCE SUITS FILED.

CLARK. Helen against Clarence C. [illegible]
CUMMINGS. Harry Wilson against [illegible]
GILL. Luella T. against Claude C. [illegible]
GOLDSTEIN. Adele J. against Edward [illegible]
HALLIDAY. Ethel Lillian against [illegible]
HURLEY. Emma A. against George [illegible]
McEWEN. Lillian against Otto [illegible]
McINTYRE. Dorothy H. against James [illegible]
MILLER. Henry W. against Tillie [illegible]
NELKE. Helen Emily against Charles [illegible]
SHADY. Annice V. against Arden [illegible]
STURGES. Robert W. against Helen [illegible]
SUGAR. Regina against William [illegible]
TURNER. Lottie against George [illegible]

DIVORCE DECREES GRANTED.

CLATWORTHY. William C. from Ella [illegible]
COLLINS. Rose from Charles W. [illegible]
DOUD. Marie A. from Albert Lee [illegible]
GILLAN. Fred J. from Helen [illegible]
MACFARLAND. Della M. from [illegible]

OFFICIAL DEATH LIST.

Name and place of death—

BUMCROT, Margaret L. Los Angeles.
FOREMAN, F. T. Los Angeles.
GAILLAR, R. Los Angeles.
McMULLIN, Fred. Los Angeles.
PALMER, Charles G. Los Angeles.
PAPE, John H. Los Angeles.
SACKETT, L. E. Los Angeles.
TEMPA, Ruth. Los Angeles.
TILLINGHAST, Lu M. Los Angeles.
WHITE, Mary E. Los Angeles.
WHITTIER, Florence B. Los Angeles.

DEATHS.

With Funeral Announcements.

BOWNE. Izora Rosabella Bowne, [illegible] Mariposa avenue, aged [illegible] years, [illegible] Cecil L., Percy C., Clifford C. [illegible] and Bernice Bowne. Funeral services will be held [illegible] at Hollywood Cemetery [illegible] W. M. Strother, director.

BURCHFIELD. At No. 707 [illegible] tember 12, Mrs. Edna E. [illegible] years, beloved wife of Carlos [illegible] and mother of William C. [illegible] Burchfield. Funeral today at 3:30 p.m. from parlors of W. A. Brown, [illegible] Flower, (Nashville, Tenn., papers [illegible]).

CARRILLO. In this city, September [illegible] Julia A. Carrillo, aged [illegible] years. Remains at Bresee Brothers.

DAGENKE. At the California [illegible] Dagenke, aged 60 years. Remains at W. H. Sutch Company's chapel.

DELL. In this city, September 11, [illegible] aged 52 years. Funeral from the chapel of [illegible] Co. Thursday, September 14, at 2 p.m.

DREW. At No. 3428 McKinley [illegible] 12, Edward William Drew, [illegible] and Albert Joseph Drew, aged [illegible] Remains at Bresee Brothers [illegible].

GRASSELLI. Mrs. Josephine Grasselli, [illegible] years. Remains at W. H. Sutch Company's chapel. Interment, [illegible].

HARDESTY. Della F. Hardesty, [illegible] Remains at the parlors of W. H. [illegible] Funeral notice later.

KNIGHT. At No. 1425 [illegible] tember 12, 1916, Delilah E. [illegible] Henry L. Knight, aged 62 years. Funeral services at the chapel of [illegible] Brothers, 855 Figueroa, [illegible].

KRAUSE. Daniel Carl Krause [illegible] Remains at parlors of W. H. [illegible] neral notice later.

McCARLEY. September 11, Mary C. [illegible] 70 years. Funeral 2 p.m. Wednesday [illegible] of J. H. Bielckman, No. 1400 [illegible] terment, Inglewood Park Cemetery.

McCLINTOCK. At No. 1231 [illegible] tember 12, 1916, James S. [illegible] 79 years. Remains at Bresee Brothers [illegible].

MITCHELL. Allen F. Mitchell, [illegible] Remains at W. H. Sutch Company's chapel.

NEILSON. September 11, at No. [illegible] boulevard, Mary G. Neilson, [illegible] of Walter T. Neilson, aged [illegible] Funeral Thursday, September 14, [illegible] a.m., from chapel of Cunningham [illegible] No. 1031 South Grand avenue. [illegible] at St. Ignatius Church, West Avenue [illegible] a.m. Interment, Calvary Cemetery.

PAYNE. At No. 1137 South [illegible] E. Payne, beloved husband of [illegible] father of M. H. Payne. Funeral from parlors of [illegible] pany, No. 1137 South Grand [illegible] 10 a.m. Interment, Hollywood [illegible].

PETERS. September 12, 1916, [illegible] mother of Mrs. Paolo [illegible] Figueroa street. Funeral private. Pierce [illegible] directors.

SAWYER. Lucy H. Sawyer, aged [illegible] residence of her daughter, [illegible] No. 1227 Georgia street. Funeral Thursday at 2 o'clock [illegible] Sutch Company's funeral chapel, [illegible] South Figueroa. Friends invited. [illegible] private.

WHITTIER. In this city, September [illegible] Florence B. Whittier, [illegible] Whittier of Stanford University, [illegible] Whittier of Los Angeles, aged [illegible] Funeral services will be [illegible] Brothers' chapel, 855 Figueroa, [illegible] 4 p.m.

WILSON. September 12, Mrs. Emily [illegible] Remains at parlors of W. A. Brown [illegible].

YORK. At No. 6025 South Denver [illegible] ber 12, Kate Ruth York, aged [illegible] Funeral from Pull [illegible] Sixty-eighth and Denver [illegible] (Wednesday) at 2:30 p.m. [illegible] directors.

THIRD DEGREE [illegible]

Southern California Lodge, [illegible] & A. M., will confer the [illegible] tonight at 7:30 o'clock, [illegible] Pico and Figueroa. [illegible] Master Masons [illegible]
W. W. SEAMAN, Secretary.

LODGE NOTICE

South Gate Lodge, No. [illegible] M., will confer the [illegible] (Wednesday) evening [illegible] Main, at 7:30 o'clock [illegible]

Ever-advancing [illegible]

[X]XXVTH YEAR.

Solution.

[W]EALTHY MAN ENDS HIS LIF[E]

[J.] Anson Wheeler Silen[ces] Worries Forever.

[Ab]ides Nine Days in Hotel [on] East Fifth Street.

[La]rge Owner of Real Est[ate] and Mine Property.

After remaining in hiding in a room for nine days, during wh[ich] he wrote a letter to his br[other] announcing his intention of end[ing] his life, J. Anson Wheeler, aged [illegible] years, wealthy Canadian mine [illegible] owner, committed suicide [illegible] yesterday morning by shooting hi[mself]. When the body was discove[red by] employees of the Baltimore [Hotel], Fifth and Los Angeles stre[ets, sh]ortly before noon, it was [rec]koned that death had occur[red eig]ht or nine hours previously. Clasped in the right hand of [the de]ad man was a revolver, while [in the] other hand was a newspa[per pic]ture of Mrs. Wheeler. Across [it] was written, "Darling w[ife]. Please forgive me." On [the table] was a note reading, "If [I] should die at any time please pho[ne my] wife, Mrs. J. Anson Wheeler. [I wish] my body to be cremated [and bur]ied at Monrovia. [Signed] [J. An]son Wheeler." The first wife [of Mr.] Wheeler is buried at Monrov[ia].

THREATENED SUICIDE.

Mr. Wheeler disappeared from [his a]partments at the Bryson on t[he] [illegible] inst., taking with him only [a suit]case containing a few artic[les of] clothing. On the day followi[ng Mrs.] Wheeler received a letter wr[itten] by her husband, in which, aft[er ex]pressing deep and lasting affecti[on for] her, he declared that unless c[ertain] vital papers came to h[im thr]ough the mails the following d[ay he] would end his life. That sa[me day] Mr. Wheeler visited his off[ice in] the Security Building and look[ed thr]ough his mail. That was the la[st time] he was at the office.

He registered at the Baltimo[re Hot]el on the 4th inst., using his ow[n name] and giving his home as Mo[nrovia]. He told the hotel clerk th[at he] wanted to be left entirely alon[e, and] during the following eight days, [up] to the time his body was di[scov]ered, his request was compli[ed with]. Except for the daily visit [of the] maid who cleaned his room [he had] no visitors. He sent out to [illegible] for his meals, and during th[e gre]ater part of the time he kept [to his] bed or sat in a chair staring o[ut of] the window.

Dr. Ross Moore, the family ph[ysician]; Attorney Edgar Brown, wh[illegible]

N. B. Bla[illegible]
318-320-322 [illegible]

Frocks [illegible]
of Serge [illegible]
Disti[nctive]
Interpr[etations]
$18.75, $19.50 [illegible]
—The smartest and most [illegible] navy serge and serge and s[illegible] —Introducing new fringe ef[fects] and crewel embroidery, Wa[illegible] collars of white satin, white [illegible] and stunning capey styles of [illegible] —We invite you to inspect [illegible] leisure.

"Salt's" [illegible]
$25.00, $29 [illegible]
—A magnificent assortment [illegible] from the justly famous "Salt[illegible] with the fashionable full sw[eep] some with fur collars and cu[ffs] —Exceptional values at pop[ular prices].

A Handsome [illegible]
—Made of "Salt's" Plush in [illegible] sweep; deep collar and cuff[s] [illegible] of Mole Plush.

Discontinued [illegible]
Fine [illegible]
Selling up to [illegible]
$5.00 NOW [illegible]
—Nothing wrong with these [illegible] certain numbers we have dec[illegible] —Excellent models in "Black[illegible] and "Bien Jolie" makes, for [illegible] figures; assortment of fancy [illegible]
Sale Brass[illegible]

VITAL RECORD.

MARRIAGE LICENSES.

The following marriage licenses were issued. Name and age given.

ANDERSON—CARTOTTO. Robert L. Anderson, 24, Emily V. Cartotto, 24.
BERGSTEIN—RALPH. Sigmund F. Bergstein, 26, Hazel M. Ralph, 25.
BERMAN—CRAIG. Abraham Berman, 41; Hattie G. Craig, 31.
BOOKER — HOLLISTER. Harley H. Booker, 26, Edna G. Hollister, 26.
BRACKEN — JANSSEN. William H. Bracken, Kendrick Janssen, 28.
BROWNE—MONROE. Allen W. Browne, 21, of A. Monroe, 20.
COAKLEY—ANDERSON. John Coakley, 50; Anna Anderson, 39.
COMPTON—ROGERS. John F. Compton, 31; Mary V. Rogers, 28.
CROZIER — THURBER. Wilmot F. Crozier, 26; Maud L. Thurber, 26.
CUMBERLAND—OSMOND. William W. Cumberland, Jr., 20; Edith G. Osmond, 20.
DUNBAR—LUNDY. William H. Dunbar, 75; Rose Lundy, 59.
FOSS—SIGSTON. Frank Foss, 34; Lauri Sigston, 26.
FREY — KIRK. Robert F. Frey, 22; Gene E. Kirk, 19.
GOLDSTEIN—O'DONNELL. Philip Goldstein, 25; Violet O'Donnell, 18.
GOODMAN—SINDER. Samuel W. Goodman, 25; Lena Sinder, 19.
GRABNER — KELLAM. Fred Graebner, 21; Hazel Kellam, 18.
HERMANN—WAGONER. David N. Herrmann, 25; Hazel M. Wagoner, 22.
KING—McKINNEY. Foster R. King, 26; Ella McKinney, 25.
KROEGER—THELLINSON. Winfield S. Kroeger, 25; Mary J. Thomlinson, 21.
LEONARD—ATKINSON. Arthur R. Leonard, 25; Myrtle F. Atkinson, 24.
LOGSDON—FOLK. Paul S. Logsdon, 46; Olive Folk, 44.
LOTHROP—CORSON. Paul E. Lothrop, 26; Cora Corson, 25.
MADDOX—KING. Bert R. Maddox, 20; Elsie King, 21.
MEYERS—COX. Raymond A. Meyers, 21; Ruth Cox, 18.
MIMS—HORTHSON. Sidney W. Mims, 26; Ida P. Hightshoe, 28.
REGIER—STINER. Abrahm M. Regier, 28; Susie L. Stiner, 22.
RENTERIA — RIZZO. Julian G. Renteria, 27; Pauline R. Rizzo, 27.
RITE—WYETH. Frederick E. Rite, 34; Frances Wyeth, 32.
RINGWALD — MILLER. George J. Ringwald, 27; Alice Miller, 27.
RUTHER—CRAIG. Paul Ruther, 51; Marie Craig, 33.
SHEPARD — COLLINS. Charles A. Shepard, 24; Rosana Collins, 24.
SUMMERA—RIOS. Victor Summera, 22; Petra Rios, 23.
SWANLUND—THELIN. Clarence N. Swanlund, 25; Edith L. Thelin, 28.
TUFT-ET—FOWLER. Albert R. Tuftet, 21; Mary Fowler, 22.
VAN GITTON—THARP. Lewis A. Van Gitton, 25; Edna R. Tharp, 19.
WHITENER — McNUTT. Jesse L. Whitener, 21; Dorsaline M. McNutt, 18.

BIRTHS.

Names, sex, place and date of birth.

ALBA. Mr. and Mrs. Gustavo Alba, 726 Stanford avenue, September 8.
BANKMAN. Mr. and Mrs. W. M. Bankman, Sierra Madre, Hospital, September 10.
CARR. Mr. and Mrs. Daniel P. Carr, 1 East Fifty-second street, September 8.
CASTILLO. Mr. and Mrs. Candelario Castillo, 2120 Hendrie boulevard, September 5.
DOOLITTLE. Mr. and Mrs. Earl C. Doolittle, Angeles Hospital, September 7.
DRAKE. Mr. and Mrs. Archie L. Drake, 1007 North Broadway, September 12.
HANSON. Mr. and Mrs. Ralph G. Hanson, 1 Alhambra street, September 2.
JOHNSON. Mr. and Mrs. Luther E. Johnson, 139 North Mariposa street, September 7.
KINGSBURY. Mr. and Mrs. George A. Kingsbury, Jr., Pacific Hospital, September 7.
MARTINEZ. Mr. and Mrs. T. Daughter, 815 Alpine street, September 10.
MERCHANDUCK. Mr. and Mrs. Adolph Merchanduck, 210 West Eleventh street, September 7.
PIERCY. Mr. and Mrs. Charles. Son, 84 Sixteenth street, September 8.
VERNON. Mr. and Mrs. Abner D. Daughter, 46 Rosslyn street, November 11.
WILKINS. Mr. and Mrs. Sheldon Daughter, Los Angeles Maternity Home, September 8.
ZANKINOVICH. Mr. and Mrs. Michael Son, 525 South Soto street, September 11.

DIVORCE SUITS FILED.

CLARK, Helen against Clarence G.
CUMMINGS, Henry Wilson against Ira.
GILL, Luella T. against Claude C.
GOLDSTEIN, Adele J. against Robert E.
HALLIDAY, Ethel Lillian against Edward S.
HURLEY, Emma A. against George M.
McEWEN, Lillian against Otto.
McWHYTE, Dorothy E. against James L.
MILLER, Henry W. against Tillie S.
NELSE, Helen Emily against Charles L. S.
STUDY, Amelee V. against Arthur W.
TURGIS, Robert W. against Evelyn.
WOBAR, Regina against William.
TURNER, Letitie against Gertie H.

DIVORCE DECREES GRANTED.

CLATWORTHY, William C. from Elsie V.
COLLINS, Rose from Charles W.
DOUD, Merle A. from Albert Lee.
GILLAS, Fred J. from Eloise.
MACFARLAND, Dolis E. from David.

OFFICIAL DEATH LIST.

Name and place of death— Age.

BUNCROFT, Margaret L. Los Angeles 69
FOREMAN, E. T. Los Angeles 75
GAILLAIS, E. Los Angeles 64
McCULLIN, Fred. Los Angeles 68
PALMER, Charles G. Los Angeles 72
PAPE, John H. Los Angeles 63
SACKETT, L. S. Los Angeles 63
TEMPA, Ruth. Los Angeles 1
TILLINGHART, Ira M. Los Angeles 61
WHITE, Mary E. Los Angeles 68
WHITTIER, Florence B. Los Angeles 49

DEATHS.

With Funeral Announcements.

BOWNE. Iroa Rosabella Bowne, 9th 1180 Mariposa avenue, aged 50 years, wife of Cecil L., Percy C., Clifford C. and I. Bert Bowne, mother.
Funeral services will be held in the chapel at Hollywood Cemetery Thursday, 2:30 p.m. W. M. Strother, director.
BURCHFIELD. At No. 707 Milliman street, September 12, Mrs. Edna E. Burchfield, 36 years, beloved wife of Carlton M., and mother of William C. and J. Burchfield.
Funeral today at 3:30 p.m. from the parlors of W. A. Brown, No. 2301 Brown Flower, Oakville, Texas, papers please copy.
CARRILLO. In this city, September 12, Julio A. Carrillo, aged 28 years.
Remains at Breese Brothers.
DAGNEAU. At the California Hospital, September 12, Mrs. Dagneau, aged 60 years.
Remains at W. H. Sutch Company's funeral chapel.
DELL. In this city, September 11, Henry Dell, aged 82 years.
Funeral from the chapel of Pierce Bros. Co. Thursday, September 14, at 10 a.m.
DREER. At No. 2428 McKinley avenue, September 13, Mrs. Ethel Dreer, aged 32 years, beloved wife of Carlton M. and mother of William C. and J. Burchfield.
Funeral today at 3:30 p.m. from the parlors of W. A. Brown, No. 2301 Brown Flower, Oakville, Texas, papers please copy.
CARRILLO. In this city, September 12, Julio A. Carrillo, aged 28 years.
Remains at Breese Brothers.
DAGNEAU. At the California Hospital, September 12, Mrs. Dagneau, aged 60 years.
Remains at W. H. Sutch Company's funeral chapel.
DELL. In this city, September 11, Henry Dell, aged 82 years.
Funeral from the chapel of Pierce Bros. Co. Thursday, September 14, at 10 a.m.
DREER. At No. 2428 McKinley avenue, September 13, Mrs. Ethel Dreer, aged 32 years, beloved wife of Carlton M. and mother of William C. and J. Burchfield.
Funeral today at 3:30 p.m. from the parlors of W. A. Brown, No. 2301 Brown Flower, Oakville, Texas, papers please copy.
GRASSELLI. Mrs. Josephine Grassell, aged 102 years.
Remains at W. H. Sutch Company's funeral chapel. Interment, Eureka, Kan.
HARDIVITT. Della F. Hardivitt of Hollywood.
Remains at the parlors of W. M. Strother. Funeral notice later.
KNIGHT. At No. 1626 Westmoreland avenue, September 12, 1916, Delilah B. beloved wife of Henry L. Knight, aged 62 years.
Funeral services at the chapel of Breese Brothers, 655 Figueroa, Thursday at 10 a.m.
KRAUSE. Daniel Carl Krause of Sherman.
Remains at parlors of W. M. Strother. Funeral notice later.
McCARLEY, September 11, Mary C. McCarley, 70 years.
Funeral 2 p.m. Wednesday from the chapel of J. H. Biedeman, No. 1430 South Market street, Inglewood Park Cemetery.
McCLINTOCK. At No. 1211 Catalina street, September 12, 1916, James S. McClintock, 79 years.
Remains at Breese Brothers. Notice later.
MITCHELLE, Allen P. Mitchelle, aged 74 years.
Remains at W. H. Sutch Company's funeral chapel.
NICHOLSON, September 11, at No. 6137 Monte Vista boulevard, Mary G. Nicholson, beloved wife of Walter T. Nicholson, aged 52 years.
Funeral Thursday, September 14, at 2 p.m. from chapel of Cunningham & Pierce, No. 1061 South Grand avenue. Interment at the Inglewood Church, West Adams St. Interment, Calvary Cemetery.
PAYNE. At No. 1127 South Grand avenue, Mrs. E. Payne, beloved husband of Rear Admiral M. H. Payne.
Funeral from the parlors of The White Co., No. 1127 South Grand avenue, today, 10 a.m. Interment, Hollywood Cemetery.
PITCHER, September 12, 1916, Mrs. Pitcher, mother of Mrs. Paula Hess of No. 1150 Figueroa street.
Funeral private. Paris, Cumberland & Gay directors.
SAWYER, Lucy H. Sawyer, aged 72, mother-in-law of her daughter, Mrs. J. S. Sawyer, No. 1227 Georgia street.
Funeral Thursday at 2 o'clock from W. H. Sutch Company's funeral chapel, 845 South Figueroa.
WHITTIER. In this city, September 11, Florence B. Whittier, sister of Mrs. Whittier Hanford, University and Mrs. Whittier of Los Angeles, aged 49 years.
Funeral services will be held at the Brothers' chapel, 655 Figueroa, Wednesday, 4 p.m.
WILSON, September 12, Mrs. Daisy Wilson.
Remains at parlors of W. A. Brown.
YORK. At No. 6025 South Denver avenue, September 12, Kate Ruth York, aged 1 year.
Funeral from Full Tabernacle Church, Sixty-eighth and Denver avenue, (Wednesday) at 2:30 p.m. Pierce Bros. & Co. directors.

THIRD DEGREE TONIGHT.

Southern California Lodge, No. 278, F. & A. M., will confer the Third Degree tonight at 7:30 o'clock.
Pico and Figueroa.
Master Masons welcome.
R. H. BACON, Master.
W. W. SEAMAN, Secretary.

LODGE NOTICE.

South Gate Lodge, No. 393, F. & A. M., will confer the Third Degree (Wednesday) evening, Sept. 13, at 7:30 o'clock.
Main, at 7:30 o'clock.
F. M. WHITE, Master.

Ever-advancing Southern Metropolis.

Pictorial City Sheet (II.)

The Times
LOS ANGELES

California and the Coast—8 Pages

XXXVTH YEAR. WEDNESDAY, SEPTEMBER 13, 1916.—EDITORIAL SECTION. POPULATION By the Federal Census (1910)—319,198 By the City Directory (1916)—450,000

Solution.

WEALTHY MAN ENDS HIS LIFE.

Jason Wheeler Silences Worries Forever.

Nine Days in Hotel on East Fifth Street.

Owner of Real Estate and Mine Property.

...e remaining in hiding in a ho... for nine days, during which ...e wrote a letter to his bride ...ncing his intention of ending ...th. J. Anson Wheeler, aged 54 ..., wealthy Canadian mine and ...owner, committed suicide early ...day morning by shooting him... When the body was discovered ...employes of the Baltimore Ho... ...rth and Los Angeles streets, ...y before noon, it was an... that death had occurred ...r nine hours previously. ...nd in the right hand of the ...n was a revolver, while in ...other hand was a newspaper ...n of Mrs. Wheeler. Across the ...e was written, "Darling wife. ...Please forgive me." On a ...e was a note reading, "If I ...do at any time please phone ...with Mrs. J. Anson Wheeler. I ...my body to be cremated or ...d at Monrovia. [Signed] J. ...Wheeler." The first wife of ...Wheeler is buried at Monrovia.

THREATENED SUICIDE.

Wheeler disappeared from his ...ms at the Bryson on the ...st, taking with him only a ...se containing a few articles ...othing. On the day following ...Wheeler received a letter writ... by her husband, in which, after ...ssing deep and lasting affection ..., he declared that unless cer... legal papers came to him ...ugh the mails the following day ...ould end his life. That same ...J. R. Wheeler visited his office ...the Security Building and looked ...for his mail. That was the last ...he was at the office.

...registered at the Baltimore ...on the 4th inst., using his own ...and giving his home as Mon... He told the hotel clerk that ...ished to be left entirely alone. ...the following eight days, or ...the time his body was dis... his request was complied ...except for the daily visit of ...who cleaned his room. He ...no visitors. He went out to a ...for his meals, and during the ...of the time he kept to ...or sat in a chair staring out ...window.

...Tom Moore, the family phy... Attorney Edgar Brown, who handled most of the legal business of the dead man; Mrs. Wheeler and C. White Mortimer, British Consul, gave the following information about Mr. Wheeler.

He was a native of Toronto, Can.,

(Continued on Fifth Page.)

Mrs. J. Anson Wheeler.

The lower picture of her is a reproduction of a newspaper clipping found in Mr. Wheeler's dead hand.

A. B. Blackstone Co.
318-320-322 South Broadway
Frocks Tailleur
of Serge and Satin
Distinctive
Interpretations
$18.75, $19.50, $22.50 Upward
—The smartest and most approved Autumn modes in navy serge and serge and satin combined.
—Introducing new fringe effects and exquisite silver, bead and crewel embroidery, Watteau plaits and charming deep collars of white satin, white broadcloth with picoted edge and stunning capey styles of self material.
—We invite you to inspect these beautiful frocks at your leisure.
"Salt's" Plush Coats
$25.00, $29.50 Upward
—A magnificent assortment of these splendid coats made from the justly famous "Salt's" Plush. Every garment cut with the fashionable full sweep and full-lined throughout, some with fur collars and cuffs.
—Exceptional values at popular prices.
A Handsome Model at $32.50
—Made of "Salt's" Plush in broad belted style and cut full sweep; deep collar and cuffs and broad band around bottom of Mole Plush.
Discontinued Numbers of
Fine Corsets
Selling up to $5.00 NOW $2.95 Pair
—Nothing wrong with these corsets, simply "cutting out" certain numbers we have decided not to carry.
—Excellent models in "Blackstone's," "R. & G.," "C. B." and "Bien Jolie" makes, for the stout, medium and slight figures; assortment of fancy and plain materials.
Sale Brassieres at 50c

TO DREDGE THE EAST BASIN.

Big New Job to Start at the Harbor on Friday of this Week.

Dredging operations in the east basin at Los Angeles Harbor will be started Friday, according to information reaching the local United States District Engineer's office yesterday. A dredge of the San Francisco Bridge Company, which has been doing other government work at the harbor, will be placed on the job, which it is estimated will cost approximately $30,000.

The work to be done includes dredging the channel from the foot of the Wilmington slip to the foot of the Consolidated Lumber Company's slip. Immediately following the disastrous flood of February, 1914, and again in June, 1915, the channel was dredged to a depth of twenty feet, but silt carried in by the flood of February, last, filled the channel, leaving but three feet of water at the foot of the Consolidated Lumber Company's slip and but a little more at the Wilmington slip.

Bizarre.

ENOCH ARDEN WHO CAME TOO LATE.

TWO HUSBANDS OF DEAD WOMAN MEET OVER ESTATE.

Second One, Whom She Wedded in Good Faith and Believed that Divorce had Freed Her, Relinquishes All Claim to Her Property in Favor of Number One.

Upon being informed that he was not the legal husband of Mrs. Minnie Turner, deceased, as no divorce had been obtained by her first husband, Harry Grimms, S. E. Turner yesterday relinquished all claim to the woman's estate, in favor of Mr. Grimms. The matter, which was to have come up for distribution before Judge Rives in the Probate Court yesterday afternoon, was continued until the 20th inst., to allow the letters of administration to be amended in the name of Mr. Grimms.

Mrs. Turner died at the Clara Bartol Hospital, July 9, 1915. She and Mr. Turner had been married April 2, 1913, after she had learned from an apparently reliable source that he had secured a divorce. Mr. Turner subsequently applied for letters of administration and for a distribution of the woman's estate.

Mr. and Mrs. Grimms were married in San Jose, December 31, 1904, and after living together for nearly six years, agreed to separate. Mr. Grimms continued his occupation, that of a traveling salesman, and his wife remained in Los Angeles.

Early in 1912 Mrs. Grimms met Mr. Turner and the second ceremony was performed at Santa Ana. Mr. and Mrs. Turner lived together happily until her death.

Mr. Grimms, however, had never secured a divorce. He first heard of the second ceremony in July of this year. Upon coming to Los Angeles a week ago he took steps, after ascertaining that his wife had died, to secure her property, all personal, and employed Robert H. Scott, of the firm of Hutton & Williams, for this purpose. Mr. Turner, who had retained Edward J. Nolan, as his attorney in the matter of his wife's estate, met Mr. Grimms and his attorney, Mr. Scott, at Mr. Nolan's office yesterday afternoon and relinquished his claim in favor of the first and only real husband.

Aftermath.

WANTS GIFTS BACK.

Son of Wealthy Widow Sues for Recovery of Money and Diamond Ring from Young Woman He Charges with Breach of Promise.

Paul W. Albrecht, son of a wealthy Philadelphia widow, met, wooed and won, as he thought, Miss Lena Balboa at Yuma in 1914. He says he gave her a solitaire diamond ring valued at $200 and presented her with $4100 in cash. This was in October. The folowing month he says a further gift of $500 was made.

Then Miss Balboa informed her adorer that she would never be his wife. But she did not return the gifts. Mr. Albrecht was surprised and aggrieved, for in his suit for breach of promise, filed by Attorney Rush M. Blodgett of this city and Attorney Harry C. Kelly of Yuma yesterday, he declares that the fair one fraudulently, knowingly and falsely induced him to believe that she intended to marry, only for the purpose of receiving his tokens of love.

Mr. Albrecht sues to recover the ring and the money, desiring also interest from December 31, 1914.

Miss Balboa, who will be 20 next Sunday, lives with her mother at No. 229 North Broadway. She denies ever receiving any money at all from Mr. Albrecht or being engaged to him. She admits the ring and a pair of earrings. She says he followed her from Arizona and vainly sought her to have him, even making her the beneficiary of his will, an honor which she says she declined. Her mother says she has twice caused Mr. Albrecht to leave her premises. The two are leaving at once for Yuma and will try to have the case heard there.

At 85.

LAUNCHES WORK OF HER "BOYS"

Mrs Hannah Llewellyn Lights Mighty Steel Furnaces.

Simple Ceremony Starts Vast Torrance Industry.

Silver Torch Bears Candle for Each of Family.

A sweet-faced little lady in black, owning to eighty-five summers, but looking, as she beamed with mother love and pride upon those about her, scarcely three score and ten, thrust a tiny flame into one of the huge open-hearth steel furnaces of the Llewellyn Iron Works' new $500,000 plant at Torrance yesterday morning and thereby ushered in one of the mightiest industries of the Pacific Coast. None in the little group of spectators could doubt, as they beheld her smile and saw the tears of emotion that glistened in her eyes, that this was the proudest, happiest moment in the life of Mrs. Hannah D. Llewellyn.

It was a family group in every sense of the word that assembled to witness the epoch-marking event. Two score men, women and children gathered about the courageous little mother who nearly three decades ago started with her boys the modest foundry that grew into the Llewellyn Iron Works, and out of which there has now sprung the great steel mills destined to revolutionize manufacturing in this part of the country. Her four sons and her daughter, co-workers with her in the building of the industry that bears their name, were at her side, and grouped about her also were the members of that larger Llewellyn family, the faithful and loyal department foremen who have grown up with the business, with their wives and children.

Probably never before has so massive a mechanical equipment been set in operation by so dainty a hand. Deep in the great furnace is the "pilot," a long gas pipe of many jets. From this pilot will later leap the flames that ignite the terrific blasts needed for the reduction of scrap steel and pig iron.

NOVEL TORCH.

Her "boys" had devised a novel torch for Mrs. Llewellyn's use in lighting the pilot. A local jeweler was employed to fashion a small disk of silver with five indents around its rim and one in the center, each of a size to hold a small wax candle. This was set on the tip of a slender bamboo fishing rod. The five outer candles, it was explained, represented the four sons, Reese, David E., William and John, and the daughter, Mrs. John Milner, the central taper standing for the mother. The wicks coming together made a single flame.

Just at 10 o'clock the signal was given and a workman twisted the valve cock controlling the natural gas supply. At the same instant Reese Llewellyn, president of the company, touched a match to the candles and Mrs. Llewellyn thrust the rod with its burning tip through the yawning door of the furnace. Down inside there was a slight explosion and a shooting streak of flame and the great steel mills were in actual operation. A cheer went up from those present, and then everyone rushed forward to congratulate the mother of the Llewellyns on what she and her family had achieved.

Judge J. W. Post, president of the First National Bank of Torrance, made a brief talk on the industrial progress of Southern California, declaring that the final completion of the Llewellyn Iron Works' Torrance plant would mean the beginning of a new industrial era in this vicinity. He paid high tribute to Mrs. Llewellyn for having been not only an active instrument in the founding of the plant, but the inspiration to the children who had since carried on the work.

(Continued on Third Page.)

TO SEND PUSSY TO THE CHAIR.

City to Electrocute Undesirable Dogs and Cats—Livestock Clinic Planned.

Los Angeles is thoroughly modern, even to its methods of "taking off" undesirable dogs and cats. The old-fashioned gas tank is to become obsolete. Hereafter the canines and felines that reach the city pound and are not reclaimed will have the luxury of passing away through the most modern methods of electrocution.

A death cage for dogs, to cost $200, and one for cats, to cost $200, will be installed at the new location for the pound, a point near Forty-seventh and Alameda streets.

Another modern feature is to be provided—a motor-driven ambulance for injured horses, which will be received in a few days. The Humane Animal Commission is also planning for a boarding-house for household pets during vacation times, and for the establishment of a clinic for cats, dogs, horses and cattle.

IS SCRUPULOUS.

Confessed Bankrupt Lists Elks' Pin Among His Assets.

Charles F. de Long, a hotel manager of this city, filed a petition in bankruptcy in the United States District Court yesterday. His debts are scheduled as $46,572, and his assets as $194, all claimed to be exempt from execution. Two suits of clothes and an Elk pin are the principal items in the list of personal belongings. Most of his creditors reside in Pittsburgh, McKeesport, Pa., and Denver.

Frank C. Tibbetts, a merchant of Bakersfield, also filed a petition of bankruptcy in the same court. His liabilities are $4298.79, and his assets $7553.55, of which $2800 is in the shape of life insurance that under the law is not an asset.

Arrested.

UNIQUE ALLEGATION.

President of Construction Company is Charged with Giving a Check for Auto Repair Work and then Stopping Payment Before Delivered.

The unique allegation that J. A. Schwarz, president of the Schwarz Construction Company, has stopped payment on a check before it was delivered, figures in the arrest of Mr. Schwarz yesterday on a charge of larceny. The arrest was made by Constable Hayes on a complaint issued by Deputy District Attorney Stafford, the complaining witness being J. E. Nuno of No. 1315 South Main street.

From the information in the hands of the District Attorney, Mr. Schwarz's automobile was at Mr. Nuno's garage, being repainted. He called at the garage, gave a check drawn on the Merchants' National Bank for $60, the amount of the bill, and drove away with the machine. Mr. Nuno took the check at once to the bank and was told that payment on it had been stopped.

Until the bill was paid the automobile was in the lawful possession of Mr. Nuno. As he had lost no time in presenting the check to the bank, he laid the matter before the District Attorney. Mr. Schwarz was arrested at his office, No. 1003 Van Nuys Building.

Mrs. Hannah Llewellyn firing the Llewellyn open-hearth furnaces,

At the Torrance iron works of the company yesterday. Mrs. Llewellyn is 85 years old. She is the mother of Reese, David, William and John Llewellyn.

Testimony.

SORDID STORY HOLDS PASTOR.

Rev. Amvi Wright Bound Over on Girl's Charges.

Courtroom Packed with His Los Angeles Friends.

Defense Offers no Evidence and no Argument.

Before a courtroom packed to the doors with Los Angeles people and others, Barbara Beardsley, 14-year-old plaintiff on a statutory charge against Rev. Amvi Curtis Wright, formerly of this city, testified at the preliminary hearing in detail yesterday regarding the alleged acts of the Congregational minister. The case was heard in Justice J. Edward Keating's court. The defense offered no testimony and made no argument. Mr. Wright was bound over for hearing in the Superior Court, with a bond of $2500. The bond was given by M. A. Minor and Henry A. Miles, both of Ramona and members of Mr. Wright's present church there. Robert H. Hambley, undertaker of San Diego, through whom the girl alleges she met Mr. Wright, is charged by her with the same offense.

At the beginning of the testimony of Miss Beardsley, in which she stated that the date of the alleged offense was July 11 or 12, considerable wrangling took place between Dist.-Atty. Spencer L. Marsh and H. S. Utley, attorney for Mr. Wright, over the discrepancy between that date and the date set forth in the complaint, June 14, at which time the crime was then alleged to have been committed.

HER STORY.

The girl testified both on direct and cross-examination that she met Mr. Wright and Mr. Hambley in the home of Mrs. Edwards on the night of July 11; that the following night at Mrs. Edwards's instigation she went out with Mr. Wright.

The witness was uncertain about the time she left the home of Mrs. Edwards with Mr. Wright, who, she testified, had been introduced to her as Mr. Curtis. She said she went with him in an auto which was driven by Mr. Hambley and that Mr. Wright told her they were just going for a ride. She said she was taken by Mr. Wright to the house of a Mrs. E. Osgood, and that there Mr. Wright introduced her as "My wife, Mrs. Curtis," and that they spent the night there.

She asserted that they awoke at 3 o'clock the next morning, rose, dressed and came downstairs, where they had conversation with Mrs. Osgood, who was still in bed, and then left this house and walked back to the house of Mrs. Edwards. Upon arrival at the Edwards's house the Beardsley girl asserted that Rev. Mr. Wright placed a $2 bill in her stocking. She said that Hambley had promised her $5 but had never given it to her.

The testimony of the girl's mother, Mrs. John O. Beardsley, was unimportant, as was that of William F. Osgood, the son of the Mrs. Osgood, to whose home, it is charged, Mr. Wright took the Beardsley girl. The latter's poor memory was more damaging than helpful to the prosecution. Mrs. Osgood, when placed upon the stand, was extremely nervous and very uncertain as to dates. She stated that Mr. Wright introduced the Beardsley girl to her as his wife and that he had come to see her about a room some time in May, being alone at that time, giving his name as Curtis. That the day following his visit there with the Beardsley girl he appeared with another woman whom he also introduced as his wife, and this woman stayed there several days after he had left and told her that his real name was Wright.

When cross-examined by Attorney

(Continued on Third Page.)

Miss Barbara Beardsley,
Accuser of Rev. Amvi Curtis Wright, formerly of this city.

By Jury.

TRY NATHAN SCHEPPS.

Former President of Tea, Coffee and Spice Concern Faces Charge of Obtaining Money on Personal Note While His Company was Bankrupt.

A jury in Judge Craig's court is trying the case against Nathan Schepps, former president of the Knickerbocker Company, a tea, coffee and spice retail concern, with offices at No. 207 South Main street, who is charged with obtaining $2000 under false representations on a personal note from Chester Gury, October 3, 1914. One of the features of the case is the financial condition of the Knickerbocker Company at the time the loan was made.

Evidence was taken yesterday to show that six days after securing the $2000 there was an alleged creditors' meeting preparatory to bankruptcy proceedings. The Knickerbocker Company filed a voluntary petition of bankruptcy in the United States District Court March 8, 1915, the schedules showing the debts of the concern to be $25,571.17, and the assets as $8394.93, the most of which was made up of the alleged value of the stock in trade.

Reparation.

ASKS BALM FOR HUMBLED PRIDE

Breach of Promise Alleged by Local Woman.

Sues Railroad Official of San Francisco.

Declares He Promised to Wed Her, but is Married.

Asking $25,0000 as a surcease for a "broken heart, injured feelings and humbled pride," Mrs. Florence F. Rajotte, a petite widow of the French type, with auburn tresses and charming personality, who holds the position of pharmacist at the Good Samaritan Hospital, this city, has filed suit for breach of promise against Robert B. Stout, a prominent San Francisco railroad official, who has offices in the Flood Building, that city.

The suit, which was prepared by John D. Dawson of this city, was filed in the Superior Court of San Francisco, late Monday, and has caused something of a sensation in both the northern and southern cities.

In the complaint Mrs. Rajotte says that about February 19, 1916, she promised to marry Mr. Stout within six months, and that he fraudulently pretended great love for her and promised to wed her within that time, and told her he would purchase her a home in Long Beach.

SAYS HE'S MARRIED.

Because of these alleged declarations and his promise of a home for her, she says she became deeply in love with him, until, according to her charges, she learned that he was a married man and could not carry out his promise of marriage. This was about March 28.

She says she wrote him at his business address in San Francisco, asking that he come here for a conference with her in regard to his supposed actions and promises towards her. He refused to see her, but sent his attorney, she says.

The attorney met her by appointment at the Hotel Stowell. The conference, as told by Mrs. Rajotte, was unusual.

Mrs. Rajotte was reproached, she says, by this lawyer for "interfering with the peace and quiet" of the San Francisco man and she alleges he publicly branded her a blackmailer, a woman of ill-repute, and declared that she was a menace to society.

She says that he intimidated her and threatened her with arrest and imprisonment as a blackmailer if she did not produce and deliver to him certain letters and telegrams which Mr. Stout had written at various times to her, in furtherance of his alleged scheme to mislead and injure her.

But all the alleged threats of the attorney and the presence of two detectives failed to restore these letters to the writer. Mrs. Rajotte has a will of her own, and she kept the letters—all that remains of her romance.

JAIL THREATENED?

When she refused to give up the letters he summoned two "detectives," she says. They confronted her, she alleges, with a mien and aspect intended to overawe her and coerce her into obeying the com-

(Continued on Fifth Page.)

The New Edison Diamond Point Amberola
Pay $6.00
Down Then
$5 Monthly
On This Outfit
—Consisting of the Diamond Amberola—genuine diamond point reproducer—oak finish. Your choice of eight 50-cent Blue Amberol records, and cabinet as illustrated. Cabinet made with record compartment, capacity, forty records. Price — Amberola, $30; Records, $4; Cabinet, $6 —Total Cost, $40.
Amberolas $30, $50 and $75
Mail Orders Solicited—Write for Catalogues
FRANK J. HART
SOUTHERN CALIFORNIA MUSIC COMPANY
332-334 SOUTH BROADWAY, LOS ANGELES
Branches: Pasadena, Riverside, San Diego.

Sad.

BENEDICT MAY BE TOTAL LOSS.

Progressive Grab-all not Even on His Own Ticket.

Sharp Clash as Supervisors Canvass the Votes.

Woolwine, Shy Eighty Votes, may Ask Recount.

H. Stanley Benedict may not be permitted to be a candidate for Congress in the Tenth District at the coming November election.

Thomas Lee Woolwine, District Attorney, needed but eighty more votes to elect him at the primaries. He intimated last night that he may ask for a recount.

These are two interesting features of the official count of votes cast at the primaries, which was presented yesterday to the Board of Supervisors for approval.

Supervisor Norton jumped to his feet and left the meeting when he failed to get a vote passed that would permit Mr. Benedict to be the Progressive candidate for Congress. He came back in time to be present for adjournment of the board until this morning at 8 o'clock, when the canvassing will be resumed.

Supervisors Pridham and Hinshaw were not present, being on their vacations. Mr. Norton championed a motion, the effect of which would have been to allow all votes written in on the ballots, whether correctly or not, to be counted for the candidate for whom they were obviously intended. Supervisor Woodley voted against it, and Mr. Norton forthwith left the meeting.

Stanley Benedict needs 674 Progressive votes to qualify as a candidate. According to the official count, tendered the Supervisors, his total Progressive vote would be 699, providing he is given a vote for every ballot bearing his name, irrespective of how written. It was written in twenty-four different ways. Some of the votes were cast for H. S. Benedict, L. Benedict, S. H. Benedict, Stanley Benedict, Henry Benedict, Henry Stanley and so on.

Supervisor Woodley took the stand that the Supervisors are to act merely in a ministerial way, and it is not within their province to identify the signatures on the respective ballots. This stand was upheld by Assistant County Counsel Reppy.

According to the count made in the office of Thomas McAleer, registrar of voters, Mr. Benedict received but 661 votes, thirteen shy of enough to qualify him as a candidate.

Election officials said last night there is no chance for Mr. Benedict being a candidate. Even if he secured enough written-in votes as a Progressive, they contend that he was defeated as a Republican, the party under which he was registered, and therefore cannot be a candidate. The matter will undoubtedly go to the courts as a test case whether Benedict gracefully withdraws or not.

Supervisor Norton, in leaving the meeting, took a risk with the law, it is said. He would have placed himself liable to arrest and a heavy fine had he not returned before adjournment.

The official count of votes for the various candidates for District Attorney gave Thomas Lee Woolwine and his many supporters renewed encouragement. Mr. Woolwine received 49,056 votes, while his opponents received a total of 49,135. If Mr. Woolwine had received eighty more votes he would have been elected at the primaries. He beat W. T. Holmes, his nearest opponent, nearly 24,000 votes.

The official count developed other changes, but none of them was material.

OFFICIAL RETURNS.

Following are the results of the official tabulation of the votes cast in Los Angeles county for candidates at the last primary election:

UNITED STATES SENATOR.

Willis H. Booth	37,322
Hiram W. Johnson	26,534

CONGRESS, NINTH DISTRICT.

Silvio P. Shiffo	6,742
William D. Stephens	5,982
J. L. Lodmilla	1,809
Charles H. Randall	1,788

CONGRESS, TENTH DISTRICT.

H. Stanley Benedict	14,054
H. C. Gilcrease	14,371
Chester H. Piper	4,849

STATE SENATORS.

Twenty-fourth District—

Henry H. Lyon	2,869

Thirty-first District—

Harry A. Chandler	6,989
Arthur G. Koch	2,649

Thirty-third District—

Frederick H. Gillett	3,082
Lee A. Scammell	2,210
Earl D. Bent	941

Thirty-fifth District—

Richard J. Oates	3,717
J. Harper Hunt	1,949
Walter W. Bellamy	2,075

Thirty-seventh District—

Harris R. Allen	895
William R. Rich	2,284
J. D. Brown	434
A. W. Francisco	1,377
H. B. Hunt	1,001
Charles A. Palmer	949

ASSEMBLY.

State-first District—	
Wycliffe Matthews	841
Porter B. Nichols	1,975
Perry A. Wellcraft	2,180
Bernard B. Brown	736
Second District—	
J. Wellington Dove	1,625
C. W. Lee	1,707
F. H. Wyler	719
Sixty-third District—	
Alfred L. Bartlett	2,662
Burton Edwards	2,656
Sixty-fourth District—	
R. A. Hill	1,966
Harry Lyon	1,697
Charles E. Scott	1,645
W. E. Marshall	771
Robert Y. Miller	814
Sixty-fifth District—	
Peter C. Collins	1,039
Sixty-sixth District—	
Thomas L. Anderson	1,178
Richard P. Benton	1,715
Lucius C. Dale	280
Peter Sellier	184
Sixty-seventh District—	
Manuel J. Fish	1,685
A. Bettencourt-Dawson	1,700
Sixty-eighth District—	
Samuel Arnold	1,397
E. R. Stewart	2,076
Seventieth District—	
E. L. Brady	1,378
Henry W. Wright	1,460
Seventy-first District—	
Bert F. Hoff	597
Allen F. Wentworth	800
Seventy-fifth District—	
Frank P. Merriam	2,779
Seventy-second District—	
Joseph H. Rowan	457
Joseph H. Utt	954
Bert L. Fenner	1,252
John H. Martin	716
Charles E. Ward	317
Seventy-second District—	
Walter S. Oates	1,010
George E. Cryer	1,703
John S. Mansfield	1,027
Earl E. Hydrick	780
Seventy-third District—	
Victor P. Bromley	397
Harry E. Dalton	879
Charles H. Randall	1,114
Charles L. Campbell	688
W. H. O'Connell	1,000
Seventy-fourth District—	
William Greenwood	852
E. T. Hubbard	1,002
L. C. Lake	101
Frank H. Wooley	945
Seventy-fifth District—	
Edwin Reber	2,542
Charles Kerr	1,139
James L. McKinley	1,000

Following are the total votes of all parties for the respective candidates:

DISTRICT ATTORNEY.

Thomas Lee Woolwine	49,056
W. T. Holmes	25,132
Harry E. Dunn	10,494
Ralph Graham	7,803
Frank R. Baker	7,650

SUPREME JUDGE.

Curtis W. Craig	42,852
Frank R. Finlayson	33,097
John Percy Wood	31,894
W. H. Waste	31,910
R. W. McDonald	18,448
Walter W. Middlecoff	10,151
E. M. Barstow	9,352
Curtis Lagerton	8,706

BOARD OF SUPERVISORS.

Second District—

Richard Norton	6,797
Mark G. Jones	2,550
Frederick Laughlin	4,407
Ben Lauber	1,814

Fourth District—

Hinshaw	7,202
McClellan	6,297
Liebtenberger	4,202
Delong	2,402
Bentzell	2,522
Dyllis	2,075
Thaxter	2,948
McLaughlin	2,356
Fryo	2,601
Lange	706
Barnes	2,227
Summerland	1,156

Fifth District—

Jonathan S. Dodge	4,570
Stephen C. Foster	4,084
Ralph C. Wilson	2,975
W. A. Roberts	2,367
E. E. Owen	366

Effectual.

TAKES HER LIFE TO END HEADACHES.

WOMAN USES GAS TO END LONG STRUGGLE.

Eight Months of Constant Suffering Cause Her to Make Special Study of Malady and to Search Out Many Treatments, Without Securing Relief from Her Pains.

Mrs. Lu M. Tillinghast, 41 years old, ended a headache that had lasted for eight months, by inhaling illuminating gas early yesterday in her home, No. 1719 San Rafael street. Her body was found by her daughter-in-law, Mrs. R. Tillinghast, who reported the tragedy to the Coroner's office.

The steady punishment of the headache undermined Mrs. Tillinghast's health. She tried every remedy the physicians could offer. The treatment of headaches became a hobby with her, and she sought all the remedies known as family treatments. If one of her friends told her of an elderly person who had a headache cure which was a family secret, Mrs. Tillinghast would go to endless pains to locate the alleged panacea. Her pursuit was without result.

The headache disturbed her sleep, so she spent her nights studying the history of headaches as chronicled in several medical books which physicians loaned to her. She had three of these volumes on the table, opened at places that seemed to comment on a form of ailment similar to that from which she suffered. The passages were marked with pencil, and she had drawn after them the significant symbols of the skull and cross bones.

In her despair, Mrs. Tillinghast sealed the cracks and holes in her room with cotton, then retired, after she had threaded a nightgown with a peculiarly rich quality of ribbon. She opened a double gas jet in her room. The body was found in the morning when no response to the breakfast call was received.

FOR PRISONERS' FRIENDS.

A meeting of the Prisoners' Friend Society will be held on the eleventh floor of the Wright and Callender Building today at 2 o'clock. All persons interested in the work of prison reform are cordially invited to attend, as a number of very important matters touching on the conduct of this work will be up for discussion.

To Atone.

MAN RACES TO REACH FATHER; BABY SON HURT.

THE baby is dying, and the police struck the bargain with the man alleged to be responsible for its fall, that instead of being detained in the police station, he must drive an automobile to the distant recesses of Bear Valley to a point only he knows, where he can get the father and bring him to the hospital. All night last night he was driving his small machine at risky speed through the mountain roads, reckless of safety and time, urging it ahead at any cost to get the father in time to attend the bedside of the little son.

The baby is Martin Kellog, 1-year-old son of Mr. and Mrs. L. A. Kellog, No. 936 Vista drive. Mrs. Kellog had the little baby with two of its older brothers downtown yesterday to have their photographs taken. After the ordeal, when she was wearied with her effort to make the children behave in front of the camera, she was walking along the street when she met W. M. Miller, an elderly neighbor, living at No. 5223 Ninth avenue.

Mr. Miller asked Mrs. Kellog if she didn't wish to ride home in his automobile. The courtesy was accepted. But she wished to stop at a store at Seventh and Broadway for some minor shopping.

While the mother was in the store, the baby crawled upon the seat, and then lost its balance, falling to the pavement. Its skull was fractured. Patrolman B. W. Box witnessed the tragedy. He rushed up to the automobile and suggested that Miller take the baby to the hospital. Miller refused to accept the suggestion, according to the officer, and became belligerent when the latter insisted.

Box had to arrest Miller in order to get the baby to surgical attention, he says. When the mother realized the accident she became hysterical. She called for her husband. He is employed in a mine in Bear Valley and only Miller knew his exact whereabouts.

The mother became so frantic over her plight, she demanded Miller to fetch her husband. The police were holding Miller, but finally agreed that if he would pilot the automobile into the mountain regions and bring the father to the hospital, they would release him in custody of Chauffeur Tex Koenigheim. So he started at 6 o'clock last night for the mountains, and as soon as he returns will be arrested on a charge connected with the accident.

The surgeons in the Receiving Hospital say it is improbable the baby can recover. It received a double fracture of the skull.

PHONOGRAPH DOES IT.

Dreamy Music Causes Proposal and Justice Helps Out.

Whether it was suggested by the phonograph or the fact that they were in the house of a friend during his absence, the truth of the matter is that Allen H. Vaughan, an automobile salesman, telephoned for Justice Summerfield Monday evening to go to No. 1711 Crenshaw boulevard, and marry him to Miss Florence Clement. Yesterday the certificate was filed by the justice.

The bride is the daughter of C. F. Clement of Alhambra, and the niece of K. D. Wise, a wealthy resident of this city, who has passed away. The original plan was to be married in a new touring car which has been shipped from the factory. Monday evening the couple, while out driving, stopped at the residence of J. G. Bennett on Crenshaw boulevard. No one was at home, but knowing the way in, Mr. Vaughan and Miss Clement made themselves at home. She was informed the new car had not arrived. Meantime, the phonograph was started up and played something dreamy. Next the idea of getting married then and there was broached. The honeymoon will be passed in Honolulu.

Keeping your teeth is so serious a business that you should at least *try*

PEBECO TOOTH PASTE

MODART CORSETS Front Laced

Now at Robinson's

We wish to announce to our patrons and to all women of Southern California that our Corset Department has added to its already splendid stock of corsets, the famous

MODART CORSETS Front Laced

The corset that has won its enviable reputation upon merit alone. Modart possesses many features that are unique and exclusive, features which promote health, comfort, correct carriage and style.

The new models for the fall gowns and suits should be seen by every good dresser. Let our expert corsetieres give you a fitting, it will prove a revelation to you. There is no obligation on your part to buy.

Prices $3.50 to $25.00

—THIRD FLOOR—

J. W. Robinson Co.
—Seventh and Grand—
LOS ANGELES, CAL.

New Pianos and Player Pianos

Now Offered at a Bona Fide Saving in Cost to You

During Our Great Alteration Sale

The Pianos—the Prices—the Terms, and the established reputation of the house behind this sale all combine to make it an event of the utmost importance to piano buyers. If you are considering a piano or a player piano now or in the future—you cannot, in justice to your best interests, overlook this opportunity. Below we state the reason for these unusual price reductions. Don't delay, but come in today and investigate.

New Player Pianos Terms as Low as $2.50 Weekly

New Upright Pianos Terms as Low as $1.25 Weekly

10 to 30% Off On All New Pianos and Player Pianos

Here you may examine side by side the world-renowned *Chickering, Kranich & Bach* and the *Apollo Player Pianos*. Come in and get our special alteration prices on one of these pianos It will surely interest you.

In this unequaled assemblage you are certain to find just the one particular instrument which, in tone, action and finish will best satisfy your own idea and temperament, and at the price most agreeable for you to pay.

Other Pianos Priced As Follows

New Uprights.....$225
New Players..... 385
New Grands..... 550

The Reasons for These Sweeping Price Reductions

As previously announced, the entire fourth floor of our store, 332-334 South Broadway, is being remodeled. We are installing a new Pipe Organ and building new display rooms for art style pianos and player pianos. These alterations necessitate the removal of all stock from this floor. Since we have no space elsewhere in our building or warerooms we have decided to dispose of all new and used pianos without delay, disregarding the usual profits, and thus provide working space for the workmen and decorators.

Wonderful Bargains in Used Pianos

Group "One"— $150

Great bargains are represented here in this fine stock of used pianos, consisting of such well-known makes as Brinkerhoff, Mathushek, Fremont, Fairbanks, Strich & Zeidler, etc., etc.

Group "Two"— $175

In this group will be found such worthy pianos as R. S. Howard Co., Schumann, Kranich & Bach, Ludington, Lester, etc., etc. Easy Terms of Payment arranged on all used pianos.

Used Players.....$335
Used Grands..... $50

These Special Prices and Terms in Force Only During This Sale

Special
A beautiful Regina Music Box and twelve records only $25. Easy terms if desired.

FRANK J. HART SOUTHERN CALIFORNIA MUSIC COMPANY
332-334 SOUTH BROADWAY, LOS ANGELES
Branches: Pasadena, Riverside, San Diego

Mail Orders
Please send complete list of Pianos to
_____

The troubles of the merchant and how to stop them.

Nothing on the market to-day does so much to help merchants make money as the modern National Cash Register

Some things our complete new model does:

It accurately records all transactions between clerks and customers.

In two seconds it prints a receipt or sales-slip showing the amount paid or charged.

It gives the merchant the cheapest, most direct, and most effective adverising of his store and service.

It prints a visible list showing 42 of the last transactions. This tells the merchant what is done when he is away from the store.

It stops disputes with customers about money and accounts.

It tells the total number of customers daily.

It tells how many customers each clerk waits on and the amount of his sales.

It saves the merchant's time.

It frees him from work and worry.

It attracts trade and increases profits.

A good location is important. A clean, well-arranged store is important. A good volume of trade is important.

The most important thing of all is to take care of the money customers give you in exchange for goods.

National Cash Registers do this, and do it better than it can be done in any other way.

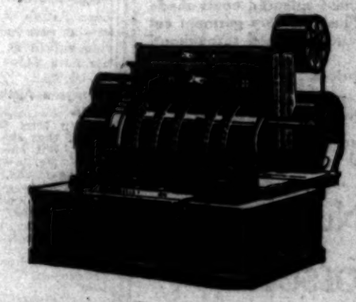

For further information write nearest office or direct to

The National Cash Register Company
Dayton, Ohio

Jeweled pieces made to your order, or family pieces remodeled. Dodges and Ideas on request.
Brock and Company
332-334 BROADWAY

For DRUNKENNESS AND ALL DRUG ADDICTIONS
No sickness, no publicity. Ladies treated at private home if desired. Write for free booklet.
Keeley Treatment
THE KEELEY INSTITUTE
3500 W. Pico St.
Los Angeles

THREE STAR Quality Damask Guaranteed Window Shades
"Wear Like Rockefeller"

Unanimous.

WOMAN NAMED TO PARTY POST

Roderick W. Richards Signally Honored.

Republican County Centr Committee Elects.

Frank P. Doherty is Choi for Chairmanship.

Frank P. Doherty was elect chairman of the Republican Cen tral Committee, by unanimo vote, at a big and enthusiastic me of that body, yesterday. T vote for vice-chairmanship fell Roderick W. Richardson, wh J. Cordary was elected treasur by unanimously.

The chairman was empowered to act a secretary and he stated la that he will probably nam Charles Chandler or Glendale. Se important committees will b announced, following the meeting

State Executive Committe which will be held in Sacramen the 19th inst.

In the election of Mrs. Richardso committee is the first in t United States to so honor a woma voter and the action met with en thusiastic approval. Mrs. Richar son is president of the Women's R publican League and no woman i Southern California has done mo effective work for the Republica party than she. Besides possessin a most charming personality, Mr Richardson has also proved herse to be an astute politician. Prominen in club affairs before she entere politics, Mrs. Richardson has take a stand that the Republican part needs her efforts more than does th world and her countless friend feel sure she will rise rapidly in th political field.

Chairman Doherty was placed i nomination by George P. Adams, on of Southern California's foremos Republicans who spoke of hi work as a young man who studie political game and understand it. Mr. Adams stated he believe the time had come when it wa necessary to place younger blood a the head of the Republican organiza tion.

MUSHET WITHDRAWS.

There was absolutely no contest any of the offices. It had been said that W. C. Mushet, a loyal Los Angeles Republican of the Ninth Congress District, would be a candi date and no doubt would have a strong following. But W. H. Bowen, organizing chairman, read a letter from Mr. Mushet, who had been hastily called from the city, in which Mr. Mushet expressed the de sire that a younger man be elected Chairman and withdrew his name from the contest.

Col. R. W. Richardson then nominated Fred J. Spring, whose Re publicanism has never been ques tioned and who has worked zealously for the success of the party, but Mr. Spring withdrew his name and made a motion that Mr. Doherty be elected unanimously.

The new chairman, on taking the chair suggested that it would be a good idea to elect a vice-chairman and the name of Mr. Spring was immediately presented. Then the name of Mrs. Richardson was placed in nomination and the cheering he partly subsided when Mr. Spring arose to his feet and withdrew in favor of Mrs. Richardson was then elected unanimously.

Col. Richardson thereupon drew many laughs by facetiously remarking that he did not anticipate upon leaving the meeting that he was going to spring a two-time loser.

SOUNDS KEYNOTE.

In his speech of acceptance, Mr. Doherty, who has been actively engaged in Republican politics for several years, having worked zealously as secretary of the Republican Club of Los Angeles County and with the Hughes campaign headquarters, declared he will devote his energy and ability to the success of the Republican party.

"This will not be a one-man organization," he said. "I will gladly turn to the older heads for advice. There is much work ahead for the committee. We have a great deal of important work to attend to, and other things it is incumbent upon us to work for the success of the Republican nominees, from Charles Evans Hughes down, and help California once more in the position where she will be respected throughout the nation."

Even there was some question as to the validity of the election of Messrs. W. M. Garland and Webster as delegates to the convention, the committee received them. Committeemen were warned that they must file their expense accounts, not later than today with the Registrar of Voters and County Recorder. Failure to do so makes them guilty of a misdemeanor and they forfeit their right to vote.

Getting Bold.

DAY ROBBER ESCAPES.

Chinese Storekeeper Victim of Daring Robbery When Bandits Bridge Himself from Cash Register—Eludes Pursuit on Motorcycle.

Kamata, who keeps a Japanese store at West Adams and Thirty-second avenue, was the victim of a daring robbery yesterday morning about 10 o'clock, when, according to Kamata, a white man on a motorcycle entered the place, and, drawing a revolver to frighten the storekeeper, proceeded to help himself, taking among other things $130 that he secured from the cash register.

The fellow left at a rapid pace for Venice and was chased by Mr. Kamata, also on a motorcycle, who happened along about the time of the robbery. Kamata chased the thief to the limits of the city, when the latter doubled on his tracks and swung toward Los Angeles. At Culver City the chase was taken up by others, but the fugitive outdistanced his pursuers and several deputy sheriffs were put on the case, but no trace of the fellow with a gun could be found.

VENUS PENCIL

Blue Band VELVET 5¢

FREE Trial

Davis' Dancing Academy

The Times overwhelmingly merges every newspaper in Los Angeles in the classified and display printing printed every year. This is due to an undeniable fact that The Times and its advertising patrons get better results than in any other local medium.

Classified Real Estate

r Pianos

in Cost to You

tion Sale

ed reputation of the
nost importance to piano
n the future—you cannot,
w we state the reason for
and investigate.

New Upright Pianos

Terms as Low as $1.25 Weekly

Wonderful Bargains in Used Pianos

Group "One"— $150

Great bargains are represented
here in this fine stock of used
pianos, consisting of such well-
known makes as Brinkerhoff,
Cathushek, Fremont, Fairbanks,
Strich & Zeidler, etc., etc.

Group "Two"— $175

In this group will be found such
worthy pianos as R. S. Howard
Co., Schumann, Kranich & Bach,
Cudington, Lester, etc., etc. Easy
Terms of Payment arranged on
all used pianos.

Used Players.....$325
Used Grands..... 350

Buy During This Sale

Mail Orders
Please send complete list
of Pianos to
_____
_____

nt

VENUS 10¢ PENCIL

17 Black degrees and 2 Copying for Every Known Purpose

VENUS

Blue Band VELVET 5¢ PENCIL

FREE Trial

Grafonola

THE ZELL PIANO CO.

Davis' Dancing Academy
SPECIAL SUMMER RATES

Ten class lessons, Ladies $3. Gentlemen $5. Classes Monday, Tuesday, Thursday, Friday evenings. Private lessons from 9:30 A.M. to 7:30 P.M. Seven private lessons $5. All Dances taught. If not perfectly satisfied with your first lesson your money back.
Prof. Chas. F. Davis Prop.
Dancing Academy
203 Mercantile Place.
Phone A3627

The Times circulation overwhelms and submerges every other newspaper in Los Angeles in the volume of classified and display advertising printed every month in each year. This is due to the undeniable fact that The Times gives its advertising patrons more and better results than any other local medium.

Unanimous.

WOMAN NAMED TO PARTY POST.

Roderick W. Richardson Signally Honored.

Millican County Central Committee Elects.

Frank P. Doherty is Choice for Chairmanship.

Frank P. Doherty was elected chairman of the Republican County Central Committee, by unanimous vote at a big and enthusiastic meeting of that body, yesterday. The race for vice-chairmanship fell on Roderick W. Richardson, while N. J. Cordary was elected treasurer, also unanimously.

The chairman was empowered to name a secretary and he stated last night that he will probably name Miss Chandler of Glendale. Several important committees will be named, following the meeting of the State Executive Committee, which will be held in Sacramento this week.

The election of Mrs. Richardson as committee is the first in the history of the State to so honor a woman and the action met with enthusiastic approval. Mrs. Richardson is president of the Women's Republican League and no woman in Southern California has done more active work for the Republican party than she. Besides possessing a charming personality, Mrs. Richardson has also proved herself an astute politician. Prominent club leaders before she entered politics, Mrs. Richardson has taken it that the Republican party needs her efforts more than does the world and her countless friends predict she will rise rapidly in the political field.

Chairman Doherty was placed in nomination by George P. Adams, one of Southern California's foremost Republicans who spoke of his work as a young man who studied political game and understands it. Mr. Adams stated he believed the time had come when it was necessary to place younger blood at the head of the Republican organization.

MUSHET WITHDRAWS.

There was absolutely no contest for any of the offices. It had been thought that W. C. Mushet, a loyal Republican of the Ninth Congressional District, would be a candidate for second place, and no doubt would have a following. But W. H. Bowen, acting chairman, read a letter from Mr. Mushet, who had been recently called from the city, in which Mr. Mushet expressed the desire that a younger man be elected to the post and withdrew his name from the contest.

Mr. W. Richardson then named Fred J. Spring, whose Republicanism has never been questioned and who has worked zealously in the councils of the party, but Mr. Spring withdrew his name and made the motion that Mr. Doherty be elected unanimously.

The new chairman, on taking the chair, suggested that it would be a good idea to elect a vice-chairman and the name of Mr. Spring was immediately presented. Then the name of Mrs. Richardson was placed in nomination and the cheering had hardly subsided when Mr. Spring arose to his feet and withdrew the name of Mrs. Richardson was then carried unanimously.

Mrs. Richardson thereupon drew a parallel by facetiously remarking that he did not anticipate upon entering the meeting that he was to be nothing a two-time loser.

SOUNDS KEYNOTE.

In a speech of acceptance, Mr. Richardson has been actively engaged in Republican politics for several years, having worked zealously as secretary of the Republican Club of Los Angeles County and with the Hughes campaign headquarters, declaring he will devote his energy and ability to the success of the Republican party.

"This will not be a one-man organization," he said. "I will gladly consult the older heads for advice. There is much work ahead for everybody. We have a great deal of important work to attend to. Among other things it is incumbent upon us to work for the success of the Republican nominees, from Charles Evans Hughes down, and to make California once more in the column where she will be respected as a state."

Although there was some question as to the validity of the election of Mrs. Richardson, W. M. Garland and others as delegates to the convention, the committee remained firm. Committeemen were informed that they must file their credentials, not later than today, in the office of Registrar of Voters and County Recorder. Failure to do so renders them guilty of a misdemeanor and they forfeit their right to vote.

Getting Bold.

ROBBER ESCAPES.

Storekeeper Victim of Daring Robbery When Bandit Frees Himself from Cash Drawer—Eludes Pursuit on Motorcycle.

Kerna, who keeps a Japanese store at West Adams and Thirty-second, was the victim of a daring robbery yesterday morning at about 8 o'clock, when, according to Kerna, a white man on a motorcycle entered the place, and, drawing a revolver to frighten the storekeeper, proceeded to help himself, taking among other things that he secured from the cash drawer left at a rapid pace down Adams and was chased by Kerna, also on a motorcycle, who followed along about the time the robbery. Kerna chased the bandit to the limits of the city, when the latter doubled back and swung toward Culver City. At Culver City the trail was taken up by others, but the bandit succeeded his pursuers, and the county sheriffs were put on, but no track of the bandit with a gun could be found.

Classified Real Estate

Want ads for Sunday Times must be received before 11 o'clock Saturday. Classified "Want Ads" accepted until 11 p.m. Saturday.

Vigorously Vigilant for Party's Welfare.

New officers of Republican County Central Committee.
They are, left to right, Frank P. Doherty, chairman; Mrs. Roderick W. Richardson, vice-chairman, and N. J. Cordary, treasurer.

Launches Work.

(Continued from First Page.)

ried it to such heights from a small beginning. The next hour was spent by the celebrators in inspecting the two completed furnaces and the huge buildings now being finished on the company's twenty-five-acre Torrance site.

Among those who participated in the "lighting" ceremonies were, in addition to the immediate members of the Llewellyn family, Mr. and Mrs. Walter Taylor, Mr. and Mrs. Ben Harwood, Mrs. Sprigg Harwood, Mr. and Mrs. G. R. Cobligh, Mr. and Mrs. Paul Beall, Miss Keehner, Mr. and Mrs. J. M. Hale, Reese T. Harris, Otto Dunkel, R. D. Davis, Richard Hodges, Robert D. Cain, Archie Muilholland, Milton Baruch, A. Kaspar, John S. Daggett, Alex MacBeth and Fred J. Schaefer.

HER OWN WORK.

The Llewellyn Iron Works was established twenty-eight years ago by Mrs. Hannah D. Llewellyn, then recently widowed, and her three older sons, Reese and David and William. The family had come to Los Angeles from San Francisco, where David Llewellyn, Sr., had for many years prior to his death conducted a plant known as the Columbia Iron Works, and where the sons mentioned had become acquainted with the ins and outs of metal working. To their mother the sons give the credit for the persistence against obstacles which in the beginning enabled them to place their present enterprise on a firm foundation. Mrs. Llewellyn has from the beginning been heavily interested in the business in a financial way, and in spite of her advancing age has to the present time retained an active hand in the management.

It will be several weeks yet before the Torrance plant of the Llewellyns will be entirely completed, a small army of workmen being still engaged in erecting the steel framework of the various buildings. Thanks to Southern California's freedom from rains during the summer months, it has been possible for the company to go ahead with the construction of its furnaces and the setting up of much of its general equipment before the roofing of the buildings, and as a result the completion of the structures themselves will find the plant practically ready for operation in all departments.

USE OF FURNACE.

The furnace lighted yesterday will be heated to a tremendous temperature and will then be gradually "charged." First a layer of magnesite will be put in to a depth of twelve inches or more, and then will follow scrap steel and pig iron, of which the company has some 35,000 tons already piled and waiting in its yards. The heat will be constantly increased as the "bath" of molten metal grows in volume. In probably thirty days the contents will be "tapped" and poured into a gigantic ladle, being conveyed then to the ingot moulds. The ingots will then be reheated and made ready for the rolling mills, from whence they will come out eventually as finished steel products. The largest traveling cranes on the Pacific Coast will convey the molten steel from one part of the works to another.

Reese T. Harris, a steel man who has held important positions with several of the leading steel concerns of the East, will have charge of the open hearth department of the new Llewellyn plant. Mr. Harris stated yesterday that the Llewellyn steel mills are in their construction and equipment in line with the best in the country and prepared to manufacture nearly everything in the way of steel products now shipped here from the East. He predicted a great future for the steel industry in Southern California.

Avoid the Rush

on Saturday, Make a practice of phoning your Sunday ads. to The Times on Friday, day or night. Collection by the service will be made at your home or office. Main 8200—Home 10291.

ARREST A SUSPECT.

Accuse Former Transfer Man of Stealing Two Automobiles.

C. L. Proctor, formerly employed as a transfer man, was arrested yesterday at his home, No. 6611 Pacific boulevard, on a charge of having stolen two small automobiles, by Detectives Erven and Lowe. It is alleged he stole one machine from F. H. Carr, No. 1641 Winfield street, at Eighth and Broadway several days ago, and more recently from Mike Wagner, Manchester Heights, at Twelfth and Los Angeles streets.

He was formerly arrested and convicted on a charge of having stolen a piano.

CAFE MAN'S FUNERAL.

Funeral services for George C. Leonard, of No. 666 South Westmoreland avenue, formerly a prominent cafe man of Vancouver and Calgary, B. C., who dropped dead near his home last Tuesday, were conducted yesterday morning at the chapel of Dexter-Sampson company. Mr. Leonard retired from business a year ago and settled in Los Angeles. He leaves a widow, Mrs. Jeanette S. Leonard, and two brothers and sisters.

Sordid Story.

(Continued from First Page.)

Utley, Mrs. Osgood became very much confused and was inclined to protest her innocence vehemently, getting off the question many times and having to be corrected by the court. There was an interchange of sarcastic pleasantries several times between Attorneys Marsh and Utley over this witness and Mr. Utley, by his questions, gave the impression that he had some information about the woman that would not be particularly helpful to her and she appeared afraid of him.

Most of the audience was composed of church people, members of Rev. Mr. Wright's church at Ramona and loyal friends from Los Angeles. The balance was made up of sensation seekers, mostly men, there being not more than a dozen women in the audience all told.

Attorney Utley would say very little regarding the matter, but stated that he felt the evidence as produced was such as to prove the absurdity of the charges and sufficient to cause a dismissal of the case. However, as it is to go on, he said, the defense only wanted an opportunity to display to the world at large some of the past experiences of the chief witnesses.

Mr. Marsh stated that he expected the final hearing to come up within a very short time. Attorney Smith from Los Angeles is at Ramona at the Wright home, resting after working over the case.

Disappointment.

REMAINS NAMELESS.

Child of Deaf Picture Actress is to be Supported, However, by Actor Father, who Escapes Prosecution on Charge of Contributing.

Judge Reeve's hope that a name might be given the child of Elsie Thornton, a deaf moving picture actress, was blasted when Scott Beal, a film actor charged with contributing to the delinquency of Miss Thornton, would not give his consent. Mr. Beal was in the Juvenile Court, at the conclusion of the case, to reiterate his intention of living up to a contract under the terms of which he agreed to give Miss Thornton approximately $2000 for the care and maintenance of the child.

The court called the actor's father, E. F. Beal, who said he not only felt but believed that his son would comply with the contract. Further, he said, his son intends to stay in Los Angeles, where he has business interests. Under this promise Judge Reeve dismissed the charge of contributing. Mr. Beal will make the payments on the contract in installments.

Miss Thornton and her babe were in court, but took no active part in the final disposition of the matter.

Hamilton's Shoe Sale

The famous Packard and other makes on sale at big reductions. Our windows will convince you why you should buy now and save money.

AN IDEA OF PRICES

Oxfords, tans, white and black as low as $3.85

Others at $4.85 and $5.85

Tan and Black High Shoes

Some $5.50 values now $4.45

$6.00 values $4.85 and $7.00 values $5.85

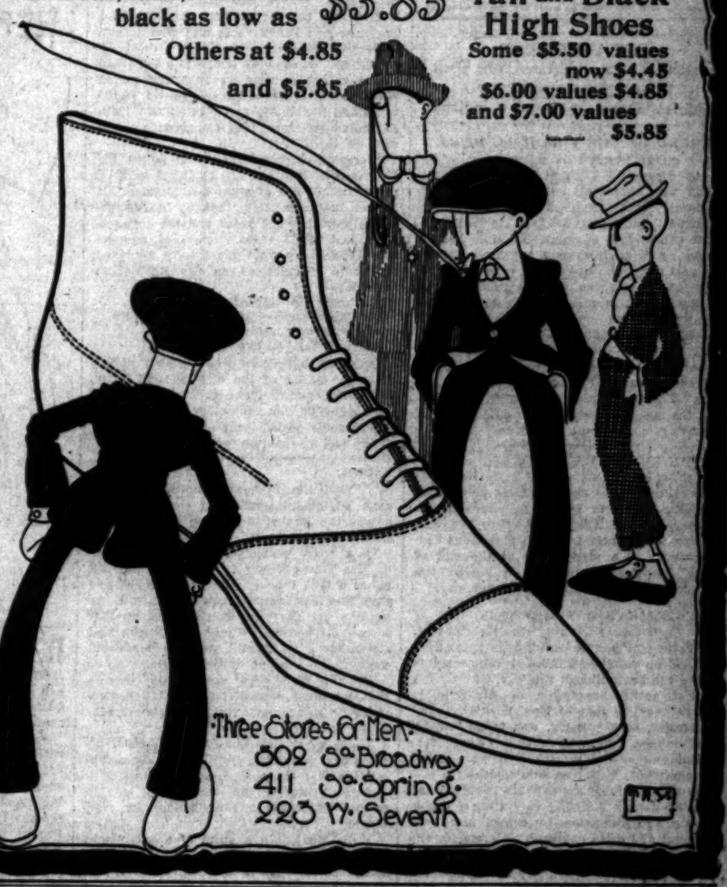

Three Stores for Men:
502 So. Broadway
411 So. Spring
223 W. Seventh

WRIGLEY'S

"I always have a package along—it makes a mighty pleasant and refreshing bath for a hot dry mouth"

If You Were

one of Uncle Sam's Soldier lads — miles away in the cactus—temperature a hundred in the shade and no shade — dusty, tired, canteen empty—

You'd give a good deal for a cool mint-flavored package of this refreshing confection.

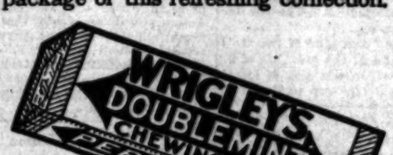

Sealed Tight Kept Right

Write for the Wrigley Spearmen's Cum-ption book in colors, free. Address WM. WRIGLEY Jr. Co., 1621 Kesner Bldg., Chicago.

WRAPPED IN UNITED COUPONS

Don't forget WRIGLEY'S after every meal

621

THIS IS WALNUT PARK

HOMES $50 DOWN

Our cozy new $2850 Colonial-style bungalows have five rooms—are daintily finished in white enamel throughout — embody all the modern conveniences — attractive, artistic brick fireplaces — hardwood floors, etc. — and are shaded by full-bearing walnut trees. Terms $50 down and $27.50 a month. Only a half hour from down town by 5-cent Yellow car line—but NO CITY TAXES! Arrange to go out on our daily free auto excursion or take Huntington Park car on Main Street and get off at Walnut Park.

Monthly terms the same as rent. Beautiful tree-covered lots as low as $700—the easiest terms. When $200 has been paid in we will give you a deed to the property and take back a trust deed for the balance, allowing you to borrow enough to build.

Kleinberger & Edwards
200-207 H. W. Hellman Building
10621 4th and Spring. Main 9122.

Young chaps usually choose—

their clothing carefully — judiciously. They want up-to-the-minute styles and patterns; perfect fit; serviceable fabrics; and they want all this at very reasonable prices.
We believe that

ADLER-ROCHESTER Clothes

will satisfy the young man. We believe that the increasing number of young men outfitting here demonstrates that this reliable, nationally-known clothing; our unfailing, sincere service are as pleasing to them as to their dads.
Before buying their next suit, we want every young fellow to look over our new Fall models. Slim, form-fitting garments both in single and double-breasted effects. Some pinch-back—some skeleton-lined; all of them radiating smartness and distinction; all of them assuring what *every* man wants—

"The Certainty of Satisfaction."

$20 to $35
—others at $15

Wood Bros
343 Spring

INNES SHOE CO.
New Locations:
642 Broadway,
Opposite Bullock's

RUPTURE
Dr. Joseph Fahdrey, European specialist, cures all curable rupture permanently, no matter how long standing nor the age, without operation or injection nor detention from business. For further investigation call at my office, 1421 Santee Street, Los Angeles, California. Phone Broadway 4314. Hours 9 to 12, 2 to 4, except Sunday.

DR. FRANK C. CAMPBELL
Painless Dentist.
Reasonable and Reliable.
437 South Broadway.
Phones: P1287; Main 6128.

PUBLISHERS:
THE TIMES-MIRROR COMPANY.
OFFICERS:
H. G. OTIS, President and General Manager.
HARRY CHANDLER, Asst. Gen. Mgr. and Treas.
HARRY E. ANDREWS, Manager Editor.
E. T. PFAFFINGER, Assistant Treasurer.
MARIAN OTIS-CHANDLER, Vice-Pres. and Sec'y.

Los Angeles Times

EVERY MORNING IN THE YEAR.
Daily and Sunday, Illustrated Weekly and Semi-Monthly Magazines. Yearly $9.00; Monthly, 75 Cents, Postpaid. Daily Founded Dec. 4, 1881—35th Year.
Member, Class A, of the Associated Press. Leased wire mileage covered: Day, 22,000; Night, 29,000; words transmitted, 62,000, not including specials.
OFFICE:
New Times Building, First and Broadway.
LOS ANGELES (Loce Ahng-hayl-ais)
Entered at the Postoffice as mail matter of Class II.

FOR PRESIDENT
Charles Evans Hughes of New York
FOR VICE-PRESIDENT
Charles Warren Fairbanks of Indiana

TREND OF THE FINANCIAL NEWS.

CHIEF EVENTS OF YESTERDAY.

(At Home:) Trading in Wall street again was abnormal, both in activity and volume. More than a million shares changed hands and dealings included almost every class of stock. Leading shares made gains of from one to three points. General news was in keeping with the tendency of the market, notable items telling of the receipt of more British gold and of enormous gains made by the American Smelting and Refining Company over last year. Bonds were irregular.

(Abroad:) A bill for a new war loan was introduced in the French Chamber of Deputies. Finance Minister Ribot, in introducing the measure, asserted it would prove an attractive investment.

THE PUBLIC WILL PAY.

The New York Herald filled its editorial columns with short articles apparently praising President Wilson for securing the passage of the Adamson hold-up law and saving the country from the disastrous consequences of a strike, and at the end of each laudatory paragraph it added the words "and the public will pay, pay, pay."

AUSTRALIA'S CONTRIBUTION.

Australia, according to Mr. Pearce, Minister of Finance, has already spent $72,000,000 on naval and military requirements since the beginning of the war.

The entire population of Australia is about equal to that of New York City, and Australia, as a country, was in no individual danger. New York State would feel considerable of a martyr if it were asked to contribute half that sum and half a million men for the defense of the Pacific Coast. We even have difficulty in getting a Democratic administration to assign any such amount and raise any such an army for the defense of the whole country.

AN ETHICAL QUESTION.

Ought a lawyer to be disbarred from earning a more or less honest living by chasing ambulances to obtain a client in a damage suit or by inducing dissatisfied young wives to bring divorce suits against aged millionaire husbands merely because the lawyer is an ex-convict? Why not leave such a lawyer to the tender mercies of his opponent, who might say: "Gentlemen of the jury, the jailbird who has vomited a lot of lies in an effort to mislead you would do well to use some acid to remove the marks of the gyves from his wrists before flourishing them in your honest faces"—or words to that effect.

THE VOTE ON WAGE INCREASE LAW.

In the vote on the Adamson hold-up bill in the House of Representatives 168 Democrats voted yea, two voted no and sixty-two dodged. Seventy Republicans voted yea, fifty-four voted no and seventy dodged.

Of the California delegation two Democrats, Raker and Randall, and one Republican, Curry, voted for the bill; nobody voted against it, and two Republicans, Kahn and Hayes; two Democrats, Church and Kettner; two Progressives, Nolan and Elston, and one independent, Kent, all dodged.

On the reassembling of Congress, if the sixty-two Democrats who dodged, the seventy Republicans who dodged, and the fifty-four Republicans who voted no shall combine they can repeal the hold-up law by eighteen majority, even without the aid of any of the seventy Republicans who voted for the law but who will be instructed by the election returns in November that the American people do not believe in legislation by intimidation.

AN ATTACK OF FLOPITITIS.

One of the beneficent results of the Maine election will be its tendency to check the tendency to flopititis which—The Times regrets to say—has been observable of late among some of the ex-Progressive politicians of California, who have emulated the example of the converted sinner who prefaced his morning prayer by saying, "Oh, good Lord and good Devil, for I'm damned if I know into whose hands I may fall."

These one-leg-on-both-sides-of-the-fence gentlemen intend—they say—to vote for Hughes, but then "they are not to be bound by party ties." They are out for "the betterment of conditions and the triumph of humanity." They will vote for Hughes, but their consciences (!) compel them to admit that "Congress has made a good record" and that "under Mr. Wilson's administration the Democratic Congress has displayed constructive capacity and cohesiveness"—in adding millions to the burden of the producers and consumers of California by repealing the Panama Canal tolls exemption law and in enacting the increase-of-pay-hold-up law?

One of our justly steamed contemporaries, in an editorial (published before the Maine election) said:

"We believe that President Wilson will enter the campaign greatly strengthened in his candidacy. Not in generations has the Democratic party presented so strong a claim for public indorsement. Republican politicians who entertain the theory that November will be a "walkover" for the Republican candidate have "another guess coming." The election of Mr. Hughes will call for every ounce of strength the Republican party possesses or can develop."

Huh!

A DAY OF SUNSHINE.

The good Lord was kind to his chosen ones by giving Maine on Monday last a day of sunshine. The Democrats in that far-eastern commonwealth mostly have storm coats and rubber boots and umbrellas, and it takes a tornado to keep them from the polls on election day. They go singing—

"Lo, to the storm I will my bosom bare,
Nor heed the blast that howls along the sky."

It is different with the Republicans who live on farms miles from a polling place. A good many say on election day, when the storm rages, "Oh, well, the rest of the country will be all right, anyhow, and I don't care to get wet and be taken down with pneumonia and make of my wife a disconsolate widow. I will stay by the fireside."

It must have been a cold, wet day in 1912 when Wilson polled 51,113 votes and Taft only 26,545. There was better weather in 1914, when the Republican candidate for Governor had 58,862 votes and was defeated by the Democratic candidate with 62,039 votes. But on Monday last, while the Democrats gained a little on 1913 and polled 64,897 votes, the Republicans gained 18,183 votes and had 77,045 and elected two United States Senators, four Congressmen and their State officers.

As for the Progressives, who polled 48,493 votes in 1912 and fell to 18,225 in 1914, they slumped out of sight last Monday. It follows mathematically that, as the Republicans gained 18,383 votes and the Progressives lost 18,225 votes since 1914, the entire Progressive vote must have returned to where it belonged—in the Republican column.

"How move the tide of great events
Which through the nation ebb and flow,
Since from Progressive battlements
Their fool flag fell two months ago."

Does anybody doubt, can anybody doubt, what the result of the election will be in the whole country eight weeks hence?

Maine—God bless the clear heads and patriotic souls of her sons—has led the vanguard and the nation will follow.

BUNK.

From the first announcement, President Wilson's international commission to adjust the affairs of Mexico has been regarded with suspicion and distrust.

In a letter published in a recent issue of The Times Henry Lane Wilson blithely pokes a hole through this fake. He shows that the international commission will do nothing, for the very excellent reason that it can do nothing. President Wilson had no authority to appoint such a commission without the consent of the Senate.

As the President undoubtedly knows this, we must regard the commission as a more or less entertaining but very expensive variety of "bunk."

Those who know our Mexican border affairs best have, from the first, held to the opinion that the real purpose of Prof. Wilson in appointing this commission was to enable Carranza to raise money in Wall street.

With Mexico in a state of anarchy and war, the American financiers screamed with alarm at the idea of advancing Senor Carranza any money. Carranza couldn't and Wilson wouldn't provide the tortured country with a real stability, so by assembling these six amiable gentlemen to indorse motions like people doing something, it was Mr. Wilson's and Senor Carranza's hope that Wall street would think it heard the coo of a peace dove and "loosen up."

Parenthetically it may be remarked that for some time there has appeared to be a good deal of team work between Wilson and Carranza.

RELEASE OF RUSSIAN WHEAT.

Eighteen months ago Turkey entered the European war. At that time the prophets foresaw many consequences of this action, some of which have happened and many more that have not. The most serious effect—from which not only Europe but America also is likely to suffer—the best-informed prophets did not even vaguely hint at.

After all, the food supply of the nations more directly affects the sentiments of mankind than the displacing of border lines or the military feats of magnificent generals. Getting down to bedrock feelings, stomach sentiment for the man in the street outweighs heart or brain sentiment, and satisfied stomachs depend, above anything else, on a sufficient wheat supply to cover all needs.

If economists foresaw the most startling effect of Turkey's action in taking up arms against Russia they omitted to mention it. Compared with the bottling up of Russia's enormous wheat reserves, for the time being the success or failure of operations on other war fronts is for the mass of Americans of minor importance.

Because our stomachs, unlike our hearts or our brains, will refuse to remain neutral when we behold the price of wheat soaring, when the five-cent loaf disappears from the table and the ten-cent loaf shrinks to meager proportions. The stomach calls for the restoration of the good old days of the plentifully-supplied bake oven, whether allies or Teutons win or lose.

Nobody, however well-informed, told us that before the end of 1916 a belligerent Turkey would raise problems for the bakers in San Francisco and enlarge the hole in the center of the Los Angeles doughnut. Yet this was a more interesting forecast than the capture of the Suez Canal or the break-up of Macedonia. The shortage in the present American harvest, the commandeering of Canadian grain by the British government, the excessive rates for ocean shipping have made the release of Russian wheat a victory to be desired for the sake of the larder independent of the fate of Constantinople.

The world grows hungrier. A war settlement will have to be reached soon or the consumer will intervene. Every month the war chest sits more heavily above the peace stomach.

TAGGED OYSTERS.

The oyster, after four months of seclusion during the "r-less" months, in the choice mud of the bays and inlets along the Jersey coast, is once more in evidence. The swell hotels are using a recently-invented oyster tag. This tag is attached to the part of the shell on which the oyster is to be served, at a point outside the hinge, so that it will remain in place when the oyster is opened. The tag may contain any information about the oyster which may be of interest to the diner, from its full pedigree to its finger prints.

Satisfactory.

WOMAN AND WINE.

The French Minister of Agriculture estimates that this year's vintage in France will be nearly double that of last year, producing about 990,000,000 gallons if weather conditions continue favorable.

And these French vineyards have been tended almost entirely by women and children. A sad thought for the prohibitionists, who will doubtless feel that they are making the rope to hang themselves with. It seems pretty certain that women voters in France could not be relied upon to vote the Prohibition ticket.

Although France is the most famous of wine-growing nations, it is a fact that they are a most temperate people. Drunkenness is quite rare, even in Paris, where it is confined to a comparatively small class of the population. One reason for this is probably because light wines are such an ordinary every-day drink with them. They are served on saints' days and holidays to the children in the convent and have a place at every household meal much as we drink coffee. It is to them a common liquid refreshment, not a sinful form of celebration. They would as soon think of drinking too much lemonade or tea. Wine is surrounded by no surreptitious glamour, imbued with no seductive, devilish charms as with us. Their drinks are light and good, not concentrated and fierce like our insidious cocktails. "Vin ordinaire," the daily dinner beverage, is a mild and harmless drink, unless one elects to drown in it. And it does not seem to have impaired the efficiency of the French nation—not exactly.

So the women of France will suffer no grievous pangs of conscience in the triumphant production of that amazing crop. A Prohibitionist party in France would be regarded as a superfluous and national insult.

TRAITOROUS SCARECROWS.

Official notices have appeared in the German country newspapers ordering the peasants to remove the old clothes from the scarecrows. It is declared that escaping prisoners change clothes with the scarecrows, which not only lends sinful aid to the enemy, but leaves a perfectly good foreign uniform behind to frighten German crows. Even a crow must not be abashed in sight of the enemy.

COMMERCIAL AIR-LINERS.

Count Zeppelin himself is said to have piloted one of the Zeppelin airships across to England, reaching a maximum speed of 125 miles an hour. Berlin declares that a regular line of commercial Zeppelins will shortly cross the Atlantic, carrying passengers and freight.

If they carry the mails, too, England will have a hard time censoring the mails and extracting useful information. The air is more elusive than the sea.

What with German "command of the air" and British "command of the sea," we other nations will do well to establish at least a little command over our own territory.

THE WAR USURY OFFICE.

Germany has created a war usury office for the purpose of suppressing illegal methods of profiting by the nation's woes. It is likely to form an interesting precedent for all nations, all of whom, in this war, have suffered from the selfish greed of their own people. The excessive raising of the price of foodstuffs, in which so many speculators seemed to find golden opportunities for unlawful wealth, has been a source of tribulation and disgust in all the warring nations, and even in this country, so the working of that war usury board in Germany will find many interested watchers.

There is nothing that contributes so much to make a man a pessimist as to have a lot of money owing him. He begins to think that all men, or nearly all men, are liars.

So did President Roosevelt keep us out of war with Germany and England and he settled the questions in dispute for all time to come. They can never recur again.

European Finances.

[Toronto Mail and Empire:] One of the astonishing things about this vast war is the easy financial equilibrium being maintained by the leading powers after nearly two years of unprecedented expenditures. Money in London is comparatively easy, stocks are firm and business brisk. Yet the debt of the government has increased from about $3,000,000,000 to about $11,000,000,000. France is buying short-term treasury notes at a rate of 18,000,000,000 francs a year, now, even after the national debt has been increased from 22,000,000,000 francs to 52,000,000,000 francs. Russia is, so far as its international finances go, gaining strength through the war. The sale of vodka being cut off, the peasantry are accumulating money, and producing 50 per cent. more. Early in the war economists were prepared to see ruin and chaos follow the spending of the huge sums necessary to maintain hostilities, but as the money spent is being kept in circulation, credit only is involved, and the accumulated wealth of the nations will stand heavy drains upon credit. The national debt of Germany has been increased since the war by 515 per cent., that of Britain by 165 per cent., of Austria 74 per cent., France 61 per cent., Russia 34 per cent., but in no case does the limit of financial power seem to be in sight. In a war in which the aggregate costs have been fifty billions or more it might have been expected that credit would give way and the whole course of international finance be upset, but the recuperative power of the nations is wonderful. Britain and France are recording increases in their exports, though nearly all their able-bodied men are in the army, and Russia would have an immense foreign income were she able to market the surplus of her two big crops.

Some German Blunders.

[Wall Street Journal:] German inefficiency in judging the psychological effect of its actions on neutral nations, in striking contrast with German efficiency in the actual prosecution of its military programme, is illustrated by two incidents not generally known, both of which resulted in material advantage for its enemies.

A year or more before the outbreak of the war an order for a large battleship was placed with a German shipyard, the contract for the armor plate and guns being awarded to the Bethlehem Steel Company. When hostilities began the hull of the vessel was completed and it was seized by the German government. Greece, naturally, did not regard the action as the most friendly course possible, and, receiving an offer from Britain, sold the guns and other armament, the most valuable part of the ship and the part that involved more time to replace, to England.

The second incident was of a similar nature. In 1914 Bethlehem Steel was completing a $10,000,000 order for coast defenses and other armament for Chile. The guns and other armament were practically ready for delivery, but the industrial depression which the war caused in South America was so acute that Chile found herself unable to make payment. At the critical moment Germany managed to cause ill-feeling in Chile for a trifling advantage. Britain again stepped in and her offer to take the armament off Chile's hands was promptly accepted.

"Made in America" Now.

[The Argonaut:] Prior to August, 1914, ichthyol, an asphaltic material employed as an antiseptic medicament, was imported frmo Europe. It is derived from bituminous rock, filled with fossil fish, that is found in the Austrian Tyrol. In view of the inadequacy of the foreign supply to meet the domestic demand under present conditions America has come to depend on its own resources. So far as known, there are in this country no deposits of asphaltic material of the peculiar type from which ichthyol is derived, but American chemists have solved the problem of supplying the domestic needs it this regard, and favorably recommended substitutes for ichthyol, prepared from domestic materials, by synthetic methods, are now available in the markets.

There are some philanthropists so impractical they would doubtless insist upon presenting a snow plow to the city of Los Angeles.

MELTING POT OF MARS.

BY HARRY BOWLING.

We know fairly well how in the United States the melting pot of peace is evolving new types for us and what to expect from that evolution. But in Europe what sort of an alloy will finally be poured out of the melting pot of Mars? For certainly a fusion is taking place in the war furnaces, burning the material of a dozen nations.

What will this fused compound resemble? Blood and hate and sacrifice and passion, the noblest and the foulest elements, are going through this test by fire.

Although it sounds like a paradox, perhaps the very magnitude and exhaustion of the struggle may lead to that better understanding vainly expected in a state of armed neutrality, fondly and foolishly described as peace. A fist fight has often proved the most satisfactory finish to a wordy quarrel. May not the European nations, after each has proved the other's metal, agree to let bygones be bygones, to shake hands and become good friends?

One must admit present indications do not warrant this hope. But suppose we disregard censored official reports and the bitter, narrow criticisms of civilian partisans and dig down beneath the surface hate manufactured by the newspapers and the diplomats of the belligerent countries. We may arrive at some hypotheses not in the text books.

The few correspondents who have had access to the battle fronts and are free to speak their minds will tell you the soldier's viewpoint is very different from that of the civilian. And when we consider that millions of soldiers, the strongest and most forceful element in Europe, will, after the war, be restored to civilian life, we may fairly presume that they will color the thoughts of their contemporaries according to their own ideas and sentiments.

We expect to see Frenchmen and Englishmen or Teutons and Turks meet each other on a better footing than they did before the war. And in this we may be a little disappointed. For many differences are being diplomatically concealed. Where we shall be agreeably surprised may be in the discovery that Germans and Turks with Britishers and Frenchmen have, as a result of the scrap, arrived at a better understanding.

For what the actual soldiers think of one another across the trenches is now officially suppressed, but they will speak all the more loudly when peace and freedom are restored. And Tommy knows Fritz more intimately and Fritz understands Tommy better than war and finance ministers in plotting out the future are taking into account.

A fighting acquaintance is more helpful than doctored facts and figures. The war in Europe has brought together millions of men who but for the war would have remained total strangers. Three years ago the people, the masses if you like, of England knew nothing of the people of Germany, and the people of Germany were entirely ignorant of the British masses. So a few "high-class" men in each nation could engineer a war whenever they thought it suited their purpose.

The war came; and savagery came, and the flower of one nation in a contest of endurance and ingenuity and devilish artifices was pitted against the flower of another. But in spite of the savagery and the slaughter, for the first time they had a chance to know one another at first hand, even though it was a bloody hand. The melting pot of Mars is stirred by a higher power than that of kings and war lords.

For the edification of their own nationals the horrors of prison and concentration camps have been duly advertised. Yet in these very prison camps in England and Germany and France and Russia a better understanding due to daily contact has been brought about between the captors and the captured:

German doctors and nurses have tended French and British wounded. French and British doctors and nurses have taken care of wounded Germans and Austrians. Tommy will remember the Teuton hand that arranged the bandages after he has forgiven the Teuton bayonet that caused the wound. Fritz will think of the English hospital where he convalesced after he has forgotten the British shell that made that convalescence necessary.

Civilians may rage furiously and rulers imagine vain things, but the soldiers in the field are being brought together by that touch of nature that makes the whole world kin. You never heard Kitchener, you are not hearing Von Hindenburg, blaspheme and belittle an adversary. Opposing generals are not responsible for the lurid tales of cruelty that civilians consume all too readily. The private soldiers even more than their officers are learning to respect their opponents.

From the fierce melting pot of Mars may the refined product be more cosmopolitanism and less narrow prejudice on the continent of Europe? The return of the soldiers to their own homes will have a decided influence for this better understanding. Now they obey orders to maim and kill one another on the field. Later on they will be giving orders through the ballot box to the government they are now serving. By that time all the belligerents will understand the ruin they face is of their own making and will decide that co-operation is a better fate than attempting further impoverishment.

Take it all in all, the hope for a lasting era of good will between the warring nations is not so visionary as bombastic civilian belligerency might lead us to suppose.

Young Bargain Hunter.

[Life:] Clerk: Now, see here, little girl, I can't spend the whole day showing you penny toys. Do you want the earth with a little red fence around it for 1 cent?

Little girl: Let me see it.

A Sufficient Reason.

[Hartford Gazette:] Wife: I've changed icemen.

Hubby: Why so?

Wife: He says he will give me colder ice for the same money.

National Editorial Service.

THE AFTERMATH OF INFANTILE PARALYSIS.

[CONTRIBUTED TO THE TIMES]

BY J. MADISON TAYLOR, M.D.

FATAL as has been the epidemic of poliomyelitis of 1916, and far in excess as it has been of other visitations, concern may well be most grave as to its secondary effects, its consequences in cripplings and deformities. Strong ground already exists for apprehension that this year's epidemic may prove a prelude to a nation-wide recurrence next year, adding largely both to fatalities and disablements.

Here, then, is a problem which taxes intelligence, foresight and resourcefulness, if the emergency is to be met with anything like adequate means.

At present, complete statistics have not been assembled. There are probably 30,000, and there may be 50,000 victims recovering from attacks during the current year. It is but fair to surmise that, by the close of 1917, should the apprehension of a great epidemic next year be fulfilled, there may be 30,000 individuals out of our continental population of 100,000,000—or 3-10 of 1 per cent.—confronting slow convalescence from infantile paralysis, with partial or total disablement present. Such a great number will overtax existing facilities for the adequate and prolonged care required to overcome the appalling infirmities, which cannot be eradicated unless prompt and consistent care and treatment shall be applied and shall be maintained over a period of years. And, even though there should be no extensive epidemic in 1917, the demands of from 30,000 to 50,000 potential cripples in the East is ample warrant for immediate action.

This year's ravages alone have produced cripples equal in number to the disabled wounded in a battle of first magnitude on the bloody fields of Europe. But, where the men wounded in battle can only rarely be restored to full usefulness, the majority of infantile paralysis cases can be, and will be, completely restored—provided they are given right care from the start of their convalescence to the legitimate finish of the treatment.

Precisely what is needed? The medical profession can be relied upon to do all that skill and devotion can do for the individual sufferer. Of hospitals there are possibly enough in the land, with equipment fairly well fitted to care for the emergencies most commonly recurring—but for no more.

What is required for this exceptional emergency will serve the needs of other emergencies, while proving of the utmost utility even in times when no such necessity prevails. Every community should have a plot of ground just beyond the town or city limits on which should be erected suitable buildings for large emergencies. The buildings might be as inexpensive as is consistent with plain, practical service. These places could be used as isolation centers, where full precautions could be taken to stamp out any infection, with a completeness and thoroughness impossible by any other means. They may, occasionally, be idle. But then they would serve vital uses as outing stations for poor infants, children and adult convalescents and greatly hasten restoration to health. Vast savings could be effected among workers of every community under conditions of sickness for which there is now little or no provision. The obligation rests on every community to hasten restoration to productiveness of its impaired citizens; and the means for discharging a large measure of that obligation would be found as a sort of by-product from these "emergency" institutions.

Given such facilities for the emergency of infantile paralysis—with the permanent utilities incident that have been outlined—and the medical care, the food, the medicines, the special appliances and the nursing can all be provided and employed with a systematised economy which will reduce to its minimum the running cost. So far as the community concerns itself at present with this most serious menace to its own welfare, society appears to be dealing with the aftermath of infantile paralysis wholly at haphazard. Some local charities, some local philanthropists, do contribute a modicum of aid; but, in the main, the private resources of the patient's family constitute the sole, and too often the utterly unreliable, means of salvation. And this in an epidemic which is conspicuously a communal misfortune, involving communal responsibility.

Shall such convalescent stations be provided by the commonwealth or by private benefaction? Clearly, it is the communal obligation to furnish the ground and the buildings. Any exceptional expenses incurred might be supplemented by individual gifts. But, somehow, from some source, systematized facilities must be provided for minimizing the burden that will rest upon the nation by reason of the epidemic. There is no need or reason to wait and make sure whether or not catastrophe is to follow on misfortune's heel in 1917. Unless we forefend against the assured consequences of the disease, the mark of deformity and the curse of lifelong unhappiness is to be found in homes by the tens of thousands today.

MEN AND THINGS ACROSS THE SEA.

Kaiser Armed While Asleep.

We are informed that the Kaiser is so much afraid of colds and bronchitis that the counterpanes are attached to his bed so that there is no danger of their slipping down at night and exposing the shoulders of the imperial sleeper. At the head of the bed is a little table on which is an automatic revolver. It has an ivory handle ornamented with silver, and is always within arm's-reach of the Emperor. Not far from the bed is an old mahogany chest of drawers, on the slab of which he has arranged all the funeral souvenirs of the dead members of his family. There are so many oddments of one kind and another in the room that when the Emperor's mother once visited it she exclaimed, "But my poor son, this room is like the back shop of a suburban dealer in antiquities."

PEN POINTS

BY THE STAFF.

That Pine Tree State is a the Maine squeeze.

Why is it we never hear agents going on a strike?

Good morning, did you Chinese Parliament in

Seeing how soon the is done for, we wonder begun for.

Don't hear much about Duke Nicholas these days what he is doing?

Our idea of some job running a Democratic the city of Philadelphia.

We know of people dest when others are haven't the heart to

Getting right down to tacks, where is there a promiser than President Wilson?

Gifford Pinchot will Hughes. Gif is getting the getting is good.

The New York printers cided whether they shall New York strike of other Why not "Jeff" and settle it?

It might be well for over his bank book and size of his checking ion week begins September

When are the boys from Mexico? Looks like Kathleen Mavourneen may be for years, and forever."

There seems to be of opinion as to whether stantine has abdicated. Wilson has—to a way employees.

When the Farmers' Committee comes to hoped they will look the well-known hostery we have in Los Angeles.

The Sultan of Turkey a poem glorifying the his troops. And we green apple that all of newspapers publish it.

As we understand credits bill it has nothing the trade relations dealer still insists on

President Wheeler of sity of California has pils to leave their home, thus contributing cess of the anti-noise

There is such a hands in Kansas, is the cutting season, that harried farmers will abandon the automobile knife.

Millions of former are of the opinion that the Democratic party is portant than the man or even the Progressive party.

In addition to being speaker, and eager to interests of the plain have ever been of the a candidate for the lature ought to wear a

Little Sweden is now John Bull for international mails. And the that government is more influence than the sing perfumed notes P."

The Premier of says that the war won by England. This news to the allies. recalled that some stories have come land.

The talk of Prussian favor of woman suffrage or cheap just now, nothing to assist the Congress was in session talk at Atlantic City acts at Washington

There are persistent pending changes in Cabinet. Let the them until next March. President Wilson will the vacancies; he Cabinet members out

Gifts to charity and institutions are and more the saying that a notable for his charities a thousand years ago graven upon his heart spent I saved; what I what I gave I kept."

USURPATION.

By Cross Gaylor.

The worth of men is their span
Of earthbound years to stay
Without the gates of the lay
That's sung each
charlatan
And cloistered
courtesan.
Since here they've
quicken clay
And shine unfa
p'ral decay.
They say that
man.

So piously they screen
And leave the
They charge
The duty of
end.
The peace of
ning seem.
Know they the
large
To mortal
lend?

The Pink
ART III—4 PAGES.
DETROIT
Intercollegiate.
A. WARREN WINS MATCH.
McCormick Meets Yale Captain, Loses.
Beats Harte in the Feature Match.
Lower and Hawks Lose by Default.
[BY A. P. NIGHT WIRE.]
PHILADELPHIA, Sept. 12.—Two
Harvard men, two from Princeton
of one each from the University of
Southern California, the University
Pennsylvania, Cornell and Yale
ented the first and second rounds
the singles section of the annual
tercollegiate tennis tournament
ed today on the courts of the
Cricket Club, Haverford.
The feature match was between
Beekman of New York, the
ton star, runner up to R. Nor-
Williams II of Harvard for the
t year, and Richard H. Harte,
of Harvard, and on the Crimson
eam last fall. The draw
these two together in the
nd round and Beekman was vic-
ious after a sensational contest.
Harte won the first set with
orative ease by six games to
, but in the second Beekman
ed and played an almost perfect
game, varied by excellent lob-
and pulled out a victory by
ing the next two sets, 6-3, 6-3.
Jerry Webber, the Yale captain,
Young McCormick, one of the
thern California stars, out of the
ing in three sets, but Warren,
other Pacific Coast entrant, de-
ted Goddard of Yale in a hard-
ught match, 6-4, 10-8.
Colket Caser of Harvard won his
d-round match by default from
er of Johns Hopkins, but had
work hard to defeat R. M. Ed-
s of Pennsylvania in the second
nd, winning after three keenly-
ested sets, 3-6, 6-0, 6-4.
Cornell played a strong
e in defeating Van Deventer of
ston. After losing the first set,
he took the next two, 6-3, 6-4.
Lower and Hawks of Leland Stan-
d University, California, failed
show up today, as did also
the Johns Hopkins and one
Cornell entrants, all los-
their matches by default.
e first round of the doubles will
played tomorrow, while half of
e third round of the singles also
to be disposed of.
Results—First round:
Lower (Yale) defeated Rowland
(Pennsylvania,) 7-5, 6-3.
Hawks (Yale) defeated Koeniger
(Cornell,) 6-3, 6-3.
Beekman (Harvard) won from Tay-
(Johns Hopkins) by default.
Edwards (Pennsylvania) defeated
Warren (Cornell,) 4-6, 6-4, 6-0.
Harte (Harvard) defeated Hop-
(Yale,) 6-4, 5-7, 6-1.
(Princeton) defeated
(Dartmouth,) 6-2, 6-2.
Farwell (Southern California,) de-
Times Di
Motor
MORELAND
TIMES DIRE
of Autom
Saxon Six Touring Car,
F. O. B. Factory..... $815
Saxon Motor
Bdwy. 168 1108-1110 So.
TEARNS KNIGHT-T
LY
Main 577
MOTOR C
DEALER
ASSOCIATI
DIRECTO
BEARDSLEY ELECTRIC
ley Electric Co., 1250-12
Home phone 53018; P
CHANDLER—Earl V.
Inc. 1144 South Hop
Main 3459; 60895.
CHALMERS—HUPMOBI
Robbins Co., Twelfth
Streets. Broadway 541
BUICK — HOWARD A
1323 So. Flower St. H
Main 9040.
MITCHELL—Wm. R. R
Tenth and Olive Sts.
7278, 60173.

The Pink Pages—Sporting News—The Foremost Recent Events Graphically Told.

The Los Angeles Times

PART III—4 PAGES. WEDNESDAY MORNING, SEPTEMBER 13, 1916.—TWO-PAGE BUDGET. IN THE VAN! First in Sporting News. First in all Automobiles.

DETROIT TIGERS OVERHAULING RED SOX; BROOKLYN DODGERS SLIPPING.

Intercollegiate.

A. WARREN WINS MATCH.

McCormick Meets Yale Captain, Loses.

Beats Harte in the Feature Match.

and Hawks Lose by Default.

[BY A. P. NIGHT WIRE.]

PHILADELPHIA, Sept. 12.—Two ... men, two from Princeton ... each from the University of ... California, the University ... Pennsylvania, Cornell and Yale ... the first and second rounds ... singles section of the annual ... tennis tournament ... today on the courts of the ... Cricket Club, Haverford. ... match was between ... Beekman of New York, the ... star, runner up to R. Nor... II of Harvard for the ... year, and Richard H. Harte, ... forward, end on the Crimson ... until last fall. The draw ... these two together in the ... round and Beekman was vic... after a sensational contest. ... won the first set with ... ease by six games to ... in the second Beekman ... played an almost perfect ... varied by excellent lob... rallied only a victory by ... the next two sets, 6-2, 6-3. ... Webber, the Yale captain, ... McCormick, one of the ... California stars, out of the ... in three sets, but Warren, ... Pacific Coast entrant, de... feated of Yale in a hard-... 6-4, 2-6-4. ... Caner of Harvard won his ... match by default from ... of Johns Hopkins, but had ... hard to defeat E. M. Ed... of Pennsylvania in the second ... winning after three keenly-... set, 3-6, 6-0, 6-4. ... of Cornell played a strong ... defeating Van Deventer of ... After losing the first set, ... with the next two, 6-2, 6-4. ... and Hawks of Leland Stan... University, California, failed ... to today, as did also ... Johns Hopkins and one ... Cornell entrants, all los... matches by default. ... round of the doubles will ... tomorrow, while half of ... round of the singles also ... of. ... First round: ... (Yale) defeated Rowland ... 7-5, 6-3. ... (Yale) defeated Koeniger ... 6-4, 6-3. ... (Harvard) won from Tay... Johns Hopkins) by default. ... (Pennsylvania) defeated ... (Cornell,) 4-6, 6-4, 6-0. ... (Harvard) defeated Hop... 6-4, 5-7, 6-1. ... (Princeton) defeated ... South,) 6-2, 6-2. ... (Southern California) de-

feated Pringle (Pennsylvania,) 6-2, 6-1.

Stoddard (Yale) defeated Holt (Cornell,) 6-2, 6-4.

Thayer (Pennsylvania) defeated Larimon (Dartmouth,) 7-5, 3-6, 6-1.

Coffee (Princeton) defeated Paul (Yale,) 6-4, 3-6, 6-1.

Van Deventer (Princeton) won from Clover (Leland Stanford) by default.

Whitehouse (Harvard) won from Benedict (Cornell) by default.

Knox (Princeton) won from Hawks (Leland Stanford) by default.

Pfaffman (Harvard) won from Allen (Johns Hopkins) by default.

Singles—Second round:

Webber (Yale) defeated McCormick (Southern California,) 6-0, 3-6, 6-4.

Blair (Cornell) defeated Van Deventer (Princeton,) 3-6, 8-6, 6-4.

Caner (Harvard) defeated E. M. Edward (Pennsylvania,) 3-6, 6-0, 6-4.

Leonard Beekman (Princeton) defeated Richard H. Harte, Jr. (Harvard,) 3-6, 6-3, 6-2.

Warren (Southern California) defeated Stoddard (Yale,) 6-4, 10-8.

Sidney Thayer (Pennsylvania) defeated Whitehouse (Harvard,) 6-1, 6-3.

Pfaffman (Harvard) defeated Knox (Princeton,) 6-4, 6-0.

Coffey (Princeton) defeated Ball (Yale,) 6-4, 3-6, 6-1.

FORD WINS.

[BY A. P. NIGHT WIRE.]

PORTLAND (Or.) Sept. 12.—O. N. Ford of San Jose, Cal., won the Pacific Coast introductory match at the opening here today of the eleventh Pacific Coast handicap shooting tournament. Ford tied with H. Lorenzon, Newman, Can.; Hugh McElroy, Spokane, and Peter H. O'Brien, Portland, in this event, all breaking ninety-six clay targets out of 100. In the shoot-off to decide the winner, Lorenzon finished second, McElroy third, and O'Brien, fourth.

GOVERNOR INTERFERES.

[BY A. P. NIGHT WIRE.]

LITTLE ROCK (Ark.) Sept. 13.—The race meet at Hot Springs which was scheduled for November 11 was declared off today by order of Gov. Hays.

WORLD'S SERIES PROBABLE DATE.

[DIRECT WIRE—EXCLUSIVE DISPATCH.]

CHICAGO BUREAU OF THE TIMES, Sept. 12.—October 7 is a good guess for the start of the world series. It depends upon who wins. If Detroit wins the American pennant, the series will probably start October 7. If Brooklyn and Boston win, that date also probably will be good. If both Boston teams win, the series may start October 6.

The National League season closes October 5 and the American, October 4. No official decision on dates will be made until the winner in each league is assured.

9 to 6.

ANGELS RUSH FROM BEHIND.

Monster Rally Turns Defeat into a Victory.

Overcome Four-run Lead by Making Seven.

Harl Maggert has a Big Day at Bat.

[BY DIRECT WIRE—EXCLUSIVE DISPATCH.]

SALT LAKE, Sept. 12.—Frank Chance's Angels gave about 3500 Salt Lake fans a demonstration of why they are being given the inside track in the gladsome race for the pennant in Al Baum's circuit. They permitted the Bees to kid themselves along with a four-run lead for six innings and then they slammed the cover off the ball in the seventh, piling up seven runs and stowing away the game, 9 to 6.

It was such a shock to the Buddy Ryan crew that it never recovered. Frank Chance was forced to use four pitchers, and he had two others warming up but, like Freddie Welsh, he got by, and that's what counts.

TOUGH SCRAP.

Although the score would not indicate it, it was one of the toughest "scraps" seen on the Majestic Park lot this season.

A clean single by Maggert and Koerner's double to left put Los Angeles one to the good in the opening frame. Gislason's walk, Rath's sacrifice and Ryan's single tied for the Bees in the same inning.

Salt Lake put on its rally in the fourth. Rath singled and Brief doubled. Ryan popped out and then insisted that Jack Ryan was using an illegal delivery, a little argument which comes off so often that the veteran heaver should know better than to fret over it.

Buddy made a no strong, though, that several minutes were wasted and Jack seemed to become unnerved. Quinlan laced one over second and scored two, but was caught at second trying to stretch his hit. Bayless walked and then Orr hit one over the left field wall for two more. Jack just did manage to retire the side without any more trouble. Scoggins succeeded him. Hartley and Maggert aroused one over the right field fence for an Angel run in the fifth, but Salt Lake got this back in the sixth on doubles by Ryan and Shinn.

THAT RALLY.

Then came the seventh. Piercey had allowed but one hit thus far. He walked McLarry to start with. Bassler, batting for Boles, laced a single over short, and Bobby Davis drove one through second, filling the bases. Galloway, hitting for Scoggins, clicked another safe one to right, registering McLarry. Zabel went in to run for Galloway and Piercey hied himself to the clubhouse in favor of Fittery.

Maggert managed to get the southpaw in the hole and then sent a screaming double to the left field fence, scoring Bassler and Davis. Ellis hit a long sacrifice fly to Shinn on which Zabel romped in. Wolter's single scored Maggert.

Koerner added insult to injury by rapping out another for one base and then Schults sent in both men with a two-ply smash to the scoreboard. Schults advanced to third on McLarry's out. Bassler walked. With Davis asleep on to pull a walk Frank Chance came out to hit for Zabel, but Schults and Bassler spoiled it all when, on an attempted double steal, the former was nailed at the plate.

The Angels were in trouble again in the eighth. Hogg was unable to stop it, but Charley Hall finally did. The score:

LOS ANGELES.	AB.	R.	H.	O.	A.	SALT LAKE.	AB.	R.	H.	O.	A.
Maggert,cf	4	1	2	1	0	Crisham,2b	3	0	0	2	3
Ellis,lf	4	0	1	2	0	Rath,3b	4	1	1	1	2
Wolter,1b	4	1	1	12	0	Brief,lf	4	1	2	2	0
Koerner,2b	3	1	2	2	3	Ryan,1b	4	0	1	12	0
Schults,rf	3	1	1	1	0	Shinn,rf	4	1	2	1	0
McLarry,3b	2	1	0	1	2	Hartley,cf	4	0	1	2	0
Bassler,c	3	0	0	6	0	Orr,ss	4	1	1	2	3
Davis,ss	3	1	1	1	3	Bayless,c	3	0	1	6	0
Ryan,p	3	0	1	0	3	Hannah,p	2	0	0	0	2
Boles,p	1	0	0	0	0	Evans,p	0	0	0	0	0
Galloway,x	1	0	0	0	0	Piercy,p	0	0	0	0	0
Hall,p	0	0	0	0	0	Fittery,p	0	0	0	0	0
Baker,xx	1	0	0	0	0						
Totals	34	6	10	27	14	Totals	33	6	9	27	15

x—Batted for Scoggins in seventh.
xx—Ran for Galloway in seventh.

SCORE BY INNINGS.

Los Angeles	1	0	0	4	0	1	0	0	6
Base hits	2	0	0	3	1	3	1	0	10
Salt Lake	0	0	0	4	3	0	0	2	9
Base hits	1	0	0	3	2	1	1	0	9

SUMMARY.

Error—McLarry. Home runs—Maggert, Orr. Two-base hits—Koerner, Maggert, Schults, Brief, Ryan. Stolen bases—McLarry, Davis, Shinn. Sacrifice hits—Rath, Bayless, Ryan, Ellis. Double play—Hannah to Crisham. First on balls—By Ryan, 1; by Boles, 1; by Hogg, 1; by Hall, 1; by Piercy, 2; by Fittery, 1. Struck out—By Ryan, 3; by Piercy, 1; by Hogg, 1; by Hall, 2; by Fittery, 1; by Evans, 1. Hits—Off Hogg, 3 in 3 innings; off Hall, 2 in 2 innings; off Piercy, 1 in 1 inning; off Fittery, 3 in 1 inning; off Evans, 1 in 1 inning; 1 run, 1 hit, 1 at bat, off Ryan in 4 innings; 1 run, 2 hits, 3 at bat, off Boles in 1 inning; 1 run, 1 hit, 1 at bat, off Hall in 1 inning; 1 run, 1 hit, 1 at bat, off Piercy in 1 inning; 1 run, 1 hit, 1 at bat, off Fittery in 2 plus innings. Runs responsible for—Ryan, 5; Scoggins, 1; Evans, 1; Piercy, 2; Fittery, 1. Credit victory to Scoggins; charge defeat to Fittery. Hit by pitcher—Hannah by Hogg. Umpires—Hold and Bradshaw. Time of game—2h. 14m.

EVERS JOINS BRAVES AGAIN.

[BY A. P. NIGHT WIRE.]

BOSTON, Sept. 12.—Capt. Johnny Evers of the Boston Nationals, rejoined the club today in response to a summons sent by Manager Stallings, whose team is weakened by many injuries. Evers still is suffering from neurosis and remained on the bench. A medical examination today showed that his condition was caused to a great extent by a tooth which had failed to penetrate the gum.

GREATEST BASEBALL RACES IN HISTORY GROW HOTTER.

[BY DIRECT WIRE—EXCLUSIVE DISPATCH.]

CHICAGO, Sept. 12.—Today brought more fear and trembling to the leading clubs in the National and American leagues. Their holds on first place have been all but jarred loose. The Detroit Tigers are only half a game behind the Boston Red Sox in the American League. Tomorrow's play may see them in first place.

DODGERS LOSE HALF-GAME.

The Brooklyn Dodgers allowed both the Philadelphia Phillies and the Boston Braves to creep half a game closer. The Dodgers split a double-header, standing still, while both Philadelphia and Boston won. Tonight the Phillies are only one game behind the Dodgers, and the Braves three. The standings of the leaders:

Clubs—	Won.	Lost.	P.c.
Brooklyn	73	53	.595
Philadelphia	76	53	.589
Boston	73	54	.575

TIGERS GAIN ON SOX.

In the American League the mighty Walter Johnson, pitching for Washington, humbled the Red Sox. The St. Louis Browns won from the White Sox, adding more to Hugh Jennings's triumph. The White Sox are two whole games behind the Red Sox and a game and a half behind the Tigers.

In winning today's game Hugh Jennings took a long chance and sent his latest kid recruit, Howard Ehmke, to the mound. The kid won, scattering his hits, while the batsmen behind him drove Coveleskie of Cleveland from the box with a regular Verdun onslaught. The standing of the leaders:

Clubs—	Won.	Lost.	P.c.
Boston	78	57	.578
Detroit	79	59	.572
Chicago	77	60	.562

And Still They Fall.

BATTLE OF SOMME CLAIMS ITS SHARE OF ATHLETES.

[BY ATLANTIC CABLE AND DIRECT WIRE—EXCLUSIVE DISPATCH.]

LONDON, Sept. 12.—The sportsmen's and football players' battalions are taking an active part in the British offensive on the western front, with the result that the war's toll among the leading sporting stars is heavy. The latest casualty list contains the names of men prominent in every branch of sport, including several international Rugby football players.

L. A. N. Slocock, officially reported missing since August 9, was one of England's best forwards, and represented his country in all the international games during the seasons of 1906-07 and 1907-08.

Edgar R. Mobbs, the well-known Northampton, East Midlands and English three quarter-back, has been wounded. A most popular sportsman both at cricket and football, he played for England seven times in the representative games and was a fine leader of the Northampton team.

Albert Cook, the crack Gloucester forward, has lost a leg in the recent fighting. He is one of the five brothers who played for Gloucester county. C. E. Pumphrey, who was wounded, was in the Cambridge University Rugby fifteen and played against Oxford in 1902-03.

Wales has lost one of the greatest football men of all times in C. M. Pritchard, who has been killed in action. He was captain of the famous Newport Club, and was chosen to play for Wales fourteen times in the international games.

N. G. Chavasse, wounded, is one of the well-known twin sons of the Bishop of Liverpool, who distinguished themselves as athletes while at Oxford. He represented his university against Cambridge in the 100 yards at Queens Club in 1907, when he ran a dead heat with K. C. McLeod. L. E. Ridley of Cambridge University also has fallen. He was coxswain for the Light Blues against Oxford in the boat races in 1913 and 1914. A. H. Hales, whose name appears among the killed, rowed in the Oxford eight against Cambridge in 1904 and 1905. Another member of the 1904 crew, T. G. Brocklebank, has died of wounds.

One by One.

ANOTHER ALLEGED AUTO THIEF FEELS ARM OF LAW.

NIPPING in the bud an attempt at wholesale automobile stealing, detectives from the Automobile Club of Southern California and Central Police Station yesterday took into custody C. L. Proctor, 39, of No. 5611 Pacific boulevard, where incriminating evidence was found in a rabbit hutch.

This is the second time that Proctor has felt the weight of the arm of the law for the same offense, having been arrested last year for stealing automobiles and then released on probation October 30, 1915.

But when, on September 6, this year, he stole two cars, one at Fifteenth and Main streets, and the other at Twelfth and Los Angeles streets, he failed to be cautious and the law rode up and caught him. One of the cars he had interned in a local garage to be fitted with a special jitney body and the other was in a garage at Huntington Park, where its engine was being exchanged for one on a truck owned by him.

Proctor confessed yesterday to his latest thieving operations, and is now held on a charge of grand larceny.

In a rabbit hutch at rear of his home on Pacific boulevard, where he leaves a wife and five little girls, the detectives found license plates and accessories which had been stripped from the stolen cars.

Right Idea.

BALBOA TO DO SWIMMING MEET UP IN GOOD STYLE.

BALBOA is going to hold the Southern California swimming championships according to Hoyle if the fathers of the thriving seashore city have to close their stores and take to picks and shovels for a week. The meet is to be held September 23 and 24.

The course is to be 100 yards long and close to the shore. Along the sand bleechers are to be boarded up so the spectators can see the swimmers and not merely splashes away out in the bay.

An announcer with a big megaphone and a husky voice is going to yell out every swimmer before he hits the water and in the long races shout who is leading at various distances.

The turns in the course are to be floats fastened tight to piles, so neither tide nor whale can move them. The judges, timers, referee and starter are to be dyed-in-the-wool A.A.U. men.

The high-diving platform will be fastened by piles to the bottom of the bay. On solid foundation nothing will be able to move it. The last meet at Balboa, the wobbly boards were on a wobbly float. This filled with water and nearly sank. The boards were so limber they scarcely could hold the divers. Everything was wrong. But the proud city fathers of Balboa at that time held up their right hands and whispered: "Never again."

The meet itself ought to be as excellent an exhibition of swimming and diving as the south has seen. Ludy Langer ought to be back in time to swim in the distance. Elliott Burns and Dula will come up from San Diego. Billy Williams, the national fancy diving champion; Aileen Allen, the woman's champion diver; Dorothy Burns, the national backstroke champion; Jerry Witt, Mark Howlett, Guy Sylvester, Bob Howard, Jack Kilburn, Tod Burns, Bob Vint, Old Man Haylock and Messinger will be among those entered.

MATCH WILL BE HELD.

[BY A. P. NIGHT WIRE.]

WASHINGTON, Sept. 12.—The annual national military and naval match, at the Florida State range, which the War Department had been urged to abandon this year because of the continued presence of the regular army and National Guard on the border and in Mexico will be held beginning October 20, "under conditions as nearly normal as practicable." In making this announcement tonight Secretary Baker said it was doubtful whether any regular army or National Guard units now on Mexican duty could participate.

START FOOTBALL.

[BY A. P. NIGHT WIRE.]

LAKE MINNEWASKA (N. Y.) Sept. 12.—Twenty-seven candidates participated in the first practice of the Princeton University football squad here today. Four members of last year's team present today were Capt. Hogg, guard, and Wilson, Moore and Rapell, ends.

Baseball.

DOPING OUT WORLD SERIES.

Race to End of the Season is Now Outlined.

Comparison of the Possible Combinations.

Ehmke and Spencer Sounds Familiar.

BY HARRY A. WILLIAMS.

Thoughts are beginning to turn world seriesward, and in a little more than three weeks the fans will be bellying up to the bulletin boards enjoying their baseball via Western Union and Postal.

The race is now so close that there are three possible contenders for the big fall money in each league and nobody venturing to predict the result.

In the American Boston and Detroit look to be the best bets. Their advantage seems to lie solely in the fact that they are leading the White Sox, who appear to be intrinsically as strong as either of them.

Brooklyn, Philadelphia and Boston are the contenders in the National, with the first two having the edge.

The race in the American is the tightest seen since 1907 and 1908, while that in the National seldom has been surpassed in that respect. A thumb nail would be sufficient to roof the three leading clubs in the leagues. Because of this excruciating condition any one of the following world series combinations appears possible at this writing:

Red Sox vs. Brooklyn, Philadelphia or Braves.

Detroit vs. the same.

White Sox, ditto.

Which would appeal the most strongly to the fans cannot be stated, but out of this combination it would be difficult to pick anything more attractive than a series involving the White Sox and Brooklyn or Detroit and Brooklyn, mainly because none of these clubs has been involved in a world series championship combat for several years. The Red Sox, Braves and Phillies all have had their little fling in the last two years. Doubtless the fans of Boston, considering their own interest and convenience only, would like to see the two home clubs localize the series—stage the whole affair in their own back yard, so to speak. If this comes to pass it would be only the second time that two teams representing the same burg contended for the highest honors in baseball. The other occasion was in 1906, when the White Sox and Cubs clashed.

Not since that year have the White Sox finished first in their own league, while Detroit won its last pennant in 1909, losing to Pittsburgh in the playoff. Brooklyn has three pennants to its credit, winning in 1890, 1899 and 1900. The last two flags were captured under Ned Hanlon, when the club by its splendid work won the sobriquet of Superbas. Soon after that the town dropped into a comatose baseball condition, and until last season had not finished outside of the second division in twelve years.

A three-thousand-mile squint at the American League shows that only about a base hit separates Detroit from Boston—or half a game to be specific. The Tigers by beating Cleveland picked up a full game on the Red Sox, who were succumbing to Walter Johnson in Washington. The White Sox dropped a game further behind Detroit, by losing to the Browns, but hold the same position in relation to the Rex Sox.

This was pleasing to the St. Louis fans, but it is believed that the wonderful spurt of the Browns was started too late. In a weaker league it might have carried them to the top. The competition appears to be too keen for them. The one point in their favor is that they play every game after today on their home grounds.

However, Detroit and Chicago enjoy almost as great an advantage in the schedule, while Boston plays every series with the exception of the last two on the road. This difference in the itinerary of the three clubs may prove to be the deciding factor. Each of the three leading clubs has only one series which could be regarded as soft, and that is against the Athletics. The Red Sox will be put to the acid test, speaking chemically, when they hook up with Detroit in Tigertown in a series starting September 18. Last season the situation was very similiar, and in the final series between the clubs, about the roughest little one ever played, Boston beat Detroit to a standstill and cinched the flag. When it comes to this final and crucial clash the Red Sox probably will miss Tris Speaker more than ever before.

Boston finished in Washington today, and will play St. Louis, Chicago, Detroit and Cleveland on the road—not a soft spot in the four series. The Red Sox will have a comparatively easy seven days at home at the end of the season, meeting New York and then the Athletics, while Detroit and Chicago are clashing respectively with St. Louis and Cleveland.

Detroit yesterday finished up its present road trip in Cleveland, and returning home will open with New York tomorrow, remaining there until it tops off the season with the Browns in St. Louis. Chicago completes its series with St. Louis today and remains in the old home town until the final round when it moves along to Cleveland for the wind-up.

The schedule of the three contending clubs follows:

BOSTON.

At St. Louis—September 14-15.
At Chicago—September 16-17-18.
At Detroit—September 19-20-21.
At Cleveland—September 22-23-24-25.
New York at Boston—September 27-28-29-30.

NEW CADILLAC ARRIVES HERE.

The new Cadillacs are here.

All day yesterday they were on display for the first time in Don Lee's salesrooms and all day long the crowds pressed around the new beauties. A record for sales is claimed by the Don Lee forces.

In order to be able to talk intelligently on the running power of the new cars, Manager Brown had them unpacked in San Bernardino and driven to this city. Those who rode to this city say that the new Cadillac is a big improvement over last year's, wonderful as that model was.

A detailed description of the new car by an unbiased expert will be published in the automobile section of the Sunday Times.

Philadelphia at Boston—October 2-3-4.

DETROIT.

New York at Detroit—September 14-15-16.
Philadelphia at Detroit—September 16-17-18.
Boston at Detroit—September 19-20-21.
Washington at Detroit—September 22-23-24-25.
Detroit at St. Louis—September 29-30; October 1.

CHICAGO.

St. Louis at Chicago—September 13.
Washington at Chicago—September 14-15.
Boston at Chicago—September 16-17-18.
Philadelphia at Chicago—September 19-20-21.
New York at Chicago—September 22-23-24-25.
Chicago at Cleveland—September 28-29-30; October 1.

Performing in their own park after today, the Browns meet Boston, Washington, New York, Philadelphia and Detroit in the order named.

* * *

The National League race, already compact, became a trifle more condensed yesterday, Philadelphia and Boston picking up half a game each on Brooklyn, which was held at a standstill by virtue of an even split with Pittsburgh. Moran's men are now a game behind the leaders, and the Boston battalion only three away.

As between the Phillies and Brooklyn, the latter appears to be

(Continued on Second Page.)

Grand Circuit.

LEE AXWORTHY SETS RECORD.

Stallion Lowers the Record to Two Minutes.

St. Frisco Captures Empire State Stake.

Peter Stevens Easily Wins the Two-five Pace.

[BY A. P. NIGHT WIRE.]

SYRACUSE (N. Y.) Sept. 12.—Lee Axworthy, world's champion trotting stallion, driven by Ben White, lowered his own world's record at the New York State Fair Grand Circuit meeting today, going a mile in two minutes flat. Paced by two running horses, the son of Guy Axworthy trotted each of the four quarters in exactly thirty seconds. Axworthy's former record was 2:00¼.

St. Frisco, capably handled by Geers, won the $10,000 Empire State stake in three straight heats. The event attracted nine starters. The famous Mabel Trask was favorite. St. Frisco set a new record for the race in the second heat, which he made in 2:04¾.

Almack, driven by Murray, flashed past Mabel Trask in the second heat within twenty yards of the finish, to win second money.

The third heat was a triangular duel between St. Frisco, Mabel Trask and Almack, with St. Frisco showing all the early speed and enough stamina in the stretch to forestall the challenge of his two nearest competitors.

Peter Stevens won the 2:05 pace in straight heats. Peter Look had things all his own way in the American Horsebreeders' Futurity for 2-year-old pacers. Harvoda Creek won an easy race in the Kahnoo-no stake, outclassing the field.

Antaguy furnished the speed in the Messina Springs sweepstake for 2-year-old trotters, Labe Riddle finishing second.

MIDDLE WEST NEXT.

[BY A. P. NIGHT WIRE.]

NEW YORK, Sept. 12.—The national track meet and field championships of the Amateur Athletic Union will be held in the Middle West next year, and according to Frederick W. Rubien, secretary-treasurer of the A.A.U., probably at Cleveland.

Times Directory of Motor Trucks

"BUILT TO LAST A LIFE TIME"
M. S. BULKLEY & CO.
Distributors
1201 South Main St. 60062.

MORELAND THE ONLY SUCCESSFUL DISTILLATE TRUCK EVER PRODUCED MORELAND MOTOR TRUCK CO.

Times Directory of Automobiles

Seven-Six Touring Car. F. O. B. Factory..... $815
Seven Four-Cylinder Roadster. F. O. B. Factory..... $395
SAXON MOTOR SALES CO.
1155-1157 SOUTH OLIVE STREET 60817

EARNS KNIGHT-TYPE MOTOR
LYNN C. BUXTON
Main 577 Pico at Olive F6851

MOTOR CAR DEALERS ASSOCIATION DIRECTORY

BEARDSLEY ELECTRIC — Beardsley Electric Co., 1250-1260 W. 7th. Home phone 53018; Pac. Wil. 788.

CHANDLER—Earl V. Armstrong, Inc. 1144 South Hope Street. Main 3459; 60895.

CHALMERS—HUPMOBILE—Greer-Robbins Co., Twelfth and Flower Streets. Broadway 5410; A1187.

BUICK — HOWARD AUTO CO., 1523 So. Flower St. Home 60009, Main 9040.

MITCHELL—Wm. R. Ruess, Corner Tenth and Olive Streets. Main 7276, 60173.

ANNOUNCING THE EXHIBITION OF THE NEW Cadillac EIGHT EACH EVENING THIS WEEK.

FOR the hundreds who have been unable to make a close inspection of the new models, due to the crowd during the day, we have decided to keep the salesroom open every evening this week.

We are showing the new seven-passenger touring car and the seven-passenger brougham. These cars will exceed your highest and most critical expectation.

Body Styles and Prices

SEVEN-PASSENGER CAR with two disappearing auxiliary seats, 125 - inch wheelbase. Price, $2525.
FOUR - PASSENGER PHAETON, 125-inch wheelbase. Price, $2525.
TWO - PASSENGER ROADSTER, with two-passenger disappearing rumble seat, 125-inch wheelbase. Price, $2525.
FOUR - PASSENGER CLUB ROADSTER, 125-inch wheelbase. Price, $2525.
SEVEN - PASSENGER CONVERTIBLE, 125-inch wheelbase. Price, $2525.
FOUR - PASSENGER VICTORIA (CONVERTIBLE) 125-inch wheelbase. Price, $2700.
FOUR - PASSENGER COUPE, 125-inch wheelbase. Price $2800.
FIVE - PASSENGER BROUGHAM. Emergency seats provide for two additional passengers. 125-inch wheelbase. Price, $3100.
SEVEN-PASSENGER LIMOUSINE, with two disappearing auxiliary seats. 132-inch wheelbase. Price, $3780.
SEVEN-PASSENGER IMPERIAL, with two disappearing auxiliary seats. 132-inch wheelbase. Price, $3900.
SEVEN - PASSENGER LANDAULET, with two disappearing auxiliary seats. 132-inch wheelbase. Price, $3900.

Prices include standard equipment, F. O. B. Los Angeles.

Don Lee
Main at 12th St.

National.

DODGERS SPLIT WITH PIRATES.

Pfeffer Shuts Out Pittsburgh in First Contest.

Mamaux Beats Coombs in Pitching Duel.

Phillies Within One Game of the Leaders.

[BY A. P. NIGHT WIRE.]

BROOKLYN, Sept. 12.—Brooklyn began its long series down the home stretch today with an even break against Pittsburgh. Pfeffer was invincible in the first game and shut out the Pirates 6 to 0. The locals batted all three Pittsburgh pitchers freely.

The second game was a duel between Mamaux and Coombs, the Pirate twirler having the edge and winning 2 to 1.

Mamaux had Brooklyn shut out until the ninth when Wheat singled, took second on a wild pitch and after Cutshaw had fanned, scored on Pinch Hitter Merkle's single. Merkle stole second, but Mamaux fanned both Olson and Meyers.

First game:

PITTSBURGH.	AB	R	H	O	A	BROOKLYN.	AB	R	H	O	A
[illegible]						[illegible]					
Totals	29	0	5	24	19	Totals	30	6	10	27	13

x—Batted for Jacobs in eighth.

SCORE BY INNINGS.

	1	2	3	4	5	6	7	8	9	
Pittsburgh	0	0	0	0	0	0	0	0	0	—0
Brooklyn	0	1	0	0	2	2	0	1	x	—6

SUMMARY.

Errors—Wagner, Schulte. Two-base hits—Olson, Fischer, 2. Three-base hits—Wheat, Meyers. Stolen base—Cutshaw, Getz. Double plays—Pfeffer to Olson to Daubert, Getz to Daubert, Fischer to Wagner. Bases on balls—Off Evans, 3; off Jacobs, 3; off Pfeffer, 1. Hits and earned runs—Off Evans, 5 and 3 in 4 2-3 innings; off Jacobs, 3 and 1 in 2 1-3; off Miller, 2 and 1 in 1. Hit by pitched ball—Fischer, by Pfeffer. Struck out—By Evans, 2; by Jacobs, 1; by Miller, 1; by Pfeffer, 2. Passed ball—Fischer, 1. Umpires—Harrison and O'Day.

Second game:

PITTSBURGH.	AB	R	H	O	A	BROOKLYN.	AB	R	H	O	A
[illegible]						[illegible]					
Totals	30	2	5	27	12	Totals	30	1	5	27	12

x—Batted for Getz in ninth.
xx—Batted for Miller in ninth.

SCORE BY INNINGS.

Pittsburgh	[illegible]—2
Brooklyn	[illegible]—1

SUMMARY.

Error—Olson. Two-base hit—Schulte. Stolen bases—Bigbee, Hinchman, Stengel, Merkle, Olson. Sacrifice hits—Carey, Wagner, Fischer. Bases on balls—Off Mamaux, 5; off Coombs, 2. Hits and earned runs—Off Mamaux, 5 and 1 in 9 innings; off Coombs, 5 and 1 in 9. Hit by pitcher—Carey, by Coombs. Struck out—By Mamaux, 4; by Coombs, 2. Wild pitch—Mamaux. Umpires—O'Day and Harrison.

RALLY WINS.

[BY A. P. NIGHT WIRE.]

PHILADELPHIA, Sept. 12.—A batting rally in the ninth gave Philadelphia the victory over St. Louis today 4 to 3. After the visitors scored three runs by hitting and Niehoff's error in the second and third innings, Alexander settled down. Meadows was hit hard in the sixth, and in the ninth the home team pounded out the victory on singles by Good and Paskert, Niehoff's double and Stock's drive to deep left center.

ST. LOUIS.	AB	R	H	O	A	PHILADELPHIA.	AB	R	H	O	A
[illegible]						[illegible]					
Totals	33	3	7	25	9	Totals	35	4	13	27	14

—One man out when winning run scored.
x—Batted for Burns in seventh.
xx—Batted for Adams in ninth.

SCORE BY INNINGS.

St. Louis	[illegible]—3
Philadelphia	[illegible]—4

SUMMARY.

Error—Niehoff. Two-base hits—Hornsby, Niehoff, 2. Stolen bases—Beecher, Niehoff. Sacrifice hit—Miller. Sacrifice fly—Stock. Left on bases—St. Louis, 4. Bases on balls—Off Meadows, 3; off Alexander, 2. Earned runs—Off Meadows, 4; off Alexander, 3. Struck out—By Meadows, 7; by Alexander, 6. Umpires—Quigley and Byron.

GIANTS WIN SIXTH.

[BY A. P. NIGHT WIRE.]

NEW YORK, Sept. 12.—New York won its sixth straight victory here today, defeating Cincinnati in the opening game of the series, 3 to 2. After the first inning Benton, the former Cincinnati pitcher, was very strong against his former teammates. New York scored the winning run in the fifth when, with the bases full and one out, Benton hit into a double play, Kauff scoring.

CINCINNATI.	AB	R	H	O	A	NEW YORK.	AB	R	H	O	A
[illegible]						[illegible]					
Totals	34	2	7	24	16	Totals	28	3	7	27	11

x—Batted for Griffith in ninth.

SCORE BY INNINGS.

Cincinnati	[illegible]—2
New York	[illegible]—3

SUMMARY.

Errors—Louden, Robertson, 2; Fletcher, Holke. Two-base hit—Herzog. Three-base hit—Neale. Home run—Robertson. Double plays—Chase to McKechnie; Louden to Groh to Chase; Louden to Chase; Kauff to Herzog. Bases on balls—Off Benton, 1. Earned runs—Off Benton, 2; off Mitchell, 2. Struck out—By Benton, 2; by Mitchell, 1. Umpires—Rigler and Eason.

RUDOLPH STARS.

[BY A. P. NIGHT WIRE.]

BOSTON, Sept. 12.—Rudolph pitched Boston to a 1-to-0 victory over Chicago in one game today, then twirled nine innings of the second game, which went thirteen innings before darkness intervened with the score tied at 3 to 3. Rudolph was retired when Tyler batted for him in the ninth and finished out the game.

Carter gave Rudolph a hard battle in the first contest, holding the Braves to three hits, while Chicago made five off the Boston man. In the second game the visitors had the Braves 3 to 1, with two out in the ninth when Snodgrass doubled after Hendrix had given two bases on balls. By their victory in the first contest Boston clinched the season's last series with Chicago.

First game:

CHICAGO.	AB	R	H	O	A	BOSTON.	AB	R	H	O	A
[illegible]						[illegible]					
Totals	30	0	5	24	11	Totals	26	1	3	27	17

x—Batted for Mann in ninth.

SCORE BY INNINGS.

	1	2	3	4	5	6	7	8	9	
Chicago	0	0	0	0	0	0	0	0	0	—0
Boston	0	0	0	0	1	0	0	0	x	—1

SUMMARY.

Two-base hit—Gowdy. Bases on balls—Off Carter, 1; off Rudolph, 1. Hits and earned runs—Off Carter, 3 and 1 in 8; off Rudolph, 5 and 0 in 9. Struck out—By Carter, 3; by Rudolph, 4. Umpires—Klem and Emslie.

Second game:

CHICAGO.	AB	R	H	O	A	BOSTON.	AB	R	H	O	A
[illegible]						[illegible]					
Totals	49	3	14	39	17	Totals	46	3	7	39	22

x—Batted for Williams in tenth.
z—Batted for Magee in ninth.

SCORE BY INNINGS.

Chicago	[illegible]—3
Boston	[illegible]—3

SUMMARY.

Errors—Saier, Pechous, Wortman, Snodgrass, Konetchy, J. Smith, Rudolph. Two-base hits—Fitzpatrick, Snodgrass. Home run—Wortman. Stolen bases—Flack, 2, Smith. Bases on balls—Off Hendrix, 4; off Tyler, 1. Hits and earned runs—Off Hendrix, 7 and 3 in 13; off Rudolph, 9 and 2 in 9; off Tyler, 5 and 0 in 4. Hit by pitcher—Fitzpatrick, by Hendrix. Struck out—By Hendrix, 5; by Rudolph, 6; by Tyler, 1. Umpires—F. Klem and Emslie.

AMERICAN LEAGUE.

WIN IN TENTH.

[BY A. P. NIGHT WIRE.]

WASHINGTON, Sept. 12.—The Washington Americans closed the local season today with a rally in the ninth and tenth innings which turned an apparetn defeat at the hands of Boston into a 4-to-3 victory.

McBride's error gave Boston two runs in the seventh and they made another tally in the tenth. Leonard led off in Washington's half with a single which forced the retirement of Mays, and an infield hit by Milan and singles by Smith and Gharrity off Shore brought in the two runs that ended the game.

BOSTON.	AB	R	H	O	A	WASHINGTON.	AB	R	H	O	A
[illegible]						[illegible]					
Totals	36	3	7	28	10	Totals	37	4	10	30	13

One out when winning run scored.
x—Ran for Lewis in tenth.
xx—Batted for McNally in tenth.
z—Batted for Judge in ninth.
zz—Ran for Williams in ninth.

SCORE BY INNINGS.

Boston	[illegible]—3
Washington	[illegible]—4

SUMMARY.

Errors—McBride, 2. Two-base hits—Leonard, Henry. Stolen bases—Henry, Smith. Sacrifice hit—McBride. Sacrifice fly—Thomas. Bases on balls—Off Ruth, 2; off Shore, 1. Hits and earned runs—Off Ruth, 7 hits, 2 runs, in 8 innings; off Mays, 1 and 1 in 1; Shore, none out in tenth; off Shore, 2 and 1 in tenth; off Johnson, 7 and 1 in 10. Struck out—By Johnson, 5; by Ruth, 4. Wild pitch—Ruth. Passed ball—Thomas. Umpires—Evans and Chill.

COBB RESPONSIBLE.

[BY A. P. NIGHT WIRE.]

CLEVELAND, Sept. 12.—Today Detroit again hit Cleveland and won 10 to 2. Cobb led in the onslaught, making two singles and two home runs. Each was with a man on. Veach also made four hits. Bagby pitched good ball until the ninth, errors being responsible for Detroit's runs in the fifth and eighth. Ehmke, a recruit pitcher from Syracuse, kept Cleveland's hits scattered.

CLEVELAND.	AB	R	H	O	A	DETROIT.	AB	R	H	O	A
[illegible]						[illegible]					
Totals	35	2	7	27	13	Totals	41	10	16	27	13

x—Batted for Penner in ninth.

SCORE BY INNINGS.

Cleveland	[illegible]—2
Detroit	[illegible]—10

SUMMARY.

Errors—Kavanagh, Chapman, Bush, Veach. Two-base hits—Turner, Moeller, Veach, Crawford. Three-base hits—Crawford, Bellman. Home runs—Cobb, 2. Stolen bases—Young. Bases on balls—Off Coveleskie, 1; off Bagby, 1; off Ehmke, 1. Hits and earned runs—Off Coveleskie, 3 hits, 1 run, in 1-3 of an inning; off Bagby, 12 and 2 in 8; off Penner, 1 and none in 1-3; off Ehmke, 7 and 1 in 9. Struck out—By Bagby, 1; by Ehmke, 4. Wild pitch—Bagby. Umpires—Dineen and Owen.

BROWNS TAKE ONE.

[BY A. P. NIGHT WIRE.]

CHICAGO, Sept. 12.—Carl Wellman held Chicago to three hits today while his team-mates bunched hits off Benz, and this, coupled with erratic fielding by the locals, gave St. Louis a 5-to-3 victory.

ST. LOUIS.	AB	R	H	O	A	CHICAGO.	AB	R	H	O	A
[illegible]						[illegible]					
Totals	34	5	10	27	9	Totals	31	3	3	27	13

SCORE BY INNINGS.

St. Louis	[illegible]—5
Chicago	[illegible]—3

SUMMARY.

Errors—Shotton, Pratt, Jackson, Ness. Two-base hit—Ness. Three-base hit—Austin. Stolen bases—E. Collins, Shotton, Miller. Bases on balls—Off Wellman, 2; off Benz, 2; off Danforth, 2. Hits and earned runs—Off Benz, 9 hits, 3 runs, in 5 innings; off Danforth, 1 and none in 4; off Wellman, 3 and 2 in 9. Hit by pitcher—Terry and Weaver by Wellman; Sisler by Danforth. Struck out—By Wellman, 5; by Benz, 1; by Danforth, 2. Passed ball—Hartley. Umpires—Hildebrand and Connolly.

HOT AFTER JESS WILLARD.

[BY A. P. NIGHT WIRE.]

SPOKANE (Wash.) Sept. 11.—Tom Jones, manager for Jess Willard, heavyweight title holder, announced tonight that he received an offer from Butte, Mont., today of $50,000 for a twelve-round bout with Fred Fulton, either in December or January next. Jones said similar offers had been received from Colorado Springs and Minneapolis, but no decision would be reported until after Willard's circus contract expires November 1.

YANKS WIN.

[BY A. P. NIGHT WIRE.]

COLUMBUS, Sept. 12.—The New York Americans won 9 to 7 today from the Columbus American Association team in a loosely-played game of ten innings.

BUSHERS WIN.

[BY A. P. NIGHT WIRE.]

WHEELING (W. Va.) Sept. 12.—The Wheeling Central League team defeated the Philadelphia Americans, 4 to 3, in an exhibition game which took eleven innings here today. Blackwell's home run won for Wheeling.

STANDINGS.

PACIFIC COAST LEAGUE.

	W.	L.	P.c.		W.	L.	P.c.
Los Angeles	[illegible]	[illegible]	[illegible]	S. Francisco	[illegible]	[illegible]	[illegible]
Vernon	[illegible]	[illegible]	[illegible]	Portland	[illegible]	[illegible]	[illegible]
Salt Lake	79	75	.529	Oakland	[illegible]	[illegible]	[illegible]

YESTERDAY'S RESULTS.

Los Angeles, 9; Salt Lake, 6.
San Francisco, 2; Oakland, 1.
Vernon-Portland, postponed.

NATIONAL LEAGUE.

	W.	L.	P.c.		W.	L.	P.c.
Brooklyn	[illegible]	[illegible]	[illegible]	Pittsburgh	[illegible]	[illegible]	[illegible]
Philadelphia	[illegible]	[illegible]	[illegible]	Chicago	[illegible]	[illegible]	[illegible]
Boston	[illegible]	[illegible]	[illegible]	St. Louis	[illegible]	[illegible]	[illegible]
New York	[illegible]	[illegible]	[illegible]	Cincinnati	[illegible]	[illegible]	[illegible]

YESTERDAY'S RESULTS.

Brooklyn, 6; Pittsburgh, 0.
Pittsburgh, 2; Brooklyn, 1.
Boston, 1; Chicago, 0.
Boston, 3; Chicago, 3 (called thirteenth, darkness.)
New York, 3; Cincinnati, 2.
Philadelphia, 4; St. Louis, 3.

AMERICAN LEAGUE.

	W.	L.	P.c.		W.	L.	P.c.
Boston	[illegible]	[illegible]	[illegible]	St. Louis	[illegible]	[illegible]	[illegible]
Detroit	[illegible]	[illegible]	[illegible]	Washington	[illegible]	[illegible]	[illegible]
Chicago	[illegible]	[illegible]	[illegible]	Cleveland	[illegible]	[illegible]	[illegible]
New York	[illegible]	[illegible]	[illegible]	Phila.	[illegible]	[illegible]	[illegible]

YESTERDAY'S RESULTS.

Detroit, 10; Cleveland, 2.
Washington, 4; Boston, 3.
St. Louis, 5; Chicago, 3.
No others.

AMERICAN ASSOCIATION.

	W.	L.	P.c.		W.	L.	P.c.
Louisville	[illegible]	[illegible]	[illegible]	St. Paul	[illegible]	[illegible]	[illegible]
Indianapolis	[illegible]	[illegible]	[illegible]	Toledo	[illegible]	[illegible]	[illegible]
Kansas City	[illegible]	[illegible]	[illegible]	Columbus	[illegible]	[illegible]	[illegible]
Minneapolis	[illegible]	[illegible]	[illegible]	Milwaukee	[illegible]	[illegible]	[illegible]

YESTERDAY'S RESULTS.

Kansas City, 6; Toledo, 3.
St. Paul, 2; Louisville, 0.
Indianapolis, 3; Minneapolis, 0.
No others.

WESTERN LEAGUE.

	W.	L.	P.c.		W.	L.	P.c.
Omaha	87	48	.644	Denver	[illegible]	[illegible]	[illegible]
Lincoln	77	59	.566	Topeka	[illegible]	[illegible]	[illegible]
Sioux City	71	66	.518	St. Joseph	[illegible]	[illegible]	[illegible]
Des Moines	69	69	.500	Colo. Springs	[illegible]	[illegible]	[illegible]

YESTERDAY'S RESULTS.

Colorado Springs, 9; Denver, 8.

SEALS WIN FIRST FROM OAKLAND.

[BY A. P. NIGHT WIRE.]

SAN FRANCISCO, Sept. 12.—San Francisco won the first game today in its series with Oakland 2 to 1. Schaller laid the foundation for a Seal victory with a home run in the second, and the Seals got the run that made them winners by bunching hits in the third. The Oaks filled the bases with one out in the ninth, but hit into a double play and the door of opportunity was closed. Roy Corhan, shortstop, made his first appearance with the Seals since his return from St. Louis. The score:

OAKLAND.	AB	R	H	O	A	SAN FRANCISCO.	AB	R	H	O	A
[illegible]						[illegible]					
Totals	37	1	6	24	13	Totals	30	2	8	27	11

x—Batted for Prough in fourth.
xx—Batted for Burns in ninth.
z—Ran for Berger in ninth.
zz—Ran for Vann in ninth.

SCORE BY INNINGS.

Oakland	[illegible]—1
Base hits	[illegible]—6
San Francisco	[illegible]—2
Base hits	[illegible]—8

SUMMARY.

Errors—Burns, Jones. Two runs, 6 hits, 12 at bat, off Prough in 3 innings; 1 run, 6 hits, 28 at bat, off Erickson in 1 1-3 innings. Home run—Schaller. Two-base hits—Barbeau, Spess, Vann. Sacrifice hits—Spess, Cunningham. Bases on balls—Off Erickson, 4; off Burns, 2; off Steen, 1. Struck out—By Prough, 1; by Erickson, 9; by Burns, 1. Double plays—Cunningham to Vann; Jones to Sepulveda to Spess. Runs responsible for—Prough, 2. Credit victory to Erickson; charge defeat to Prough. Time of game—1h. Umpires—Phyle and Doyle.

World's Series.

(Continued from First Page.)

the better all-around team. However, the Dodgers have been under a severe strain, while the Phillies have been going along comparatively carefree. They seem to have started their drive at about the right time for a powerful finish. Alexander is in good form, and is getting some able help from his pitching mates. An injury to Killifer's hand has handicapped the club, shifting the heavy backstop work to Eddie Burns, the California boy. As last season, Killifer was put out of the running when most needed.

The Braves, a hardened lot, inured by a league championship and a successful world series, are dangerous and will never quit. They have been hurt by the loss of Evers, but are making a game fight.

Brooklyn, minus the services of Daubert and Pfeffer, broke exactly even on their road trip. They must show better than that at home to beat out the Phils and Boston, and probably will show a larger percentage of wins with these stars back on the job. Many figured that the Dodgers should have won last season, and since then they have been materially strengthened.

One point in favor of Robinson's men is that they play all of their remaining games at home. This advantage is not great, however, as the Phillies also are at home except for one series. On September 28 they will go over to Brooklyn and endeavor to beard the Dodgers in their own den. The series is for three games, and may prove to be the deciding one.

The Phils, like Brooklyn, finish at home, but they must tackle the Braves, while the Dodgers are entertaining New York. One will be meeting a contender and the other a club which has lost interest in life. The difference in their opponents in that final clash may prove to be the deciding factor if the clubs are as closely bunched as now.

The Braves, now at home, remain there until September 25, when they depart to play New York and Philadelphia. Although forced to go on the road for the last two series, and in that way getting the worst of the schedule, the Braves have only one hard series, that against Philadelphia. Likewise, Brooklyn has only one tough meeting, that also being with the Phils. Philadelphia, on the other hand, encounters both Brooklyn and Boston. So the Dodgers really have the edge, not to mention a one-game lead. With the exceptions mentioned, the opponents of the three contending clubs are the weak western teams and New York, which is at the bottom of the second division.

Brooklyn meets the following clubs: Pittsburgh, Cincinnati, St. Louis, Chicago, Philadelphia and New York.

Philadelphia's schedule—St. Louis, Chicago, Pittsburgh, Cincinnati, Brooklyn (in Brooklyn) and Boston.

Boston meets Chicago, St. Louis, Cincinnati, Pittsburgh, New York (in New York) and Philadelphia (in Philadelphia.)

The American League race closes on October 4, and the National one day later.

• •

Strange Case of Ehmke.

That Detroit battery yesterday, "Ehmke and Spencer," has a familiar sound to it, and a Los Angeles fan in the grand stand at Cleveland would have been justified in feeling chesty when it was announced. Between them they downed the Indians and brought Detroit one game nearer the pennant. Ehmke got his start here, breaking in with the Angels two years ago. Barely out of high school he compiled a record that brought offers from a dozen big league clubs. Rather than injure the chances of the team Henry Berry turned down an offer of $15,000 and later sold him to Washington for a nominal sum.

Ehmke, who was poorly advised, refused to sign with Washington, jumping to the Federals. He was an utter failure in that league, and, returning here last spring for a try-out with the Angels, failed to show anything. He was unable to last seven innings against the Yannigans. He caught on in the New York State League, and a season there seems to have enabled him to regain his strength and effectiveness. Ehmke's failure with the Feds was attributed by some to an injury, by others to too much prosperity. Whatever it was, he failed to show absolutely anything here last spring.

• •

Spencer.

It was in Los Angeles that Spencer staged his now famous "come-back." The opportunity to do this was provided by Happy Hogan, the only man in baseball who had faith in the big fellow. In giving Spencer a chance, Hogan met with opposition in some quarters and was greeted with the merry [illegible] others.

That Hap had not [illegible] heart and sympathies [illegible] judgment was amply [illegible] sequent events. [illegible] nition for himself [illegible] stop in the league, [illegible] his good work this [illegible] has been a big factor [illegible] belated drive toward [illegible] ship.

Bob Emslie has been [illegible] for thirty years.

Mr. Wad Needs a Lot of Fresh Air Since His Vacation. . . . . By GAL[E]

[Copyright, 1916, by the Wheeler Syndicate, Inc.]

Like a juicy steak when you're hungry—they *satisfy*!

You know what a thick, juicy steak does for your hunger. Chesterfields do exactly the same thing for your smoking—they *satisfy!*

But, besides that—Chesterfields are *mild!*

This combination of mildness with "*satisfy*" is an achievement *new* to cigarettes. Chesterfields give smokers what they have always liked (mildness), united with a *new kind of enjoyment*—"*satisfy!*"

No cigarette, except Chesterfields, can give you this *new enjoyment*, because no cigarette maker can copy the *Chesterfield blend!*

Try Chesterfields—*today!*

Liggett & Myers Tobacco Co.

Chesterfield CIGARETTES

They SATISFY!

The Chesterfield Blend contains the most famous Turkish tobaccos—SAMSOUN for richness; CAVALLA for aroma; SMYRNA for sweetness; XANTHI for fragrance, combined with the best domestic leaf.

20 for 10c

—and yet they're MIL[D]

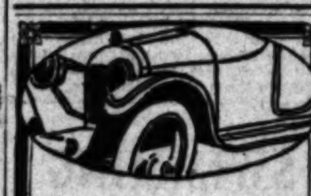

Scripps-Booth

No black secrets of construction: only light engineering

RALPH HAMLIN
1036-1044 So. Flower St.

$1735 HERE
Oakland 8
HAWLEY KING & CO.

Men's Bootery
209 West 5th St.
Opposite Hotel Alexandria.

MEN'S CLOTHES $20, $25, $30, $35
The Certainty of Satisfaction
Wood Bros
343 Spring

Business [illegible]

Stock[s]

MARKET AGA[IN] BY ABNOR[MAL]

Turnover for Twelfth Ti[me] Million Shares and Tra[ding] Class of Securities—Mo[ney] Bonds are Irregular.

[BY A. P. [NIGHT WIRE.]]

NEW YORK, Sept. 12.—For the sixth consecutive full session and the twelfth time thus far this year today's stock market was lashed into a state of abnormal activity, with a turnover far beyond the million-share mark.

The trading, especially during the first hour, which witnessed an over turn of almost half a million shares, comprehended almost every class of stock but centered mainly in United States Steel, the coppers—notably American Smelting—Mercantile Marines, Mexican Petroleum and the better-known industrials.

Gains of one, two and three points in leading shares, rails excepted, were so general as to occasion no comment, while stocks selling at prohibitive prices, like Bethlehem Steel and General Motors were higher by 2[?] to 32 points, General Motors selling at the new maximum of 642. New records were established also by steel on its rise of 1⅝, to 1.05⅝, and Atlantic, Gulf and West Indies, which advanced 5½, to 89⅛.

Sugars, the paper and rubber groups, fertilizers, petroleums and a few of the munitions and equipments were 1 to 3 points higher, International Paper, preferred, making a gross gain of 9, at 100. Reading and occasionally Union Pacific imparted the only actual strength to rails, which were again a negligible factor.

Shipping shares moved contrarily, marines soon losing initial gains, but Pacific Mail keeping pace with Atlantic, Gulf and West Indies. Incessant profit-taking had little effect on quoted values until the final hour, when irregular declines of 1 to 2 points from list prices became more or less general. Total sales of stocks amounted to 1,280,000 shares.

General news was in keeping with the course of the market and included the receipts of more British gold and the publication of the semi-annual statement of the American Smelting and Refining Company, showing enormous gains over the same period of last year.

Bonds were irregular, in no degree reflecting the trading in stocks. Total sales, par value, $3,570,000.

United States coupon 4s advanced ¼ per cent. on call.

STOCK QUOTATIONS IN NEW YORK.

[Furnished by Logan & Bryan, Members New York and Boston Stock Exchanges, Van Nuys Bldg., Los Angeles.]

NEW YORK, Sept. 12.—Following were the closing prices, sales, and high and low quotations today:

Sales.		High.	Low.	Bid.	Asked.
[illegible]	Alaska	14½	14	13⅞	14
[illegible]	[illegible]	[illegible]	[illegible]	[illegible]	[illegible]

. . By GALE

...absolutely ed with the merry haw-haw others.

That Hap had not allowed heart and sympathies to warp judgment was amply proven by subsequent events. Tub soon won recognition for himself as the best backstop in the league, and continued his good work this season. He has been a big factor in Detroit's belated drive toward the championship.

Bob Emslie has been umpire for thirty years.

...t Spencer "come- ...o do this ...ogan, the ...had faith ...Spencer ...n opposi- ...was great-

Business Page: Money, Stocks and Bonds—Grain—Mines—Financial Markets Abroad.

Stocks and Bonds.

MARKET AGAIN MARKED BY ABNORMAL ACTIVITY.

Turnover for Twelfth Time this Year is More than a Million Shares and Trading Includes Almost Every Class of Securities—More British Gold was Received. Bonds are Irregular.

[BY A. P. NIGHT WIRE.]

NEW YORK, Sept. 12.—For the sixth consecutive full session and the twelfth time thus far this year today's stock market was lashed into a state of abnormal activity, with a turnover far beyond the million-share mark.

The trading, especially during the first hour, which witnessed an overturn of almost half a million shares, comprehended almost every class of stocks, but centered mainly in United States Steel, the coppers—notably American Smelting—Mercantile Marine, Mexican Petroleum and the lesser-known industrials.

Gains of one, two and three points in leading shares, rails excepted, were so general as to occasion no comment, while stocks selling at prohibitive prices, like Bethlehem Steel and General Motors were higher by 25 to 35 points, General Motors selling at the new maximum of 642. New records were established also by Steel on its rise of 1⅝, to 1.05¾, and Atlantic, Gulf and West Indies, which gained 3⅛, to 89⅛.

Sugars, the paper and rubber stocks, fertilizers, petroleums and a few of the munitions and equipments were 1 to 3 points higher, International Paper, preferred, making a new gain of 9, at 100. Reading and occasionally Union Pacific imparted the only actual strength to rails, which were again a negligible factor.

Shipping shares moved contrarily, Marine soon losing initial gains, but Pacific Mail keeping pace with Atlantic, Gulf and West Indies. Incessant profit-taking had little effect on general values until the final hour, when irregular declines of 1 to 2 points from list prices became more or less general. Total sales of stocks amounted to 1,280,000 shares.

General news was in keeping with the course of the market and included the receipts of more British gold and the publication of the semi-annual statement of the American Smelting and Refining Company, showing enormous gains over the same period of last year.

Bonds were irregular, in no degree reflecting the trading in stocks. Total sales, par value, $3,570,000.

United States coupon 4s advanced ½ per cent. on call.

COMPARISON OF SALES.

[BY DIRECT WIRE—EXCLUSIVE DISPATCH.]

NEW YORK BUREAU OF THE TIMES, Sept. 12.—Following is comparison of today's stock and bond sales:

COMPARISON OF BOND SALES.

Total sales, September 12, 1916	$3,791,000
Same day of week last year	3,819,000
From January 3 to date	734,504,000
Same period in 1915	550,000,000

COMPARISON OF STOCK SALES.

Total sales, September 12, 1916	1,256,900 shares
Same day of week last year	807,710 shares
From January 3 to date	113,087,700 shares
Same period in 1915	120,102,815 shares

FOREIGN EXCHANGE AND MONEY MARKET.

[BY DIRECT WIRE—EXCLUSIVE DISPATCH.]

NEW YORK BUREAU OF THE TIMES, Sept. 12.—Foreign exchange:

	Demand or check.	Cable.
London	4.75 11-16	4.76 7-16
Paris	5.90⅝	5.89⅝
Berlin	69.18¾	69.25
Italy	6.45	6.42½
Austria	12.00	12.02
Russia	31.80	31.80
Copenhagen	27.80	27.82½
Christiania	28.00	28.12½
Stockholm	28.80	28.82½
Holland	40.75	*40.00 13-16
Hongkong	51.85	52.00
Shanghai	73.00	73.12½
Bombay	32.62½	32.75
Calcutta	32.62½	32.75
Kobe	50.62½	50.75
Yokohama	50.62½	50.75
Manila	50.25	50.37½

*Plus 1-32.

MERCANTILE PAPER.

[BY A. P. NIGHT WIRE.]

NEW YORK, Sept. 12.—Mercantile paper, 3½. Sterling: sixty-day bills, 4.71¾; demand, 4.75¾; cables, 4.76 7-16. Bar silver, 67⅝; Mexican dollars, 52¾. Government bonds firm; railroad bonds irregular. Time loans stronger: sixty-day bills, 3¼@3½; ninety days, 3½@3¾; six months, 4@4¼. Call money steady; high, 3; low, 2¾; ruling rate, 3; last loan, 3; closing bid, 2¾; offered at 3.

LONDON MONEY MARKET.

[BY ATLANTIC CABLE AND A. P.]

LONDON, Sept. 12.—Bar silver, 32 5-16d per ounce. Money, 4½ per cent.

MEXICAN DOLLARS.

[BY A. P. NIGHT WIRE.]

SAN FRANCISCO, Sept. 12.—Mexican dollars, 52.

STOCK QUOTATIONS IN NEW YORK.

[Furnished by Logan & Bryan, Members New York and Boston Stock Exchanges, Van Nuys Bldg., Los Angeles.]

NEW YORK, Sept. 12.—Following were the closing sales, and high and low quotations:

Sales.	Stocks—	High.	Low.	Bid.	Asked.
[illegible]	[illegible]	[illegible]	[illegible]	[illegible]	[illegible]

STOCK PRICES ON CHICAGO EXCHANGE.

[Furnished by Logan & Bryan, Members New York and Boston Stock Exchanges, Van Nuys Bldg., Los Angeles.]

CHICAGO, Sept. 12.—Following are closing quotations:

Stocks—	Bid.	Asked.
American Can com.	63⅝	64
American Can pfd.	114½	115
American Ship com.	48½	49
American Ship pfd.	90¾	91½
Booth Fisheries com.	43	48
Booth Fisheries pfd.	84	88
Chicago City Railways	90¼	90¾
Chicago City Railways 1st	[illegible]	[illegible]
Chicago City Railways 2nd	14	14½
Chicago City Railways 3d	2½	3
Chicago City Railways 4th	1½	2
Chicago Elevated Railways com.	[illegible]	10
Chicago Railways "A"	90¼	90¾
Chicago Railways "B"	[illegible]	[illegible]
Chicago Title & Trust	216	218
Commonwealth Edison	142	142½
Diamond Match	120½	121½
Illinois Brick	88	89
National Biscuit com.	118	120
National Biscuit pfd.	126	128
National Carbon com.	190	....
People's Gas	101	101¼
Pneumatic Tool	72½	73½
Pneumatic Tool 5s	98½	99½
Quaker Oats com.	320	326
Quaker Oats pfd.	110½	111
Sears Roebuck com.	210	211
Sears Roebuck pfd.	125	....
Stewart-Warner com.	113¾	114¼
Streets com.	1	2
Swift & Co.	151	153
Union Carbide	213	214

FINANCIAL.

OFFICE OF THE TIMES, Los Angeles, Sept. 12, 1916.

Bank clearings yesterday were $5,405,505.21, an increase of $1,038,546.32, compared with the corresponding day last year.

	1916.	1915.	1914.
Monday	$4,828,956.66	$3,836,147.12	$4,720,422.57
Tuesday	5,405,505.21	4,367,048.89	4,394,344.42

Steady.

QUIET TRADING ON LOCAL EXCHANGE.

BROADER INQUIRY FOR OIL STOCKS.

Union Registers Sharp Advance. Associated and Amalgamated Active — Investment Gains a Point—Ivanhoe Features Mining List.

Trading was rather quiet at Tuesday's session of the Los Angeles Stock Exchange, although prices for practically all the active securities did not suffer thereby. There was a broader inquiry for oil issues, Associated in particular being in strong demand at 68.00. Union advanced to 85.50 when 10 shares changed hands off board at that price and a like amount of Amalgamated brought 72.50. Los Angeles Investment moved up a full point at 62, approximately 750 shares selling during the day. Volume of sales in Home Telephone, common, was much smaller than the previous day and only 20 shares were transferred at the firm quotation of 40.00. In the mining list Ivanhoe was the feature when the price for the stock advanced to 7, 8600 shares selling on that basis. Lucky Boy was slightly stronger at 13½ and there was quite a buying demand for Oatman Queen. Big Jim opened at 1.23 and closed at 1.20¼, a total of 4400 shares representing the activity in that security. Gilt Edge continued to be sold at 1 and United Western brought 7. Bank stocks and bonds were dull and inactive.

LOCAL CLOSING STOCK QUOTATIONS.

[As posted at the Los Angeles Stock Exchange, I. W. Hellman Building.]

BANK LIST.

	Bid.	Asked.
Cal. Savings Bank	[illegible]	$120.00
Citizens' National	$200.00	....
Commercial National	180.00	....
Farmers' & Merchants' Nat.	500.00	[illegible]
First National	[illegible]	[illegible]
German-American Tr. & Sav.	300.00	[illegible]
Hellman Com. Tr. & Sav.	[illegible]	[illegible]
Home Sav. Bank of L. A.	140.00	....
Hibernian Sav. Bank	125.00	....
Merchants' National	260.00	....
National Bank of Cal.	200.00	....
Security Tr. & Sav. Bank	372.50	....
U. S. National Bank	150.00	....

BOND LIST. (With Accrued Interest.)

	Bid.	Asked.
[illegible]	[illegible]	[illegible]

INDUSTRIAL LIST.

	Bid.	Asked.
[illegible]	[illegible]	[illegible]

MINING LIST.

	Bid.	Asked.
[illegible]	[illegible]	[illegible]

*—Per 1000 shares.

OIL LIST.

	Bid.	Asked.
Amalgamated Oil	$70.00	$72.75
Associated Oil	68.00	68.12½
[illegible]	[illegible]	[illegible]
Union	85.50	85.75
United Oil Co.	.18	.18½
Western Union	85.00	90.00

SALES.

Morning session—

10	Associated Oil	$68.00
[illegible]	[illegible]	[illegible]
10	Union Oil	85.50

THE METAL MARKET; LATEST QUOTATIONS.

[BY DIRECT WIRE—EXCLUSIVE DISPATCH.]

NEW YORK BUREAU OF THE TIMES, Sept. 12.—These prices were quoted on the local Metal Exchange: Spelter, bid Tuesday, 9.25; bid Monday, 8.87½. Quicksilver, bid Tuesday, 75.00; bid Monday, 76.00. Bar silver in London, 32 5-16d, off 1-16d; in New York, 67⅝, off ⅛. Mexican dollars, 52¾@55⅛.

LEAD AND COPPER.

[BY A. P. NIGHT WIRE.]

NEW YORK, Sept. 12.—The Metal Exchange quotes lead firm, 6.65@6.75. Spelter firm; spot, East St. Louis delivery, spot, 8⅝@9¼. Copper firm; electrolytic, 27.00@28.25. Metal Exchange quotes tin firm; spot, 38.25@38.75.

STOCKS AND BONDS IN SAN FRANCISCO.

[BY A. P. NIGHT WIRE.]

SAN FRANCISCO, Sept. 12.—Following is the list of price ranges today on the San Francisco Stock and Bond Exchange:

	Bid.	Asked.
U. S. Bonds—		
4s quarterly coupon (new)	109⅝	....
3s quarterly coupon	101½	....
State Bonds—		
San Francisco Sea Wall 4s	4.00	....
Municipal Bonds—		
San Francisco Municipal 3½s	[illegible]	....
Miscellaneous Bonds—		
[illegible]	[illegible]	[illegible]

SALES.

[illegible]	[illegible]	[illegible]

NEVADA MINING SALES AND RANGE.

[BY A. P. NIGHT WIRE.]

SAN FRANCISCO, Sept. 12.—Following are sales and range of quotations:

Sales.	Goldfield—	High.	Low.	Bid.	Asked.
[illegible]	[illegible]	[illegible]	[illegible]	[illegible]	[illegible]

OATMAN STOCKS IN SAN FRANCISCO.

[BY DIRECT WIRE—EXCLUSIVE DISPATCH.]

SAN FRANCISCO BUREAU OF THE TIMES, Sept. 12.—Oatman stocks ranged as follows:

Sales.		Bid.	Asked.	High.	Low.
[illegible]	[illegible]	[illegible]	[illegible]	[illegible]	[illegible]

Telephone "Want Ads"

for insertion in the Sunday Times should be ordered before the rush of business Saturday night.

Grain.

BULGARIAN DEFEAT WEIGHT ON WHEAT.

CHICAGO CLOSING MARKET IS AN UNSETTLED ONE.

Slackening of Milling and Export Demand Tend Further to Discourage Bulls—Corn Values Ease Owing to Continued Favorable Weather—Oats Also Tumble.

[BY A. P. NIGHT WIRE.]

CHICAGO, Sept. 12.—Assertions that a heavy defeat had been suffered by the Bulgarians in Macedonia acted as a weight on the wheat market here today. The outcome was an unsettled close, 2⅝ to 3⅜ net lower, with December at 1.51 and May at 1.51⅛ to 1.51⅜. Other leading commodities shared in the decline—corn 1 to 1⅛, oats ⅞ to 1, and provisions 2½ to 25. Slackening of milling export demand for wheat tended further to discourage the bulls. Corn values eased down owing largely to continued favorable weather for the ripening of the crop. Oats fell with corn and wheat. Sales of 500,000 bushels to exporters failed to prove much of an offset. Free selling in which packers took a conspicuous part turned the provision market downgrade. The weakness in grains formed a decided handicap for the bulls.

CLOSING FIGURES.

Wheat, December, 1.51; May, 1.51⅛. Corn, December, 71⅞; May, 74⅞. Oats, December, 47⅛; May, 50⅛. Pork, October, 26.45; January, 23.50. Lard, October, 14.05; January, 13.47. Ribs, October, 13.95; January, 12.50.

CASH PRICES.

Corn, No. 2 yellow, 86@86¼; No. 4 yellow, 81¾@82½; No. 4 white, 81¾@82¼. Rye, No. 2, 1.24½@1.25. Barley, 84@1.16. Timothy, 3.50@4.50. Clover, 11.00@14.00.

RANGE OF PRICES.

	Open.	High.	Low.	Close Bid.	Close Asked.
Wheat—					
May	1.54	1.54⅝	1.51¼	1.51⅛	1.51⅜
Sept.	1.52⅛	1.53	1.49⅝	....	1.50⅜
Dec.	1.53⅛	1.54⅛	1.50⅝	....	1.51
Corn—					
May	.75⅜	.75¾	.74⅛	....	.74⅞
Sept.	.85⅜	.89	.85⅜	.85⅜	....
Dec.	.73⅜	.73⅜	.71⅛	.71⅞	....
Oats—					
May	.50⅞	.50⅞	.50	.50⅛	....
Sept.	.45	.45	.44⅛	.44⅛	....
Dec.	.47⅞	.47⅞	.46⅞	....	.47⅛
Pork—					
Sept.	27.90	27.82	27.90	27.90	
Oct.	26.70	26.75	26.45	26.40	
Lard—					
Sept.	14.22	14.22	14.10	14.10	....
Oct.	14.15	14.17	14.05	....	14.05
Ribs—					
Sept.	14.40	14.40	14.30	14.30	
Oct.	14.00	14.02	13.95	13.95	

OUTSIDE GRAIN MARKETS.

Duluth—Close: Wheat, September, 1.65⅝ bid; December, 1.56¼ asked; May, 1.56½ asked.

Winnipeg—Close: Wheat, October, 1.52¼; December, 1.47⅛; May, 1.49⅛. Oats, October, 44⅛; December, 47 bid.

Kansas City—Close: Wheat, September, 1.46⅛ asked; December, 1.47⅛@1.47⅜. Corn, September, 81⅜; May, 73⅝@73½.

St. Louis—Close: Wheat, September, 1.49; December, 1.51⅜; May, 1.51⅝. Corn, September, 85⅛; December, 71⅝; May, 74⅝.

Minneapolis—Close: Wheat, September, 1.51⅜; December, 1.57⅜@1.57½; May, 1.56.

PORTLAND MARKET.

[BY A. P. NIGHT WIRE.]

PORTLAND (Or.) Sept. 12.—Wheat easier; no trading. Spot bids 2 lower. Bluestem, 1.35; forty-fold, 1.33; club, 1.31; Red Fife, 1.30; Red Russian, 1.28.

SAN FRANCISCO MARKET.

[BY A. P. NIGHT WIRE.]

SAN FRANCISCO, Sept. 12.—Wheat firm; no trading. Barley, December, 1.74 bid, 1.77 asked. Butter, fresh extras, 30. Eggs, pullets, 33. Cheese, Young Americas, 16½.

Afternoon session: Barley, December, 1.77; May, 1.80 asked.

PRICES ON LOCAL GRAIN EXCHANGE.

These quotations are in car lots, and sacked unless otherwise specified.

	Bid.	Asked.
No. 1 Sonora milling wheat	$2.10	$2.25
California feed oats	....	1.80
No. 1 bright feed barley	1.68¾	1.71¼
No. 1 dark feed barley	1.66¼	1.70
No. 2 yellow corn, bulk	....	2.00
No. 3 yellow corn, bulk	....	1.98½
Utah-Idaho red bran	....	29.50
Northern bran	....	29.00
Northern shorts	....	30.00
Montana mill run	....	28.00
Oats middlings	....	28.00
Rice middlings	....	29.50
White oats chop	....	30.50
Cocoanut meal	....	23.00
Cotton seed meal	....	35.00
SPECIALS.		
Future barley in 100-ton lots:		
Second half September	....	$1.71¼
First half October	....	1.72½

Avoid the Rush

on Saturday. Make a practice of phoning your Sunday ads. to The Times on Friday, day or night. Collection for the service will be made at your home or office. Main 8200—Home 10391.

BUY LUCKY BOY

Property: 394 acres in the heart of the proven, producing section of the

Oatman District

The section of BIG MINES.

Lucky Boy adjoins the Tom Reed, Carter, Telluride and Sunnyside. It is a close neighbor of the United Eastern and Big Jim.

The Lucky Boy vein system is one of the strongest and most prominent in the district. The big Lucky Boy vein, which is about 35 feet in width, traverses the property for about 3000 feet and there are a number of parallel veins and spurs nearly as prominent.

The Lucky Boy shaft is down 365 feet, with promising indications all the way.

Lucky Boy stock is selling now around 13½c. It has advanced in price during the past few weeks more steadily and consistently than any of the Oatman stocks. The advance is due to the merit of the ground, the favorable indications and the important developments on surrounding properties.

Lucky Boy is worth more than the present price and we predict that it will sell much higher. We advise immediate purchase.

Don't overlook this important point: When Tom Reed, United Eastern and Big Jim were selling at the price that Lucky Boy is selling today, indications on those properties were no better, IF AS GOOD, as on the Lucky Boy. People who were far-sighted enough to look ahead, bought those stocks then at the low prices, and made BIG PROFITS. These same people are buying Lucky Boy NOW.

We believe there is an equal opportunity for big profits in the purchase of Lucky Boy today. Buy Lucky Boy to turn over for quick profits or to hold until a big mine is developed and cash in for BIG PROFITS.

E. H. SCHIEK & CO.

Member L. A. Stock Exchange. Suite 660 I. W. Hellman Bldg. 124 West Fourth St.

Home 60064. Main 4221

RAW AND REFINED SUGAR QUOTATIONS.

[BY A. P. NIGHT WIRE.]

NEW YORK, Sept. 12.—Raw sugar, firm; centrifugal, 5.27; molasses, 4.50. Refined, firm; fine granulated, 6.25.

RANGE OF PRICES.

Option—	High.	Low.	Close Bid.	Close Asked.
January	4.06	4.06	4.05	4.09
February	3.97	3.90	3.90	3.97
March	4.00	3.92	3.90	3.90
April	....	....	4.01	4.05
May	....	....	4.04	4.06
June	....	....	4.07	4.09
July	4.11	4.05	4.10	4.12
August	....	....	4.12	4.15
September	....	....	4.20	4.25
October	4.32	4.29	4.21	4.34
November	4.32	4.27	4.28	4.34
December	4.31	4.24	4.28	4.29

Sales—23,250 tons.

Cotton.

BEARS AGGRESSIVE; EARLY GAINS LOST.

OUTSIDE PARTICIPATION ON A MUCH REDUCED SCALE.

At Lower Levels, Buying Asserts Itself and has a Steadying Effect Upon the Market—Spots are Unchanged—Reports Received that Farmers are Unwilling Sellers.

[BY DIRECT WIRE—EXCLUSIVE DISPATCH.]

NEW YORK BUREAU OF THE TIMES, Sept. 12.—Early strength, following the lead at Liverpool, attracted increasing cotton offerings from the South, and, under the influence of these offerings local bears assumed the initiative, with the result that early gains were wiped out. Outside participation was on a much reduced scale and the professional element had things pretty much its own way. At the lower levels, the buying asserted itself and had a steadying effect upon the market. The spot markets, as a rule, were unchanged and many reports were received intimating that farmers are not willing sellers at the lower basis. Buying by the trade is expected of sufficient proportions to prevent any decline of importance, while it is anticipated that during the next few weeks a period of higher levels will induce hedging sales. It, therefore, looks as if the market will be a trading affair for some time at least.

Liverpool cables due 9 to 10 higher, came 5 to 7 better than due. There was a fair demand for spot cotton; prices stronger; sales, 8000 bales; receipts, 16,000 bales; American, 15,400 bales. Middlings, 9.36; futures opened firm and closed quiet.

RANGE OF PRICES.

Option—	Open.	High.	Low.	Close Bid.	Close Asked.
January	15.48	15.53	15.25	15.29	15.41
March	15.65	15.69	15.47	15.57	15.59
May	15.81	15.85	15.61	15.70	15.74
July	15.92	15.92	15.75	15.79	[illegible]
October	15.19	15.23	15.02	15.09	15.11
December	15.36	15.45	15.22	15.30	15.32

Spots—15.30.

NEW ORLEANS SPOT.

[BY DIRECT WIRE—EXCLUSIVE DISPATCH.]

NEW ORLEANS, Sept. 12.—New Orleans spot cotton market today: Low ordinary, 12.00; ordinary, 12.75; good ordinary, 13.25; strict good ordinary, 13.75; low middling, 14.25; strict low middling, 14.50; middling, 14.75; strict middling, 14.94; good middling, 15.12; strict good middling, 15.37; middling fair, 15.74; middling fair to fair, 15.90; fair, 16.24. Sales, 835 bales; to arrive, 2050 bales; delivered on contract, none. Tone of market steady.

NEW YORK GENERAL MARKET.

[BY A. P. NIGHT WIRE.]

NEW YORK, Sept. 12.—Wheat, spot, weak. Corn, spot, weak. Oats, spot, weak. Hay firm. Hops steady; State, common to choice, 1916, 30@35. Hides steady. Wool steady.

CALIFORNIA DRIED FRUITS.

[BY A. P. NIGHT WIRE.]

NEW YORK, Sept. 12.—Evaporated apples dull. Prunes firm. Apricots firm. Raisins quiet. Peaches dull.

Legal.

BEFORE THE RAILROAD COMMISSION OF THE STATE OF CALIFORNIA.

THE CIVIC CENTER ASSOCIATION OF LOS ANGELES, Complainant, vs. THE SOUTHERN PACIFIC COMPANY, et al., Defendants.—Case No. 972.

NOTICE OF HEARING.

NOTICE IS HEREBY GIVEN that the Railroad Commission of the State of California has set a hearing in the above entitled matter, being a case involving grade crossing situation in Los Angeles and vicinity, before the Commission en banc on Friday, September 15, 1916, 10 a.m., in Room 205, Union League Building, Los Angeles, California, at which time and place argument may be presented and evidence introduced on the question of the Commission's jurisdiction in the above proceeding and all interested parties may appear and be heard.

By order of the Railroad Commission. Dated at San Francisco, California, this 22nd day of August, 1916.

CHARLES R. DETRICK,

Secretary Railroad Commission, State of California.

U. S. Engineer Office, 733 Central Building, Los Angeles, Cal. Sealed proposals for furnishing American Portland cement, sand and stone at San Pedro, Cal., will be received here until 11 a.m., September 15, 1916, and then opened. Information on application.

MORTGAGES

We operate a mortgage loan dept. in connection with our bond business, are prepared to make mortgages and invest for clients in same.

The ROYAL SECURITIES CORPORATION 209-10-11 Wright & Callender Bldg. F6060.

BROWN LETTER FROM THE OATMAN CAMP MAILED FREE WEEKLY W. L. WILSON & CO. BROKERS OATMAN ARIZ. WIRE YOUR ORDERS

NOTICE

To Real Estate Men

For all sales in WINDSOR SQUARE we will pay FULL commission to other agents.

R. A. ROWAN & CO.

300 Title Insurance Bldg.

Money to Loan

Any Amount at 6 and 7 per cent.

LOAN DEPARTMENT, ROBERT MARSH CO.

Main 5045 10175

The Times completely overwhelms and submerges every other newspaper in Los Angeles in the volume of classified and display advertising printed every month in the year. This is due to the undeniable fact that The Times gets its advertising patrons quicker and better results than any other local medium.

RANGE OF STOCK PRICES IN BOSTON.

[Furnished by Logan & Bryan, Members New York and Boston Stock Exchanges, Van Nuys Bldg., Los Angeles.]

BOSTON, Sept. 12.—Following are closing quotations:

	Bid.	Ask.		Bid.	Ask.
[illegible]	[illegible]	[illegible]	[illegible]	[illegible]	[illegible]

CLOSING PRICES ON NEW YORK CURB.

[Furnished by E. F. Hutton & Co., Members New York Stock Exchange, 118 West Fourth street, Los Angeles.]

NEW YORK, Sept. 12.—Closing quotations:

	Bid.	Ask.		Bid.	Ask.
[illegible]	[illegible]	[illegible]	[illegible]	[illegible]	[illegible]

Be an Exception.

Don't wait until the last moment to telephone your Sunday ads. to The Times. Do it Friday or early Saturday.

CLOSING PRICES ON SALT LAKE EXCHANGE.

[Furnished by Logan & Bryan, Members New York and Boston Stock Exchanges, Van Nuys Bldg., Los Angeles.]

SALT LAKE, Sept. 12.—Closing quotations:

	Bid.	Ask.		Bid.	Ask.
[illegible]	[illegible]	[illegible]	[illegible]	[illegible]	[illegible]

NEW YORK OIL STOCK QUOTATIONS.

[Furnished by E. F. Hutton & Co., Members New York Stock Exchange, 118 West Fourth street, Los Angeles.]

NEW YORK, Sept. 12.—Closing quotations:

	Bid.	Ask.		Bid.	Ask.
[illegible]	[illegible]	[illegible]	[illegible]	[illegible]	[illegible]

LOS ANGELES CURB MARKET.

Closing prices and sales on the Los Angeles Curb as furnished by W. L. Wilson & Co.:

Stocks—	Bid.	Asked.
[illegible]	[illegible]	[illegible]

Sales—[illegible]

TURPENTINE AND ROSIN.

[BY A. P. NIGHT WIRE.]

SAVANNAH (Ga.) Sept. 12.—Turpentine dull, 45; sales, none; receipts, 548; shipments, 80; stock, 23,879. Rosin firm; sales, 1757; receipts, 1991; shipments, 885; stock, 83,837. Quote: A, B, C, D, 5.55; E, 5.90; F, 6.15; G, 6.20; H, I, 6.25; K, M, 6.30; N, 6.40; WG, 6.55; WW, 6.75.

We Offer

A SOUND BOND TO YIELD OVER 7½%

Study our reasons for recommending this bond:

1. At their present price these bonds are more than covered by tangible property, on a basis of an appraisal made by the City.
2. Revenue after operating expenses and taxes is sufficient to pay all interest charges twice over.
3. The splendid earning capacity is proven beyond dispute by the fact that for the past 12 years not ONE DOLLAR of new capital has been raised from any source.
4. On the contrary, during the past five years alone the Company, from earnings, has—
   (a) Paid off a floating debt of $1,420,000.
   (b) Paid off $3,233,000 of its bonds.
   (c) Expended $16,312,246 on the maintenance, improvements and extensions.

This ability to both sustain itself and make extensions from surplus earnings alone is Tangible Evidence of LARGE EARNING CAPACITY and CONSTRUCTIVE MANAGEMENT.

A. M. CLIFFORD & CO.

HIGH GRADE BONDS.

HIBERNIAN BUILDING SPRING AT FOURTH

E. F. HUTTON & CO.

Members New York Stock Exchange, New York Cotton Exchange, Chicago Board of Trade.

118 WEST FOURTH STREET

Branch: Alexandria Hotel. Home Office: 61 Broadway, New York

Private Wires Coast to Coast and All Southern Points

B. E. BURNS, Manager.

E. H. ROLLINS & SONS Boston, New York, Philadelphia, Chicago, Denver, San Francisco, London.

204 SECURITY BUILDING INVESTMENT BONDS

Wm. R. Staats Co. DEALERS IN MUNICIPAL AND CORPORATION BONDS

ALSO EXECUTE COMMISSION ORDERS IN LISTED SECURITIES.

LOS ANGELES PASADENA SAN FRANCISCO CHICAGO

LOGAN & BRYAN

BROKERS—STOCKS, BONDS, GRAIN, PROVISIONS, COTTON and COFFEE.

Members All Leading Exchanges. LOS ANGELES OFFICE, 219 W. SEVENTH ST. Sunset Main 5410 L. N. STOTT, Manager Home 10881

$5 Down—$1 per month purchases a $100 6% First Mortgage Bond. 6% on your payments. Booklet on request. Bankers Bond and Mortgage Company Washington Building 60536—Main 174 6%

MT. GAINES (Mother Lode)

Unusual Opening for an Investment and a Speculation, too. Prospectus by mail upon request. Phone F3919.

RALPH EMERSON PEARCE, STORY BUILDING.

JNO. O. KNIGHT & CO. BROKERS

Home 10234—Bdwy. 1297 403-04 I. W. Hellman Bldg.

Members Los Angeles Stock Exchange

J. J. Doran Company Stocks and Bonds

Citizens Nat. Bank Bldg. Members L.A. Exchange

DR. HUTCHASON The Reliable Dentist 326 S. Bdwy.

COATS FOR ALL OUT-DOOR WEAR FOR MEN & WOMEN.

GOODYEAR CO.,

New Location 424 South Broadway.

Business Page: Citrus Fruits, Butter and Eggs—Current Trade—Local Produce Market.

COMMERCIAL.

LOCAL PRODUCE MARKET.

Cranberry picking started this week and shipments will be rushed out as fast as possible. First arrivals are expected in this market by the first of next month and local dealers will begin quoting prices for future deliveries today. According to J. D. Simpson, of the Klein-Simpson Fruit Company, the cranberry season is about two weeks later than usual and about a week later than last year. The estimated yield is practically the same as that of 1915, when 440,000 barrels were shipped out, but far below the 643,000-barrel crop of 1914. There has been considerable speculation as to probable opening prices, but other than the above comparisons, there is nothing definite to go by. The quality of the forthcoming crop is reported to be very good and it is expected that advance sales will be heavy.

Cheese values continue strong and both domestic block Swiss and cream brick have been raised to 28 cents a pound. Other varieties are firm and there is a heavy demand for California sorts.

The arrival of a small shipment of Brussels sprouts from the northern end of the State was the only feature of importance on the produce market yesterday. The sprouts were offered for sale at 9 to 10 cents a pound and receipts of the vegetable are expected to increase steadily from now on. In the fruit list casabas were marked up Tuesday to 2 cents per pound.

New comb honey is now in the market, and the price for the same is considerable higher than it was a year ago. Due to a strong demand from the East for California honey the whole list of quotations for all grades has been advanced.

Trading on the Produce Exchange yesterday morning was monopolized by the butter men who sold 145 cubes of creamery extras at prices ranging from 31 to 32 cents a pound, closing transactions being at 31½. Ten cases of case-count eggs changed hands at 37 cents a dozen, but the cheese offerings were neglected. Bellefleur apples attracted a little attention with more sellers in the market than buyers. The receipts totaled 222 cases of eggs, 60,300 pounds of butter, 9120 pounds of cheese, 3510 sacks of potatoes, 1200 sacks of onions, 14 sacks of sweet potatoes, 10,136 boxes of apples, 4068 boxes of peaches, 1697 boxes of pears and 471 boxes of green fruit.

HOME BUTTER AND EGG QUOTATIONS.

EGGS—Fresh ranch, case count, 37; candled, 39@41; northern fresh extras, f.o.b. San Francisco, 38½.

BUTTER—Creamery extras, 31½ per pound; firsts, 29½. The selling price to the trade is 4 cents higher than above quotations.

PRICES CURRENT.

CHEESE—California fresh, 16@17; eastern daisies, 22; eastern twins, 22; Wisconsin longhorns, 23; eastern cheddars, 22; Oregon triplets, 23; Tillamooks, 20; Oregon longhorns, 21; domestic Swiss block, 28; wheel, 30; Edelweiss limburger, 22@23; Sierra, 1.10; Canada cream, 90; German breakfast, 1.00; cream brick, 28; Jack, 20; Martin twins, 23; Martin daisies, 23; Roquefort, 67.

CITRUS FRUIT—Oranges, Valencias, 2.50@4.75; lemons, 4.00; packed, 4.25@5.50; juice, 2.50; grapefruit, extra fancy, 3.75; fancy, 2.50@3.00; limes, 1.10 basket.

FRESH FRUITS—Apples: Bellefleur, 4-tier, 85@95; 4½-tier, 75@85; 5½-tier, 75@80; King David, 1.75; King, 1.15; Jonathan, 1.75@1.85 box; Banana apples, 4-tier, 90; 3½-tier, 1.00; Greening, 90; figs, Calimyrna, 1.00@1.10 per box; blacks, 75 1-layer box; 1.00 2-layer box; bananas, 4½ per pound; cantaloupes, standard crates, Paul Rose, 1.10@1.25; tiptops, 1.00@1.10; pony crates, 1.00@1.15; Christmas, 2.00 crate; casabas, 2 lb.; grapes, Malagas, 85@90 lug; Concords, 90@1.00 crate; seedless, 3@4 lb.; Tokays, 1.00@1.10 lug; blacks, 60@75 lug; Morocco, 1.35 lug; Muscats, 60@75 lug; Cornichon, 1.00 lug; nectarines, 1.90@2.00 lug; peaches, 75@90 lug; Bartlett pears, 2.25@2.40 box, 1.50@1.65 lug; 5 per lb.; Sickle pears, 1.40@1.50 lug; plums, Damson, 90@1.10 lug; French prunes, 1.20@1.25 lug; Italian prunes, 1.50@1.60 lug; German prunes, 1.65@1.75 crate; Roselles, 6 lb.; quinces, 35@50 lug; watermelon, 1@1¼ lb.

BERRIES—Strawberries, 5@8 basket; blackberries, 7@8 basket. Above quotations are for local trade only; shipping stock prices are higher.

GREEN VEGETABLES—These quotations are for first-class shipping stock: Alligator pears, 6.00@9.00 doz.; artichokes, 75@1.00 doz.; beans, Kentuck Wonder, 5½@6; wax, 4@5; limas, 3@4; beets, 30 doz.; Brussel sprouts, 9@10 lb.; cabbage, 90@1.00 sack; 1¼ lb.; red cabbage, 4 lb.; carrots, 30 doz.; 85 sack; northern cauliflower, 1.25@1.35 doz.; new celerey, 60@65 per doz.; 75 crate; green corn, 45@55 lug; 1.45@1.50 sack; cucumbers, 45@50 lug; green chile, 5½@5½; eggplant, 2@3 lb.; horseradish root, 15 lb.; okra, 7@9 lb.; onions, 17½@20 doz.; oyster plant, 40 doz.; leeks, 40@50 dozen; lettuce, common, 30 dozen; 1.25 crate; chicory, 40 dozen; parsley, 20 doz.; escarole, 35@40 doz.; parsnips, 30 doz.; 1.00 sack; peas, Telephone, 6@6½; bell peppers, 5@6; spinach, 30 doz.; mint, 40; radishes, 17½@20; rhubarb, 85@90; romaine, 40 doz.; cream small squash, 35@40 lug; summer squash, 45@50 lug; Hubbard squash, 2 lb.; crooked-neck squash, 35; pumpkins, 2@2¼ lb.; tomatoes, 45@55 crate, 50@75 lug; turnips, 30; 85 sack.

POTATOES—Northern, 2.20@2.50; sweet, 2.65@2.75; 90@1.00 lug; 2.75 cwt.

BEANS—(Per 100 lbs.) Pink, No. 1, 7.00; Lady Washington, 8.00; small white, 8.00; limas, No. 1, 5.50@6.00; Garvanzas, 6.00; Manchurian reds, 6.00; Baby Mexican, 5.50@5.75; tepary, 4.50@5.00; black eyes, 4.00@4.25; lentils, 8.00.

ONIONS AND CHILE—Strings, 12; ground chile, 8; Jap chile, 30 lb.; loose, 11; chile tepins, 80 lb.; corn husks, 9 lb.; boiling onions, 1.25 lug; Silverskin onions, 70@75 lug; white onions, 2.00@2.15; brown onions, 1.90@2.00 cwt.; garlic, 6@8.

HONEY—Comb, white, 15; water white, 18; light amber, 12½@14; strained, amber, 8; white, 6½@7; water white, 10; beeswax, 32 lb.

DRIED FRUITS—(25-lb. boxes, faced, 50s, ½c less.) Apples, evaporated, 50s, choice, 7; extra choice, 7½; extra choice, 25s, 8; apricots, choice, 13½; extra choice, 14; fancy, 15; currants, bulk, barrels, 16½; pears, 12½; peaches, choice, 5¾; extra choice, 6¼; fancy, 7¼; prunes, 20-30s, 14; 30-40s, 11; 40-50s, 9¼; 50-60s, 8¼; 60-70s, 7½; 70-80s, 6¾@7; 80-90s, 6¼; 90-100s, 6; citron, 17½ lb.; lemon peel, 16½; orange peel, 16½.

RICE—(Per 100 lbs.) Extra fancy, head, Carolina, 6.50@6.75; Patna, 6.50; fancy head, 6.25; Blue Rose, 5.25; Red Rose, 5.00; Japanese, 4.00@4.35; California, 4.25@4.75; Siam, 5.50; China, No. 1, 5.75; No. 2, 4.50; brewers', 2.75@3.00; broken, 2.75@4.25; rice bran, 24.00 ton; rice middlings, 35.00 ton.

RAISINS, FIGS AND DATES—Raisins, seeded, 36 16-oz., choice, 6¾@7; fancy, 8@8½; 45 12-oz., choice, 6¼; fancy, 12-oz., 6¾; Not-a-Seed, 48 12-oz., 6¾; 3-crown, loose, 50-lb. box, 7¼; 4-crown, loose, 50-lb. box, 7½; Sultana, unbleached, 9; LL., 3-crown, 1.50; 4-crown, 1.90; 5-crown, 2.40; 6-crown, 2.90; Thompson seedless, 8½, 9@11; bleached Thompson, 50-lb. boxes, 12¼. Figs, 6-oz. pkgs., 1.85. Dates, Fard, 12s, 13½; Dromedary, 4.25 case.

NUTS—New almonds, fancy, IXL, 16@16½; Ne Plus Ultra, 15¼@16; cocoanuts, per dozen, 1.25; filberts, 16 lb.; pecans, large, 18; peanuts, eastern, 6¾; Japan, 6¾; Brazils, 17½@18; walnuts, Association, No. 1, 15½@16; Jumbo, 19; budded, 20; imported chestnuts, 9@10; eastern popcorn, 5@5¼ lb.; pine, 20 lb.

Provision List.

LIVE STOCK—(Furnished by Pacific Coast Beef and Provision Company:) Following are prices, f.o.b. shipping point: No. 1 fed steers, 900 to 1200 lbs., 7¼@7 9-10; seconds, 7@7 4-10; thin, 4@4½; No. 1 fed cows and heifers, 6@6¼; No. 1 grass cows and heifers, 5¼; thin, 4½@5; good bulls and stags, 5; common bulls, 4½@4¾; calves, 8@8½; light calves, 9; western, shorn, per head, 6.50@7.00; ewes, 6.50@6.75; suckling lambs, 6.00@6.25. Following quotations based on delivered prices, weighed off cars f.o.b. Los Angeles: Hogs, choice grain fed, 150 to 200 lbs., 8@8¼; 250 to 300 lbs., 7½@7¾; 300 lbs. and over, 5¼@5¾.

POULTRY—Prices to producers: Broilers, 19; fryers, 17; roasters, 17; old cocks, 9; hens, 14@19; turkeys, 20@22; ducklings, 14; young geese, 14. Selling price to the trade 3 cents higher than above quotations.

MUTTON—Yearlings, 17; wethers, 15; ewes, 13½; No. 2 yearlings, 16; No. 2 mutton, wethers, 14; No. 2 mutton, ewes, 12½; tongues, per lb., 10; plux, each, 10; heads, skinned, each, 7½; brains, each, 8; hearts, per lb., 7; liver, per lb., 7.

EWE AND WETHER CUTS—Trimmed ewes, 15½; wethers, 17; hindquarters, 14; forequarters, 11; ewe racks, 16½; ewe loins, 15; ewe legs, 15; ewe shoulder and breast, 11.

LAMBS—Plain milk, 40 lbs. and under, 23; legs, 20; hinds, 22; fores, 15; tongues, 10.

BEEF—(Furnished by Cudahy Packing Company:) No. 1 steers, 12; medium steers, 11½; No. 1 cows, 11¼; No. 2 cows, 10¾; No. 3 cows, 9; steer hindquarters, No. 1, 15; cows, hindquarters, 13¼; forequarters, 9; do., kosher, 9½; short loins, 22; pin bone loins, 23; loins, No. 1, 20; medium loins, 19; cow loins, 19; No. 2, 18; ribs, No. 1, 8-rib cut, 16; No. 2, 8-rib cut, 15; cow ribs, 15; medium, 14; loin butts, 16@17; short chux, 9; do., kosher, 8¼; full chux, 8¾; do., kosher, 8; triangles, 8½; do., kosher, 7¾; plates, 7; do., kosher, 7¼; briskets, 8½; do., 18; cow rounds and rumps, 13; do., kosher, 7¾; steer rounds and rumps, rump off, 13½; do., butt on, 12¼; chux, 11; clod out, 10½; flanks, 15; heifer rounds, 10¼; tenderloins, fresh, 30; shoulder clods, 14; boned, 5¾; seconds, 4½@4¾; good bulls whole flanks, 10; do., fats off, 11; shanks and clods, 9; shanks, 5; flank steak, 15; flank meat, 9; beef trimmings, 9½; fillets, 30; beef suet, 8; clod fat, 8; cheek meat, 7; sweetbreads, fresh, 20; calf sweetbreads, 50; cleaned tripe, 3; honeycomb tripe, 7; fresh tongues, 14; pickled tongues, 16; cooked tripe, 4; hearts, 7; livers, fresh, 10; ox tails, fresh, each, 7; brains, each, 8; kidneys, each, 8; feet, 10; feet, hide on, 25; heads (barbecue) each, 3.50; marrow guts, 5.

VEAL—120 lbs. and under, 17; 121 to 150 lbs., 16½; 150 lbs. and up, 16; sides, 60 lbs. and under, 17; 61 to 89 lbs., 16½; 81 lbs. and up, 16; hinds, 45 lbs. and under, 19; do., 46 lbs. and up, 18; forequarters, 45 lbs. and under, 13; do., 46 lbs. and up, 12; calves' tongues, per lb., 15; sweetbreads, 65; calf hearts, 8; calf livers, 20; calf heads, 10; calves' heads, skinned, 5; calf feet, each, 15; calf feet, skinned, 5; calf brains, set, 8; plucks, 10.

PORK—Dressed hogs, head on, 12½; do., heads off, 13½; trimmed hogs, 15½; loins, fresh, 18; do., legs, fresh, 16; shoulders, fresh, 12¾; picnics, fresh, 12; briskets, 11½; butts, 14; bellies, 17, leaf lard, 12; trimmings, 10; tenderloins, fresh, 27½; spareribs, 8; heads, per lb., 7; backfat, 10; tails, 7; neckbones, 4; pigs' feet, 4½; hearts, per lb., 7; livers, per lb., 5; kidneys, per lb., 7; tongues, per lb., 10; snouts, per lb., 5; ears, per lb., 5; chitterlings, 5; brains, each, 2; jowls, 8½; hocks, 11; rinds, 7; stomachs, 5; heads, jowls off, 5; jowls on, 7; leaf lard, 19½.

HAMS—(Following quotations are based on grades furnished by leading packers:) Extra fancy, 23; fancy, 23; medium, 18½@20½; skinned, extra fancy, 24; fancy, 23; boiled, fancy, 32; medium, boiled, 30; boneless, 28; picnics, boiled, 16½; smoked, 13.

BACON—Following quotations are based on grades furnished by leading packers:) Extra fancy, 4-6, 30; fancy, 6-8, 29; 8-10, 27; 10-12, 22½; 12-14, 19½@21; narrow, 21; strips, 12½; backs, 17; briskets, 18; smoked, 16; smoked, 6-10, 23; 10-12, 22; picnics, 12½; boned picnics, 15.

PICKLED MEATS—Pigs' feet, kits, 1.25; do., ¼ bbls., 2.50; do., ½ bbls., 5.25; do., bbls., 12.50; H.C. tripe, kits, 1.15; do., ¼ bbls., 2.60; do., ½ bbls., 5.00; do., bbls., 12.00; lamb tongues, kits, 4.00; S.P. plate beef, ½ bbls., 10.00; bbls., 19.00.

LARD—(Following quotations are based on grades furnished by leading packers:) Extra fancy, 15; fancy, 14; medium, 13; suscene, in tierces, 12¼; shortening, 12; lard compound, 11⅞.

SAUSAGE—Fresh pork links, 13½; fresh pork, bulk, 13¼; Meadow Grove pork, 1-lb. cartons, 18; clubhouse, 20; Spanish style pork, 13½; blood, 12½; liver, 10; headcheese, in casings, 10; sour headcheese, in 4-lb. blocks, 11½; Frankfurt sausage, 11½@12; bologna, 10; garlic, 11; bologna, in parafin sacks, 10½; Coney Island Frankfurt style, 11½@12; mettwurst, 14@15; minced sausage, in bladders, 14; do., in bungs, 14; luncheon loaf, with tongue, 19½; Berlin style, 15½@16.

SUMMER SAUSAGE—*Margherita Minalo salami, 30; salami, Italian style, 29; *Italian cervelat, 28; farmer style, 21; Holsteiner, 20; Prosciutte hams, 27; Goteborg, 22.

*Above in case lots, 1 cent less.

SALT AND SMOKED MEATS—D.S. bellies, 16½; D.S. clear backs, 14½; D.S. fat backs, 14¼; smoked butts, 19; boneless butts, 19; backs, 17; beef tongues, 32; do., boiled, 34; outsides, 22; smoked briskets, 15; smoked plates, 11; smoked jowls, 12; carne seca, 35.

FRESH FISH—Wholesale price per pound: Barracuda, 10; halibut, 9@10; rock cod, 6@7; rock bass, 6@8; sand dabs, 10; salmons, 15@18; mackerel, 5@6; smelt, 8@10; tuna, 6; carp, 6; cockels, 7; bonita, 6; blue perch, 7; sole, 8; mussels, 5; smoked albicore, 12½; smoked salmon, 18; clams, 7@8; bulk oysters, 1.50 a hundred; quart oysters, 6.50 doz.; California oysters, 50 a hundred; lobsters, 24@27; scallops, 5.00 a gallon; shad roe, 35; whitebait, 15@20; salmon trout, 25@27; yellowtail, 8; picked shrimp, 50; striped bass, 20, @22.

SUGAR—(Per 100 pounds.) Prices quoted below are for the city of Los Angeles and are based on sacks; barrels, add 10 cents; ½ barrels, 25 cents; boxes, 50 cents; bales, 25s, 10 cents; 10s, 15 cents; 5s, 20 cents; 2s, 30 cents. All prices are net cash, less 15 cents a hundredweight if invoices dated from the first to the fifteenth of the month, inclusive, are paid not later than the twenty-fifth of the same month, or if dated from the sixteenth of the last day of the month, are paid not later than the tenth of the following month: Beet, granulated, 6.55; standard cane, 6.75; standard berry, 6.75; cubes, sacks, 7.60; half cubes, 7.60; in ¼ bbls., boxes, 8.00; ½-lb. cartons, 8.70; bbls., 8.45; Cons. A, 6.75; extra C, 6.40; Goden C, 6.30; D, 6.20; Dominoes, 5s, 12.15; Dominoes, 2s, 12.15; bar, 25-lb. tins, 9.25; bar, ½ bbls, 7.55; bar, bbls., 7.35.

SALT—Blue Cross, cartons, 48 2s, 1.40; 20 5s, 1.15; Angelus bales, all sizes, 1.45; Blue Cross table salt, 1.50-lb. bales, 75 2s, 50 3s, 30 5s, 15 10s, 6 25s, bale, 1.50; Blue Cross Dairy, 50s, 13.50 ton; Angelus Dairy, 50s, 12.25 ton; Snowflake brand, dairy, 50s, 14.00 ton; 100s, 13.00; table, 50s, 16.00; 100s, 15.00; ¼ ground, 50s, 14.00; 100s, 13.00; flour, 100s, 13.00; ¼ ground and ice cream, 5s, 8.75@9.50 ton; do., 100s, 8.10@8.50 ton; hides, 167s, 8.75 ton; fish, 125s, 9.00; hay, 167s, 8.50; Kansas Salt, Morton free running, 24 2s, 1.80; cooking, 24 3s, 1.80; R.S.V.P., 20 5s, 2.00; 36 2s, 2.50; Seal, 36 2s, 1.80; 25 4s, 1.80; Seal Saxolin, Sanitary Pocket, 1.60 1¼s, 3.60; 50 3s, 2.65; 20 3s, 2.85; 75 2s, 2.75; 40 4s, 2.85; 15 10s, 2.75; Riverside or Perfection, 86 1¾s, 2.50 bale; 100 1¾s, 2.50; 75 2s, 2.45; 38 4s, 2.40 bale; 15 10s, 2.35 bale; 6 25s, 2.35; ice cream, Snowflake, 15 10s, 1.50 bale; Ashland Dairy, 50s, 28.00 ton; 280s, 4.25 bbl.; kiln dried, 50s, 65; 100s, 1.20; 25s, 35; packers', 100s, 1.20; 50s, 65; lump rock, stock, 25.00. Quantity prices, one or assorted, miscellaneous sold Shaker, 24 pkgs., 1.80; Diamond Crystal, 37 8s, 5.25; 100 3s, 5.50; 200 1½s, 6.25; D.C. cooking, 23 3s, 1.80; Worcester brand, Ivory Salt, 24 2½ cartons, 1.75; 30 10-lb. sacks, 4.75; 100 3-lb. sacks, 5.00; 70 4-lb., 6.00; 60 5-lb. sacks, 5.00.

WHEAT FLOUR—Quoted by bbls.: Capitol Milling Co.: Capitol, 8.00; Aurora, 7.40; Trophy, 6.70; No. 1 hard bakers', 8.20; bakers' extra blend and California wheat blend, 7.80; Our Giant, 7.70; Eclipse, 7.10. Los Angeles Milling Co.: Forex, 7.10 per bbl.; Purity, 7.40; Morning Glory, 6.70; Forex bakers' extra, 7.80; bakers' pastry, 7.10.

GRAIN AND FEED—Per 100 lbs.: Alfalfa meal, 1.20; alfalfa molasses, 1.50; barley, rolled, 1.95; ground barley meal, 2.20; recleaned barley, 2.00; corn, whole yellow, 2.40; whole white corn, 2.50; corn, cracked, 2.45; Egyptian corn, 2.15; red feed oats, 2.10; white feed oats, 2.10; bran, 1.75; shorts, 2.05; No. 1 wheat, 100-lb. sacks, 2.65; 133-lb. sack, 2.60; cracked wheat, 2.75; Milo maize, 1.95; oilcake meals, 2.40; rye seed, 1.90; rolled oats, 2.15; scratch food, 1.50; egg food, 2.10; cottonseed meal, 1.85; feed meal, 2.50; chicken feed, 2.80; co.a. chop, 1.50; charcoal, 2.20.

Cornmeal, white	3.90	3.70	3.60	3.50
Cornmeal, yellow	3.90	3.70	3.60	3.50
Graham flour	4.05	3.85	3.75	3.65
Rye flour or meal	4.20	4.00	3.90	3.80
Oatmeal, ground	5.15	4.95	4.85	4.75
Oatmeal, steel cut	5.15	4.95	4.85	4.75
Hominy, lge.-smll.	3.95	3.75	3.65	3.55
Cracked wheat	4.30	4.10	4.00	3.90
Pearl barley	5.40	5.20	5.10	5.00
Split peas, yellow	7.70	7.50	7.40	7.30
Split peas, green	7.75	7.50	7.40	7.30
Farina	4.40	4.20	4.10	4.00
Nutrina Germ	4.60	4.40	4.30	4.20
Buckwheat	4.85	4.65	4.55	4.45
Entire wheat flour	4.15	3.95	3.85	3.75
Health bran, 10 4-lb. pkgs in bale				1.90

HAY—Alfalfa, 14.00@18.00 ton; barley hay, 14.50@18.00; tame oat hay, 19.00@22.00; wheat hay, 16.50@17.50; stock hay, 10.00@12.00. The above are jobbing prices per ton. Producers receive 1.00 to 2.00 less.

Oil List.

Pearl oil or Union water white, iron bbls. and wagon	$ .09
Pearl oil, in cases	.16½
Standard G.M. gasoline, drums	.34
Standard G.M. gasoline, cases	.54
Union and Ventura gas machine gasoline, drums	.46
Union and Ventura gas machine gasoline, cases, 2 5s	.54
Eocene oil, in cases, 2 5s	.19½
Headlight, in cases, 2 5s	.17½
Union Headlight, in cases, 2 5s	.19½
V. M. & P. naphtha, drums	.18
V. M. & P. naphtha, cases, 2 5s	.25½
Union benzine, bulk	.18
Union benzine, cases	.25½
Red Crown, Union and Ventura gasoline, iron bbls. and tank wagons	.19
Red Crown, Union and Ventura gasoline, cases, 2 5s	.26½
Distillate, iron bbls. and tank wagons	.09½
Distillate, cases, 2 5s	.17
Ventura distillate	.11
Linseed oil, raw, in bbls.	.86
Linseed oil, raw, in cases	.91
Linseed oil, boiled, in bbls.	.88
Linseed oil, boiled, in cases	.93
Turpentine, iron bbls.	.57
Turpentine, in cases, 2 5s	.64

DAILY EASTERN CITRUS MARKET QUOTATIONS.

[BY DIRECT WIRE—EXCLUSIVE DISPATCH.]

NEW YORK BUREAU OF THE TIMES, Sept. 12.—Nine cars Valencias, two cars grapefruit, two cars lemons sold. Valencia market slightly higher on 150s and smaller, slightly easier on 126s and larger; grapefruit strong; lemons lower. Weather fair.

VALENCIAS.

	Avge.
Old Mission, xf., Chapman	$6.10
Old Mission, fy., Chapman	5.30
Golden Eagle, Chapman	4.55
Lady Rowena, Chapman	4.10
Defiance, Ball & Tweedy	4.30
Condor, Ball & Tweedy	3.80
El Ojo, Ball & Tweedy	3.35
Defiance, Ball & Tweedy	4.35
Condor, Ball & Tweedy	3.90
Carmencita, S.T. Ex.	4.45
Blue Seal, A.C.G. Ex.	4.85
Red Shield, A.C.G. Ex.	4.50
Green Crown, A.C.G. Ex.	3.95
Caledonia, S.T. Ex.	3.80
Bay, S.T. Ex.	4.35
Dos Palmas, S.T. Ex.	4.35
El Toreador, S.T. Ex.	4.00
Golden Orange, A.H. Ex.	4.60
Prairie Chicken, A.H. Ex.	4.00

GRAPEFRUIT.

Sa. Beauties, seedless	$2.55
Justrite, seedless	2.20

GRAPEFRUIT—HALVES.

Mahala	$2.20
Seastika	2.65
Sa. Beauties, seedless	1.40
Justrite, seedless	1.35
Golden Orange, seedless	1.90
Palm Tree, seedless	1.35

LEMONS.

Limoneira Co., Selected, ventilated	$6.35
Loma, ventilated	6.15
Whittier, ventilated	6.40
Pico, ventilated	5.45

Philadelphia Market.

[BY DIRECT WIRE—EXCLUSIVE DISPATCH.]

PHILADELPHIA, Sept. 12.—Four cars sold. Market is unchanged on oranges, lower on lemons.

VALENCIAS.

	Avge.
Golden Scepter, Rialto O. Co.	$4.00
Western Queen	4.10
Red C, Covina Ex.	4.60
Cougar, Covina Ex.	4.35
Charter Oak, S.D. Ex.	5.55
Red Ridinghood, S.D. Ex.	4.85
Iva, S.D. Ex.	4.35

LEMONS.

Las Fuentes, C.S. Co.	$4.95
Montecito	4.15

Boston Market.

[BY DIRECT WIRE—EXCLUSIVE DISPATCH.]

BOSTON, Sept. 12.—Market unchanged on oranges, lower on lemons.

VALENCIAS.

	Avge.
Mother Colony, S.T. Ex.	$4.90
Colombo, S.T. Ex.	4.55
Red C, Covina Ex.	4.85
St. Bernard, Covina Ex.	3.85
Bay, S.T. Ex.	5.00
Tunnel, S.T. Ex.	4.20
Whittier, S.T. Ex.	4.35
Pico, S.T. Ex.	3.95

LEMONS.

Aristocrat, S.T. Ex.	$5.75
Lancer	5.10

Citrus Fruit Shipments.

SOUTHERN CALIFORNIA.

	Oranges.	Lemons.	Total.
September 11	75	20	95
Total to date this season	29,672	6,497	36,169
Total to same date last season	31,633	6,263	37,896

figure for most of the session but in the latter half realizing sales and lack of support from crushers drove the prices down. There was a slight rally at the close on inquiry from crushers. September flax closed ⅛ off; October, ⅛ off; November, unchanged; December, ⅛ off, and May, ⅛ off.

Closing: Linseed on track and to arrive, 2.06; September, 2.05; October, 2.06; November, 2.07; December, 2.05½; May, 2.09½.

WISCONSIN CHEESE AT RECORD FIGURE.

[BY A. P. NIGHT WIRE.]

SHEBOYGAN (Wis.) Sept. 12.—Cheese reached the record price of 19 cents per pound yesterday on the Sheboygan call board when 1321 longhorns, the offerings of nineteen factories, sold for that price. It is the highest price ever paid for Wisconsin cheese at this time of year and, according to prominent cheese dealers, is due to the enormous demand from the European countries.

RUBBER QUOTATIONS ON LEADING GRADES.

[BY DIRECT WIRE—EXCLUSIVE DISPATCH.]

NEW YORK BUREAU OF THE TIMES, Sept. 12.—Rubber quotations today were as follows on the leading grades of Brazilians and plantations: Up river fine, 72 a pound. Spot, up river coarse, 44½. Upper Caucho ball, 44. First latex, 58½, and smoked sheets, 58.

LIVE-STOCK MARKET AT VARIOUS CENTERS.

[BY A. P. NIGHT WIRE.]

CHICAGO, Sept. 12.—Hogs—Receipts, 10,000; slow, 5 under the opening, which was 10 above yesterday's average. Bulk, 10.00@10.80; light, 9.90@11.20; mixed, 9.75@11.25; heavy, 9.60@11.05; rough, 9.60@9.80; pigs, 6.50@9.50. Cattle—Receipts, 9000; lower. Native beef cattle, 6.40@11.20; western steers, 6.00@9.25; cows and heifers, 3.40@9.20; stockers and feeders, 4.60@7.45; calves, 8.50@12.75. Sheep—Receipts, 15,000; steady to 10 higher. Wethers, 6.90@8.50; lambs, 7.25@11.40.

KANSAS CITY MARKET.

[BY A. P. NIGHT WIRE.]

KANSAS CITY, Sept. 12.—Cattle—Receipts, 23,000; 10 lower. Prime fed steers, 10.00@11.00; dressed beef steers, 7.50@9.75; Western steers, 6.50@9.50; southern steers, 5.75@8.25; cows, 4.75@7.25; heifers, 6.00@10.50; stockers and feeders, 6.00@8.25; bulls, 5.25@6.50; calves, 6.50@11.00.

PORTLAND MARKET.

[BY A. P. NIGHT WIRE.]

PORTLAND (Or.) Sept. 12.—Hogs steady to lower; receipts, 600. Prime light, 9.60@9.80; prime strong weights, 9.60@9.65; good to prime mixed, 9.35@9.50; rough heavy packing, 8.60@8.65; pigs, and skips, 8.00@8.50. Cattle steady; receipts, 111. Steers, prime light, 6.25@7.25; prime heavy, 6.65@6.75; good, 6.00@6.50; cows, choice, 5.60@5.65; medium to good, 4.50@5.00; ordinary to fair, 4.00@4.50; heifers, 4.00@5.75; bulls, 4.00@4.25; calves, 3.50@7.50. Sheep steady; receipts, 418. Spring lambs, 8.00@8.50; common lambs, 5.50@6.00; choice yearlings, 6.25@6.50; good yearlings, 5.50@6.00; choice wethers, 6.25@6.50; choice light ewes, 5.00@5.50; heavy ewes, 3.50@4.50.

BUTTER AND EGGS; LATEST QUOTATIONS.

[BY A. P. NIGHT WIRE.]

NEW YORK, Sept. 12.—Butter steady; unchanged. Eggs firm; fresh gathered, extra fine, 36@37; extra firsts, 34@35; firsts, 32@33. Cheese firm; unchanged.

CHICAGO MARKET.

[BY A. P. NIGHT WIRE.]

CHICAGO, Sept. 12.—Butter unchanged. Eggs higher; receipts, 6804 cases; firsts, 28@28½; ordinary firsts, 27@27½; at mark, cases included, 21@27½.

PRODUCE MARKET IN SAN FRANCISCO.

[BY A. P. NIGHT WIRE.]

SAN FRANCISCO, Sept. 12.—Oats—white, 1.70@1.75.

Receipts—Flour, 1430 quarters; barley, 11,755 centals; potatoes, 5610 sacks; onions, 11,460 sacks; hay, 432 tons; hides, 1305 in number; wine, 5800 gallons.

Vegetables—Lima beans, 3½@4; tomatoes, 40@50; potatoes, 1.60@1.85; onions, 1.60@1.75.

SAN FRANCISCO OIL STOCKS.

[BY A. P. NIGHT WIRE.]

SAN FRANCISCO, Sept. 12.—Amalgamated Oil, 73.00 bid; Brookshire, 10; Caribou, 1.00 bid, 1.02½ asked; Claremont, 1.45 bid; Coalinga Central, 10 bid; Globe, 1 bid, 2 asked; Jade, 5 bid, 7 asked; Junction, 25 asked; Kern River, 2.00 bid; Maricopa National, 5 bid; Maricopa 36, 30 bid; Mascot, 97 asked; McKittrick, 35 bid; National Pacific, 2 bid, 3 asked; New Penn. Petroleum, 17 bid; Palmer Union, 3 bid, 4 asked; Peerless, 6.00 bid; Producers', 89.00 bid; Rice Ranch, 1.25 bid, 1.35 asked; S. W. & B., 5 bid; Sterling, 1.65 bid; Traders', 40.00 bid; Union, 84.00 bid; United Oil, 18 bid, 20 asked; United Petroleum, 82.50 bid. Ex-dividend, West Coast, preferred, 1.50.

Sales: 2500 Palmer Union at 4.

FLAXSEED MARKET IN THE NORTHWEST.

[BY DIRECT WIRE—EXCLUSIVE DISPATCH.]

MINNEAPOLIS, Sept. 12.—Flaxseed market for today as follows:

Minneapolis—Flax prices were easier again but there was a good demand for desirable seed. Most of the sales were made within 1½ over to 2 under October. Some of the poor seed sold at heavier discounts. No. 1 seed on spot quoted at 3 under to 1½ over Duluth October prices; to arrive, at 1 less. Receipts, 1 car; shipments, 16 cars. Linseed oil shipments, 414,842 pounds; linseed oil cake and meal, 785,361 pounds.

Duluth—Flax opened good and held steady around the opening

LISTED NEW YORK BOND QUOTATIONS.

[Furnished by E. F. Hutton & Co., Members New York Stock Exchange, 115 West Fourth street, Los Angeles.]

NEW YORK, Sept. 12.—Following are closing quotations on active bonds today:

	Close.
Japan German 4½s	[illegible]
New York City 4½s	[illegible]
New York City 4½s	[illegible]
New York City 4s	[illegible]
American Ice 6s	[illegible]
American Tel. & Tel. Conv. 4½s	[illegible]
Armour 4½s	[illegible]
Atchison General 4s	[illegible]
Atchison Adj. (stamped)	[illegible]
Baltimore & Ohio 4s	[illegible]
Baltimore & Ohio Conv. 4½s	[illegible]
Baltimore & Ohio S. W. 3½s	[illegible]
Bethlehem Steel 5s	[illegible]
Bethlehem Steel Ref. 5s	[illegible]
California Gas 5s	[illegible]
Central Leather 5s	[illegible]
Central Pacific 4s	[illegible]
Chesapeake & Ohio 5s	[illegible]
Chesapeake & Ohio Conv. 4½s	[illegible]
Chicago, Burlington & Quincy Joint 4s	[illegible]
Chicago, Burlington & Quincy, Ill. Div., 4s	[illegible]
Chicago & Great Western 4s	[illegible]
Chicago, Milwaukee & St. Paul Conv. 4½s	[illegible]
Chicago, Milwaukee & St. Paul 3½s	[illegible]
Chicago, Rock Island & Pacific Deb. 5s	[illegible]
Chicago, Rock Island & Pacific Ref. 4s	[illegible]
Colorado Industrial 5s	[illegible]
Colorado Southern 4s	[illegible]
Colorado Southern 4½s	[illegible]
Consolidated Gas 6s	[illegible]
Delaware & Hudson Ref. 4s	[illegible]
Denver & Rio Grande Ref. 5s	[illegible]
Erie General Lien 4s	[illegible]
Erie Conv. 4s "B"	[illegible]
General Electric 5s	[illegible]
Hudson Manhattan 5s "A"	[illegible]
Interboro-Metropolitan 4½s	[illegible]
Iowa Central 4s	[illegible]
Lackawanna Steel 5s	[illegible]
Laclede Gas Ref. 5s	[illegible]
Lake Shore 4s	[illegible]
Liggett & Myers 5s	[illegible]
Mexican Petroleum 6s "A"	[illegible]
Missouri, Kansas & Texas 2nd 4s	[illegible]
Missouri Pacific Conv. 5s	[illegible]
Montana Power 5s	[illegible]
New York Air Brake 6s	[illegible]
New York Central 4½s	[illegible]
New York Central 3½s	[illegible]
New York Central 6s "W. I."	[illegible]
New York-New Haven 6s	[illegible]
New York Railway Adj. 5s	[illegible]
Northern Pacific 4s	[illegible]
Oregon Short Line 5s	[illegible]
Oregon Short Line Ref. 4s	[illegible]
Pacific Tel. & Tel. 5s	[illegible]
Pennsylvania 4½s	[illegible]
St. Louis & Southwestern 4s	[illegible]
Seaboard Air Line Adj. 5s	[illegible]
Southern Pacific Conv. 4s	[illegible]
Southern Pacific Conv. 5s	[illegible]
Southern Pacific Ref. 4s	[illegible]
Southern Railway 5s	[illegible]
Southern Railway 4s	[illegible]
Texas Company Conv. 6s	[illegible]
Third Avenue Ref. 4s	[illegible]
Third Avenue Adj. 5s	[illegible]
Union Pacific 4s	[illegible]
Union Pacific Conv. 4s	[illegible]
Union Pacific Ref. 4s	[illegible]
United States Steel 5s	[illegible]
United R. R. of S. F. 4s	[illegible]

Virginia Railway 5s	[illegible]
Westinghouse 5s	125
Chicago & Northwestern Gen. 4s	[illegible]
American Smelting 6s	111½
Panama 2s	[illegible]
Panama 3s	101½
United States Registered 2s	99
United States Coupon 2s	99
United States Registered 3s	100½
United States Coupon 3s	100½
United States Registered 4s	109½
United States Coupon 4s	110½
Anglo-French 5s	[illegible]
Canadian 5s, 1921	[illegible]
Canadian 5s, 1926	[illegible]
Canadian 5s, 1931	[illegible]
American Foreign Securities 5s	98

UNLISTED STOCK PRICES.

[Furnished by Jno. O. Knight & Co., 434 H. W. Hellman Bldg.]

	Bid.	Asked.
American Oilfields	$ 15.00	$ 18.00
Anaheim Sugar	109.00	
Arizona Hercules Copper	1.25	1.75
Azalia	.00½	.01
Bank of Italy	140.00	150.00
Boss Mining	.60	.70
California Delta Farms	51.50	54.00
California State Life	13.00	16.00
Citizens' Corporation	70.00	85.00
Claremont Oil	1.40	1.55
Continental National Bank	110.00	115.00
Continental Securities	62.00	70.00
Craig Shipbuilding	65.00	72.50
General Petroleum Cert.	47.50	50.00
Globe Grain & Milling	120.00	125.00
Gold Reed M. & M.	.09	.12
Good Springs Anchor	.20	.27
Great Republic Life	5.00	6.00
Green Monster	1.85	2.05
Hull Copper	.25	.40
Inglewood Park Cemetery	19.00	21.00
International Indemnity	4.50	6.50
Jerome Verde Copper	2.00	2.50
Jerome-Victor Ex.	2.00	2.90
Lakeview Oil No. 2	.25	.35
London-Arizona Copper	.12½	.22½
Long Beach Steamship	90.00	100.00
Los Angeles Creamery	65.00	70.00
Los Angeles Fire Insurance	7.50	10.00
Mascot Copper	1.15	1.40
Mer. Ice & Cold Storage	69.00	75.00
Montecito Oil Co.	.70	.90
Moreland Motor Truck	100.00	114.00
Mt. Diablo Oil	.25	.35
New Cornelia Copper	14.50	15.50
Owl Drug Co. com.	42.00	52.00
Owl Drug Co. pfd.	97.00	100.00
Pacific Light & P. 1st pfd.	79.00	80.00
Pacific L. & P. 2nd pfd.	12.50	20.00
Pittsburgh-Jerome Copper	1.25	1.60
Premier Oil	.15	.20
Rindge Land & Navigation	10.00	20.00
Riverside Portland Cement	62.50	67.50
San Francisco Life	.37	.40
San Joaquin L. & P. com.	6.75	7.75
San Joaquin L. & P. pfd.	55.00	62.50
Telluride M. M. & Dev.	.25	.32
Tom Reed Extension	.27½	.37½
Union Bush	.35	.40
Union Tool pfd.	90.00	95.00
Venture Hill	.10½	.12½
Vulcan Fire Insurance	9.50	11.50

UNLISTED BOND PRICES.

[Furnished by Jno. O. Knight & Co., 434 H. W. Hellman Bldg.]

	Bid.	Asked.
American Oilfields 6s, 1930	69½	72
Auditorium Co. 5s, 1920 (Serial)	95	107
Bear Val. M. W. 5s, 1928 (Serial)	95	98
Bible Institute 6s, 1919 (Serial)	95	99
Black Bldg. 6s, 1937 (Serial)	99	100
Cal. Delta Farms 6s, 1932	100	101½
Cal. Portland Cement 5s, 1921	90	95
Cal. Portland Cement 5s, 1928	87½	92½
Central F. P. Bldg. 5½s, 1926 (S.)	95	97
Central Properties 6s, 1917	100	101½
[illegible]	[illegible]	[illegible]

SHIPPING.

HARBOR OF LOS ANGELES.

ARRIVED—TUESDAY, SEPT. 12.

Steamer Yale, Capt. Bartlett, from San Diego.
Steamer President, Capt. Bob, from Puget Sound.
Steamer Yosemite, Capt. Silvia, from Gray's Harbor.

SAILED—TUESDAY, SEPT. 12.

Steamer Yale, Capt. Bartlett, for San Francisco.
Steamer Yosemite, Capt. Silvia, for San Diego.
Steamer Santa Monica, Capt. Olsen, for Willapa.
Steamer Davenport, Capt. Deltmore, for Puget Sound.
Steamer Bee, Capt. Wehman, for San Diego.

PASSENGER SCHEDULE.

All steamers call at San Francisco to and from ports farther north.

TO ARRIVE.

Date.	From—Steamer.	Steamship line.
Sept. 13	San Francisco, Yale	Pacific-Alaska
Sept. 13	San Diego, President	Pacific Coast
Sept. 13	San Diego, Harvard	Pacific-Alaska
Sept. 14	Portland, Beaver	S. F. & Portland
Sept. 15	San Francisco, Yale	Pacific-Alaska
Sept. 15	Puget Sound, Queen	Pacific Coast
Sept. 15	San Francisco, Harvard	Pacific-Alaska
Sept. 17	San Diego, Yale	Pacific-Alaska
Sept. 17	San Diego, Queen	Pacific Coast
Sept. 17	San Francisco, Yale	Pacific-Alaska
Sept. 19	Puget Sound, Governor	Pacific Coast

TO DEPART.

Date.	For—Steamer.	Steamship line.
Sept. 13	San Diego, President	Pacific Coast
Sept. 13	Puget Sound, Governor	Pacific Coast
Sept. 14	San Diego, Harvard	Pacific-Alaska
Sept. 14	San Francisco, Yale	Pacific-Alaska
Sept. 15	San Francisco, Harvard	Pacific-Alaska
Sept. 16	Portland, Beaver	S. F. & Portland
Sept. 16	San Diego, Yale	Pacific-Alaska
Sept. 17	San Francisco, Yale	Pacific-Alaska
Sept. 17	San Diego, Queen	Pacific Coast
Sept. 17	Puget Sound, Queen	Pacific Coast
Sept. 19	San Francisco, Harvard	Pacific-Alaska

LOCAL CARRIERS.

Steamer for Catalina Island leaves San Pedro at 10 a.m.; additional sailings Saturday at 6 p.m. and Sunday at 8:10 p.m.

Launches for Long Beach leave foot of Fifth street, San Pedro, hourly from 10 a.m. to 6 p.m. daily, and until 7 p.m. Sundays. East San Pedro ferry every ten minutes from foot of Fifth street, San Pedro. Terminal Island ferry from foot of Canal street, Wilmington, and foot of Fifth street San Pedro, every half hour.

IN PORT.

Steamer Mandalay, inner harbor.
Steamer San Gabriel, K. C. M. & L. Co.
Steamer Harvard, P. A. Co.
Steamer Wapama, C. R. M. & Co.
Steamer Quinault, O. H. D. & W. Co.
U.S. destroyers Paul Jones, Stewart, Preble, Hull and Hopkins, inner harbor.
Steamer President, P. C. S. S. Co.

COASTWISE CARGO CARRIERS.

Steamer Mayfair, Puget Sound, loading.
Steamer Helene, Gray's Harbor, loading.
Steamer Saginaw, Puget Sound, sailed Sept. 8.
Steamer Wasp, Puget Sound, sailed Sept. 5.
Schooner Louise, Umpqua, loading.
Steamer Multnomah, Gray's Harbor, loading.
Steamer Willamette, Portland, loading.
Steamer Raymond, Willapa, loading.
Steamer Mukilteo, Everett, loading.
Steamer Thomas L. Wand, Puget Sound, loading.
Steamer Necanicum, Eureka, loading.
Steamer Nome City, Puget Sound, loading.
Steamer Daisy Gadsby, Portland, sailed Sept. 8.
Steamer Katherine, Eureka, sailed Sept. 8.
Steamer Shasta, Portland, sailed Sept. 8.

TO AND FROM FOREIGN PORTS.

Japanese steamer Anyo Maru, Hongkong, for South American ports, to sail Oct. 24.
British steamer Musician, London, loading.
Steamer Fairhaven, Corinto, loading.
British steamer Dramatist, London, sailed Aug. 12.
Steamer Centralia, for Mexican ports, to sail Sept. 12.
Steamer Autl, for Mexican ports, to sail Sept. 15.
Steamer Golden Gate, Ensenada, loading.

TIDE TABLE.

Wed'day,	Sept. 13	3:40	10:04	4:19	10:23
		0.4	5.2	0.1	4.5
Thursday,	" 14	4:15	10:36	5:06	11:21
		0.9	5.1	0.2	4.0
Friday,	" 15	4:52	11:10	5:59	....
		1.5	5.0	0.5	
Saturday,	" 16	12:14	5:07	11:46	7:01
		3.9	2.1	5.3	0.9
Sunday,	" 17	1:29	5:37	12:33	8:20
		3.4	2.6	5.2	1.1
Monday,	" 18	3:17	5:40	1:48	10:11
		3.3	2.9	4.8	1.1

NOTE—In the above tabulation of tides the daily tides are given in the order of their occurrence, commencing with the early morning tide in the left-hand tide column, and the succeeding tides as they occur. On some days but three tides occur, the fourth tide occurring on the following morning.

PORT ITEMS.

The steamer Yale, arriving from San Francisco today, doubled back again this afternoon on the schedule of the Harvard. The Harvard was several hours late Sunday on account of a rope wound around the propellers. The obstruction threw the engine and shaft out of line. If the shaft can be lined up in time the steamer will sail on schedule Thursday for San Diego.

The steamer President arrived from San Francisco and Puget Sound today and will proceed to San Diego tomorrow.

Steam schooners sailing in ballast for northern ports today were the Santa Monica for Willapa and Davenport for Puget Sound. The Bee sailed for San Diego with balance of cargo from Port Angeles and the Yosemite with cargo from Gray's Harbor.

NORTHERN SHIPPING.

SAN FRANCISCO, Sept. 12.—Arrived: Steamer Congress, San Diego.

In the Balance.

UNDER ADVISEMENT.

Police Commission Hears Charges Against Local Concern Conducting Taxicab Service—Mayor Asked Pointed Question of the Manager.

Mayor Woodman had his initiation into facts connected with the night life of the city when he sat yesterday as president of the Police Commission, in an inquiry connected with charges against S. A. McKee of McKee's Cafe.

Mr. McKee was cited to show cause why the license for McKee's taxicab service should not be revoked, the charge being made by Chief of Police Snively that employees of the company were engaged in the business of furnishing the names of loose women to patrons.

Mr. McKee said the active management of the company was vested in John Osborne. He said that employees of the taxicab service were impressed with the fact that the company catered to the better element and did not care for the "sporting" class.

Manager Osborne admitted that he furnished the names of two "good fellows" to a man named Dean, whom he found out afterward is a police officer. He said, however, that this transaction had nothing to do with the taxicab service, but was on his own initiative.

Mayor Woodman asked one pointed question: "If you so carefully warned the drivers, why did you furnish the names of the women?"

Mr. Osborne said he gave the names just for sociability. The commission took the matter under advisement.

Subscriptions.

ACCUSE BOOK AGENT.

Old Scheme Alleged of Selling National Bureau Literature to Gullible Public—Claims to be in the Government Employ, According to Complaint.

Thomas G. Hayes, charged with impersonating a Federal officer, was taken into custody yesterday at the Trebor apartments, No. 2520 West Seventh street, and arraigned before United States Commissioner D. M. Hammack. Saturday was fixed as the date for the hearing, and Hayes was held in $1000 bond.

The charge against the accused is the well-worn scheme of selling on subscription publications of the Bureau of National Literature, consisting of publications made by the various bureaus of the government that are likely to have a more general circulation than afforded by the limited list printed at the public expense. The particular books that it is claimed Hayes was disposing of to lists of persons claimed to have been furnished by members of Congress, was known as the set of twenty volumes of government records, and, according to the complaint these were disposed of at varying prices according to the gullibility of the patron. He made his talk strong by representing that he was in the employ of the government, according to the charge.

Mystery.

THIEF A VAMPIRE?

Mrs. Castellano, who Lost Her Valuable diamond on Street Car, Believes Artistically-dressed Woman is Pickpocket. Dip Operating?

If a woman is a vampire in appearance, Mrs. E. Castellano, No. 1408 South Manhattan place, thinks she may be a pickpocket. She reported her suspicions to the police yesterday while also reporting the loss of a $1000 brooch, which disappeared from her dress while she was riding on a street car as a seatmate of the woman who resembled a vampire.

Mrs. Castellano describes the alleged vampire as being a woman, tall, with dark hair looped about her cheeks, well dressed, artistically rouged, eyelashes beaded, perfectly assembled. She was dressed in black with a flash of red and an effective bit of coloring in her waist.

The woman, she said, became uneasy while riding, and made an effort to lower the curtain on the car. To do so she had to lean in front of Mrs. Castellano. A few blocks farther on the woman left the car and later Mrs. Castellano missed her precious diamond.

A similar report of a woman similarly appearing was received in the detective bureau of the police department five weeks ago. The detectives believe an unusually clever woman pickpocket is operating on the street cars.

Be an Exception.

Don't wait until the last moment to telephone your Sunday ads. to The Times. Do it Friday or early Saturday.

Sunday Outings

—During the remainder of September, the SOUTHERN PACIFIC will offer excursion tickets each Sunday at ONE FARE for the ROUND TRIP, between all points where the one-way fare is not less than 50 cents, nor more than $5.00.

—This means a Sunday round trip, for instance, to Santa Barbara, at $3.15, and rates just as attractive to many other places.

Southern Pacific

City Offices, 212 West Seventh St.
Station: Fifth and Central Ave.
Information Bureau, Night and Day Phone Service: Main 8322, Main 8241; Home 60641, F1744.

A RUN-AWAY RACE

"The Times" Continues to Eclipse All Other Local Advertising Mediums.

The volume of advertising printed in The Times last Sunday compared with the corresponding Sunday of 1915, shows a splendid gain of 4722 lines. It again topped both the second and third local morning newspapers put together in the quantity of advertising printed.

In total advertising Sunday The Times led the second morning newspaper 25,802 lines and the third morning paper 57,302.

In classified or "liner" advertising alone The Times of Sunday led its nearest local contemporary 16,996 lines, and the second nearest contemporary 34,734 lines.

In printing 7584 separate "want ads." Sunday The Times exceeded the second newspaper by 3537, the third newspaper by 6541 and the second and third papers combined by 2494. In fact Sunday's Times contained a greater volume of "want ads." and more separate announcements than the five (5) other local papers put together.

Advertising for Sunday, Sept. 3, 1916

	Total advertising. Lines.	Classified advertising. Lines.	Separate want ads.
First, The Times	100,604	42,350	7,584
Second newspaper	74,802	25,354	4,047
Third newspaper	43,302	7,616	1,043

For Health-Strength USE

DAMIANA BITTERS

A wonderful invigorator and Nervine. A powerful special tonic for both sexes. For sale at all Drug Stores and Liquor Dealers or

NABER, ALFS & BRUNE, AGENTS, 635 Howard St., San Francisco, California.

¶ The Times completely overwhelms and submerges every other newspaper in Los Angeles in the volume of classified and display advertising printed every month in the year. This is due to the undeniable fact that The Times gets its advertising patrons quicker and better results than any other local medium.

SUPERIOR TO SANTAL MIDY RELIEVES IN 24 HOURS

EAT Christopher's Quality Ice Cream

T. FOO YUEN, Chinese Herbalist, Has returned from his vacation and desires to see all his old friends and make new friends. He has no assistant—every caller will meet him personally. You are cordially invited to call. [illegible] & Wing Herb Co., 903 So. Olive St.

CHICHESTER'S PILLS [illegible] SOLD BY DRUGGISTS EVERYWHERE

THE TEA

Your friends enjoy

Ridgways Tea

Every accommodating grocer sells it.

M. A. Newmark & Co.

Wholesale Distributors

(150)

Efficiency.

STANDARD OIL PLANS CHANGES.

Visiting Officials to Better Development Methods.

Today They Make Tour of the Neighboring Fields.

Will Witness First Shipment from New Terminus.

To exchange information regarding development methods, for the purpose of increasing the effectiveness of operations, members of the producing department of the Standard Oil Company will hold a get-together meeting in this city during the next three days. Headed by F. H. Hillman, vice-president and director of production, and J. M. Atwell, general manager of the producing department, a delegation of superintendents in charge of work in various sections of the State arrived here yesterday. There will be twenty-five present at the meeting.

Today the oil men will make a tour of the neighboring fields, visiting the properties of the Standard Oil Company in the Whittier-Fullerton district. Tomorrow a meeting will be held in the offices of the Standard Oil Company to discuss various details of production of oil in this State. An informal dinner was enjoyed by the visiting delegates last night at the Alexandria.

One of the events that the oil men will probably witness is the first oil shipment from the new pipe line terminus at San Pedro. This line, which was built from El Segundo to the harbor during the last few months, is now ready to transport fuel oil. The tanker Lucas is to take the first load, and is expected to leave Thursday.

The pipe line was built at a cost of over $300,000, and is said to be the most expensive per foot ever constructed in California. The cost for right of way on account of the comparatively highly-developed state of the country over which the route passes, and the advance in pipe that has lately occurred, was the cause.

The terminus of the line at the harbor is on Smith's Island.

While the company has used this means of avoiding difficulty with high tides at El Segundo, experiments are still being conducted with the air-bubble breakwater apparatus that has attracted much interest because of its novelty.

New Method.

DRAMA AIDS YOUTH TO LOOT A STORE.

TELLS WOMAN HUSBAND HAD BEEN BADLY INJURED.

She Falls Unconscious, Customers Entering Store Revive Her—Discovers Theft and Appeals to Police to Catch Artless Bandit with Ruthless Ways.

Drama was first aid to banditry yesterday when a young man rushed into the grocery store of Mrs. Lily Peet, No. 1913 South Grand avenue, told her that her husband had been dangerously injured, and when she fainted, smashed the cash register in the store with an ax and ran away with $50 he had looted from the shattered drawers.

Customers entering the store found Mrs. Peet, still unconscious, lying in the center of the store. They revived her, and she told of the young man who had told her of her husband's tragic accident. But the customer wished to pay a bill, and Mrs. Peet, still dazed, went to the cash register to enter the record of money received. Then she discovered the treachery of her informant.

Mrs. Peet was alone in her store when the young man, whom she describes as being 23 years old, five feet and nine inches tall, and weighing 140 pounds, entered the store. His cap was crumpled in his hands, his hair blowing awry.

"Are you Mrs. Peet?" he shouted. She identified herself.

"Have you heard about your husband yet? He just fell and they think he is dying. He is calling for you and the doctors say he is going to die."

Mrs. Peet recalls nothing more. When she realized the ruthless artistry of the performance of the thief, she summoned the University police, to whom she gave a detailed description of the young man's appearance.

Legal Action.

SHE GETS DECREE.

Alleged Transfer of Valuable Property Figures in Hearing of Divorce Suit of Mrs. Walter G. McCarty—No Defense Made by Husband.

The legal fight in the McCarty divorce suit before Judge Shenk yesterday centered not on the allegations in the complaint of Mrs. Mary E. McCarty, but on the large amount of property she alleges Walter G. McCarty, put in the name of other persons.

Four valuable lots in the Wilshire district are said to be among these. Another piece transferred is on Main street, between Seventh and Eighth streets, which W. W. Mines testified has a cash value of $136,000. This latter property produces a revenue of $825 a month. The McCarty ranch, near Saugus, is another piece the transfer of which Mrs. McCarty is seeking to trace.

No defense was made by Mr. McCarty, although he denied the allegations in his answer, and Judge Shenk granted Mrs. McCarty an interlocutory decree. The McCartys were married nine years ago. They separated last year. Joined as defendants are W. H. McCarty, and his wife, to whom, it is said, some of the property was transferred.

Everybody Happy.

[illegible] is getting better each day. The service via WASHINGTON-SUNSET ROUTE much improved. [illegible] California to New York—through sleepers to Washington, D. C. Thousands of troops [illegible] in the Union stationed along the [illegible] friends and relatives. The fall [illegible] in the East. Go via San Antonio, New Orleans, Montgomery, Atlanta and Washington, D. C. Stopovers permitted [illegible] via WASHINGTON-SUNSET ROUTE. Let us plan your trip. T. F. Fitzgerald, [illegible] Spring street. [illegible]

uce Market.

y Outings

hainder of September,
PACIFIC will offer
each Sunday at ONE
UND TRIP, between
one-way fare is not less
ore than $5.00.

nday round trip, for in-
rbara, at $3.15, and rates
many other places.

rn Pacific

812 West Seventh St.
th and Central Ave.
Night and Day Phone Services
[illegible] Main 8524, F1746.

WAY RACE

ntinues to Eclipse All dvertising Mediums.

ising printed in The Times
d with the corresponding
s a splendid gain of 4732
both the second and third
apers put together in the
printed.
Sunday The Times led the
paper 25,802 lines and the
7,802.
er" advertising alone The
its nearest local contempo-
the second nearest contem-

parate "want ads." Sunday
the second newspaper by
per by 6541 and the second
ombined by 3494. In fact
ained a greater volume of
e separate announcements
r local papers put together.

Sunday, Sept. 3, 1916

	Total advertising. Lines.	Classified advertising. Lines.	Separate want ads.
....	100,604	42,250	7,584
....	74,802	25,254	4,047
....	45,202	7,416	1,043

The Times completely overwhelms and submerges every other newspaper in Los Angeles in the volume of classified and display advertising printed every month in the year. This is due to the undeniable fact that The Times gets its advertising patrons quicker and better results than any other local medium.

SUPERIOR TO SANTAL CAPSULES MIDY RELIEVES IN 24 HOURS

CHICHESTER'S PILLS
SOLD BY DRUGGISTS EVERYWHERE

joy
Tea
r sells it.
nark & Co.
istributors

Efficiency.

STANDARD OIL PLANS CHANGES.

Pulling Officials to Better Development Methods.

Today They Make Tour of the Neighboring Fields.

Will Witness First Shipment from New Terminus.

To exchange information regarding development methods, for the purpose of increasing the effectiveness of operations, members of the producing department of the Standard Oil Company will hold a get-together meeting in this city during the next three days. Headed by F. G. Bitman, vice-president and director of production, and J. M. Atwell, general manager of the producing department, a delegation of superintendents in charge of work in various sections of the State arrived here yesterday. There will be twenty-five present at the meeting.

Today the oil men will make a tour of the neighboring fields, visiting the properties of the Standard Oil Company in the Whittier-Fullerton district. Tomorrow a meeting will be held in the offices of the Standard Oil Company to discuss various details of production of oil in this State. An informal dinner was enjoyed by the visiting delegates last night at the Alexandria.

One of the events that the oil men will probably witness is the first oil shipment from the new pipe line terminus at San Pedro. This line, which was built from El Segundo to the harbor during the last few months, is now ready to transport its oil. The tanker Lucas is to receive the first load, and is expected to leave Thursday.

The pipe line was built at a cost of over $300,000, and is said to be the most expensive per foot ever constructed in California. The cost of right of way on account of the unusually highly-developed state of the country over which the route passes, and the advance in pipe that recently occurred, was the cause.

The terminus of the line at the harbor is on Smith's Island.

While the company has used this means of avoiding difficulty with the tides at El Segundo, experiments are still being conducted with the air-bubble breakwater apparatus that has attracted much interest because of its novelty.

New Method.

DRAMA AIDS YOUTH TO LOOT A STORE.

WOMAN HUSBAND HAD BEEN BADLY INJURED.

Falls Unconscious, Customers Leaving Store Revive Her—Discovers Theft and Appeals to Police to Catch Artless Bandit with Reckless Ways.

Drama was first aid to banditry today when a young man rushed into the grocery store of Mrs. Lily Peet, No. 1913 South Grand avenue, told her that her husband had been seriously injured, and when she fainted, smashed the cash register in the store with an ax and ran away with $50 he had looted from the cluttered drawers.

Customers entering the store found Mrs. Peet, still unconscious, lying in the corner of the store. They revived her and told of the young man who had told her of her husband's accident. But the customer came to pay a bill, and Mrs. Peet, still dazed, went to the cash register to enter the record of money received. Then she discovered the robbery of her informant.

Mrs. Peet was alone in her store when the young man, whom she describes as being 23 years old, five feet nine inches tall, and weighing 160 pounds, entered the store. He was crumpled in his hands, apparently blowing away.

"Are you Mrs. Peet?" he shouted, as he disguised himself.

"Have you heard about your husband?" He just fell and they think he is dying. He is calling for you. The doctors say he is going to die."

Mrs. Peet recalls nothing more. She realized the ruthless nature of the performance of the man summoned the University Receiving Hospital, to whom she gave a detailed description of the young man's appearance.

Legal Action.

SUE GETS DECREE.

Final Transfer of Valuable Property Figures in Hearing of Divorce Suit of Mrs. Walter G. McCarty—No Defense Made by Husband.

The final fight in the McCarty divorce suit before Judge Shenk yesterday centered not on the allegations in the complaint of Mrs. Mary McCarty, but on the large amount of property she alleges Walter G. McCarty, put in the name of other persons.

Several valuable lots in the Wilshire district are said to be among these. The piece transferred is on Main street, between Seventh and Eighth streets, which W. W. Mines testified had a cash value of $126,000. This property produces a revenue of $450 a month. The McCarty home at Saugus, is another piece of property of which Mrs. McCarty is aware.

The transfer was made by Mr. McCarty, although he denied the allegations in his answer, and Judge Shenk granted Mrs. McCarty an interlocutory decree. The McCartys were married nine years ago. They separated last year. Joined as defendants W. H. McCarty, and Mrs. [illegible], to whom, it is said, some of the property was transferred.

Everybody Happy.

Ends His Life.

(Continued from First Page.)

where he was heavily interested in real estate and business property, owning one business block valued at $300,000. He owns a group of mines in Nevada, realty in Imperial Valley, and was, at the time of his death, promoting a big land deal in the northern part of this State.

For many years he was a resident of the exclusive English colony at Monrovia, and was known to have extensive interests in England. Five years ago his wife died, and after that he became quite ill. Two years ago he met Mrs. Isabelle Redmond of San Antonio, Tex. About eight months ago they were married at Monrovia, the wedding being one of the social events of the year. Immediately after the wedding the couple took up their residence at the Bryson apartments.

WORRIED OVER BUSINESS.

Mr. Wheeler was of a reticent nature in business matters, and, although heavily interested in many ventures, seldom made a confidant of anyone. Of late months he had been endeavoring to reopen his Nevada mines. Most of his financial friends are located in London and Canada, and the pressure of the war on their resources made it difficult for Mr. Wheeler to put forward his big deals. Worry over these conditions, together with a recurrence of his nervous condition, are the contributing causes of his suicide, according to close friends.

When Mr. Wheeler left his apartments eight days ago he took with him a warehouse receipt for a $1000 set of sable furs and his safety-deposit keys. When he wrote to his wife the day following his disappearance he sent her the receipt, but not the keys. This led Mrs. Wheeler to believe that he did not seriously contemplate suicide. She at once employed a corps of detectives, and they, under the direction of Attorney Brown, made a search of the city.

Yesterday when the detectives reported that they had been unable to get the slightest trace of the missing man Mrs. Wheeler decided that, in spite of her dislike for publicity, she would have to advertise in the newspapers in an effort to locate her husband. While she was preparing the advertisements word came that the body had been found. Overcome by the news, Mrs. Wheeler was at once taken to the home of her physician, where she will remain for a time.

The last wish expressed by Mr. Wheeler was that his body be cremated, and this will be done today. The ashes will, following his request, be placed in the family burying plot at Monrovia. The funeral services will be held today from the Edwards, Garnash & Heath undertaking parlors, Eleventh and Broadway. Mr. Wheeler was a Knight Templar and also a member of several British societies.

AGAIN RECALCITRANT.

Anti-bathing Convert Ousts Attorney After Altercation.

C. Gebauer, a German, who threw the inmates of the County Jail into a panic by refusing to take a bath, had a wordy altercation Monday with the young man who posed as his attorney, and Gebauer refused to allow him to assist him further in answering the charge of passing a fictitious check on a merchant at the harbor. Gebauer was only stopped in his explosive remarks by the court when the accused shouted that the lawyer did not know enough to defend him.

SENTENCE FORGER.

United States District Judge Edward E. Cushman Monday sentenced Henry Martin, who pleaded guilty to forging the signature of Joseph Martin to a postoffice money order calling for the payment of $95, and issued from the postoffice establishment at Palestine, Ill., June 8, 1916, to five months in the County Jail at Fresno. Martin asked to be sent there in order to be near his wife and children. He admitted forging the signature, giving as an excuse that his wife was sick, and he needed some of the money for clothes and to assist his family.

Mayerle's New Double Vision Glasses

combine both reading and distance corrections in one lens; have no ugly seams, thereby avoiding the annoyance of changing glasses when you wish to see far or near.

Mayerle's glasses relieve eye strain, freshen your memory and strengthen your eyes.

"The Prong Grip Eyeglass Guards" are Invented, Patented and Owned by Geo. Mayerle.

Two gold medals and diploma of honor awarded at California Industrial Exposition.

GEORGE MAYERLE
Expert Optician and Optometrist,
326 South Broadway
Open Evenings by Appointment. Phone 7421.

Asks Balm.

(Continued from First Page.)

mands of this attorney, and told her if she didn't at once deliver those letters and telegrams they would be compelled to arrest her and confine her in jail; that her oral declarations of a promise of marriage with her was not sufficient, and would not be believed as against the similar oral declarations of Mr. Stout that he had made no such promise of marriage to her.

She was warned and threatened, she declares, as they terminated the conference, that if she should institute suit against Mr. Stout to redress her injuries in respect to the alleged promise of marriage, she would immediately be arrested and prosecuted as a blackmailer and as a violater of the Penal Code.

Further than to affirm the charges named in the complaint, Mrs. Rajotte, who was at her post of duty at the Good Samaritan Hospital, last night, refused to talk.

COURT BACKS JUDGMENT.

Grants Leonard C. Canfield New Trial—Charge Forgery.

The Supreme Court has affirmed the judgment of Superior Judge Frank R. Willis in his ruling granting Leonard C. Canfield, charged with forgery, a new trial. Canfield had been convicted, and a motion was made that he be given another trial. This was granted and the State filed an appeal.

It was claimed that Canfield forged a mortgage purported to have been executed by Justin E. Cook, the owner of the property, to secure the payment of a note for $10,000, payable by Cook to one Helmer E. Rahlid, who was the mortgagee named in the instrument. It was also charged that Canfield forged the name of the notary public appearing upon the purported acknowledgement of the mortgage. Evidence was offered by the State tending to show that the defendant had represented himself as Rahlid, and sold the note and mortgage to Caroline and Flora B. Schertz.

New Models THE STETSON SHOE for Men

This Autumn's Stetsons satisfy the highest footwear requirements of the most particular men. Oxfords and high shoes — priced same here as in New York.

Priced $7.50 up

Stout's 336 SOUTH BROADWAY

Made in Los Angeles
GLOBE MILLS

The Big Spring Street Clothing Store.

AS a result of careful buying and *even more careful marking,* our Fall stock of men's and young men's suits and overcoats reflect value in a pronounced degree. $15 to $50

—here only.
Stein-Bloch Smart Clothes

Harris & Frank -INC.-
437-443 South Spring St.
Known for Better Values.

THE MARK OF GOOD CLOTHES HF

—Home of Ostermoor Mattresses— —McCall Patterns—

Coulter Dry Goods Co.
(FOUNDED in 1878)

U. S. Postoffice Sub-Station. W. U. Telegraph Branch. American Express Branch.

Speaking of Fall Millinery

We are showing a wide range of new ideas in ornaments, beaded flowers, metal embroidered motifs, birds, flowers made of gold and silver tinsel.

Metallic ornaments with matching bands—lovely iridescent effects, are prominent in all novelties, both feathered and metal. We have on display an exceptionally attractive line of iridescent breasts, wings and birds.

Wings and bands of guinea hen and pheasant are particularly favored.

(Millinery: Main Floor)

Neckwear Notes

The Collars now being shown have a tendency towards the high roll back with low front lines, although the flat styles still hold a prominent place.

The broadcloth and satin collars and collar and cuff sets are being featured strongly. So also are vestees, guimpes, collars and sets of organdy, voile, and Georgette crepe.

(Neckwear and Parasols: Main Floor)

Ribbons Worth up to $1.25 at 50c

A broken line of beautiful, shimmering silk ribbons, some of them worth as high as $1.25 per yard, 4½ to 6 inches wide, are now on sale at 50c per yard.

Many fancy effects, such as Dresden, Persian and Novelty designs, as well as stripes, and plaids in profusion, are shown at this very low figure.

Suitable for making vestees, girdles, hair bows and the lovely ribbon bags that so many women are fashioning during their leisure hours.

(Ribbons: Main Floor)

School Handkerchiefs for Older Children

All Linen Initial Handkerchiefs—a most desirable quality; ladies' size, each 12½c, 6 for 75c.

Boys' Handkerchiefs—colored borders—6 for 75c.

All Linen ones—6 for $1.00.

(Handkerchiefs: Main Floor)

The Baby's Own Corner

Items Worthy of Note for Wednesday

Inexpensive and yet dainty are the garments we are showing in these groups. The wise mother will save her time and eyesight and supply the small citizen's wants from our well-selected lines.

There are Smocked Slips with lace and embroidery trimmed yokes, only 50c

Better ones come at $1.00, $1.25 and $1.75.

Pretty Princess Slips are tastefully trimmed with embroidery or lace, and are priced 65c, 75c, $1, $1.25.

Night Gowns of fine Daisy cloth may be had in all white or with touches of pink or blue, and the price is only 50c

Be sure baby is well supplied with Flannel Skirts. We have them, Princess cut, as low as $1.00

Feeding Aprons 50c

Feeding Bibs of Turkish toweling ..... 10c to 25c

Drooling Bibs 20c, 25c, 50c

(Infants' Wear: Second Floor)

Women's Suits Arriving Daily

We are enthusiastic about them, and you will be, too, they show such good lines and such exquisite workmanship.

Take the broadcloth models, for instance—they strike just the right style note—not too extreme and not too conservative.

And the others of velour, which is making such a strong bid for favor—are they not most wearable?

If you prefer Gabardine, Serge or a Novelty in your Fall suit, why, they are here, too.

The staple autumn colorings are most in evidence, as black, navy, brown, taupe, green, wine and plum in solid color, and some handsome checked designs.

Prices $25, $30, $35 and up.

(Garments: Second Floor)

High Neck and Long Sleeve Gowns—All Styles

At $1.00, $1.25 and $1.50 are Muslin and Cambric Gowns with long sleeves and high necks, yokes of tucks and lace or embroidery insertion. A plainer style of heavy muslin is finished with hemstitched ruffle at neck and sleeves—$1.25.

You will do well to take advantage of this Sale at Reduced Prices—the savings are well worth while:

At $1.75—Reduced from $2.50, are fine Nainsook Gowns trimmed with Swiss and cambric embroidery.

At $2.25 and $2.50—dainty little gowns of cambric or nainsook, some finished with hand work.

At $2.50—Reduced from $3.50—Yoke of French Val. lace, embroidered organdy medallions.

At $3.50—Reduced from $5.00—Elaborately trimmed gowns of fine nainsook.

(Muslin Underwear: Second Floor)

NEW GLOVES

Yes, our new ones have arrived in time to meet the back-from-vacation demands of you and your neighbors.

Washable Perrin Gloves—just received; come in pearl, white, tan and black; fancy embroidered backs and pique seams. Price per pair $1.75.

New Gibson Gloves—also washable—a shipment of white champagne and tan gloves, embroidered backs. Prices, per pair, $1.75 and $2.00.

Gloves for School Wear—We can still give you a good assortment of the durable Cape Gloves we are offering at a much reduced figure—$1.50 and $1.75 values for $1.25.

Shades—black and tan, with some sizes in gray and white.

(Gloves: Main Floor)

Bags and Purses

Timely Specials in Leather Goods

Leather Hand Bags have come back, and of course you will carry them with your new street costumes. At these Special Prices you will want to select two or three styles and colors.

Bags and Envelope Purses $2.00—Values up to $3.00—these hand bags and purses are really extraordinary offerings—you cannot fail to be delighted with them.

As to the Envelope Purses, some are of French calf, patent leather, genuine morocco or seal, and include black and colors.

The Hand Bags are equally interesting. One neat style of the new Pouch Bag is of real leather in morocco finish; silk lining; swinging coin purse and mirror. Your choice, $2.

Hand Bags and Purses $1.00—Then there is another group, varied styles and leathers in coin and mirror bags, envelope purses, etc., actually worth up to $1.75, but to stimulate early buying, all have been Especially Priced at $1.00

Leather Belts 50c—Belts for women and children, values up to $1.00—good school belts of white kid or patent leather; plenty of long ones. Choice for 50c

(Leather Goods: Main Floor)

W. B. Nuform Corsets

The right W. B. Nuform Corset for your figure requires no "breaking in"—no discomfort—no stiffness.

"Breaking in" a corset is an admission that you were either wrongly fitted, or your present corset is not suitable to your figure needs.

Once properly adjusted in a W. B. Nuform Corset you feel none of the restraint and stiffness in the average new corset.

The right W. B. Nuform is the right corset for you, right from the start. We have your particular model and expert fitters to see that you secure it. Prices, $1.00 to $3.50.

For generously formed women we have the W. B. Reduso. Prices, $3.50 and $5.00.

(Corsets: Second Floor)

Wool Kimonos, $3.95

A small lot of Wool Kimonos, formerly priced at $6.00, $8.50, and on up to $12.50, reduced Wednesday to $3.95. These are of pink, blue and lavender albatross.

Crepe de Chine, Negligees, $5.00

Crepe de chine Negligees in light colors, including light blue, rose, mais and lavender, a closing-out of lines worth up to $15.00, while they last, choice at $5.00.

(Waists: Second Floor)

Imported Hosiery Reduced

Two broken lots of outsize Hose of finest cotton, in black; sizes 8½ to 9½; in tan, sizes 8½ to 10½. These are regular 75c and 65c values. To close 40c

(Hosiery: Main Floor)

New Rugs and Draperies Add Charm to the Home

Whittall Rugs are the leading domestic rugs; for hard, long service they have no equal. Many of them are faithful copies of fine old Oriental rugs, and then there are the bedroom designs.

We have the Whittall Rugs at the following prices:

9x12 Anglo-Persian Wilton Rug $75.00
9x12 Anglo-Indian Wilton Rug $63.50
9x12 Royal Worcester Wilton Rug $56.75
9x12 Chlidema Body Brussels Rug $40.00
9x12 Peerless Body Brussels Rug $35.75

The larger and smaller rugs are priced in proportion.

Brussels Seamless Rugs—Eight and nine wire Brussels Rugs, woven in one solid piece, many showing designs copied from the high grade Body Brussels, and some effective bedroom designs:

9x12 Brussels Rugs $20.00
8.3x10.6 Brussels Rugs $17.50

Axminster Rugs—Axminsters of good quality always give satisfaction, as you not only get durability but also the soft colors and artistic designs.

9x12 Axminster Rugs priced at $27.50, $30.00, $32.00.
8x10 Axminster Rugs at $24.00, $25.00, $27.50, $30.00.

Log Cabin Rag Rugs—The old fashioned rugs that are favored in plain colors and hit-and-miss effects. Choose from our collection, from the door mat 24 in.x36 in., priced at 85c, to the 9x12 room size rug at $12.00.

(Rugs: Third Floor)

Drapery Remnants

All kinds of Drapery material—cretonnes, madras, Swiss, net, marquisette, voile and scrim—in lengths from one to five yards, all marked at about Half Price.

Silkoline at 12½c

Thousands of yards of Silkoline, 36 inches wide, plain and figured, beautiful color effects and varied patterns, choice, per yard 12½c

(Draperies: Third Floor)

COULTER'S—215-229 South Broadway

224-228 South Hill Street—COULTER'S

Life's Gentler Side—Society, Music, Song and the Dance—Los Angeles Theaters

SOCIETY.

Frequenters of Bohemia are anticipating another jovial fest for tomorrow night, when charming Mrs. Miguel (Esther) Estudillo of Riverside will be made the motif for an evening, with Mrs. Arthur Wright of No. 1139 West Twenty-seventh street as hostess. Mrs. Estudillo, sister of Mr. Wright, is an artist and was one of the prime movers in the recently-organized Spanish Art Society of Riverside, which brought to Frank A. Miller's Mission Inn one of the merriest house parties in the history of the Southland, as well as a million-dollar exhibit of canvasses by old Spanish masters. Mrs. Estudillo, in fact, led the grand march, which opened the festivities, wearing a wonderful embroidered Spanish shawl that well matched her blonde type of beauty. Many literary and artist folk are bidden to meet the visitor.

Has Concluded Visit.

Dr. Belle Maxwell Pope has concluded her visit with Mme. Ellen Beach Yaw of Covina and yesterday returned to her San Diego home. Dr. Pope, who is a practicing physician and social reformer, came especially for the moonlight fete given for the benefit of the Lark Ellen newsboys.

Neighborly.

When Mr. and Mrs. W. H. Hay motored out to their Encino Acres property Thursday afternoon to meet what they thought a business appointment, there awaited them a coterie of Hollywood neighbors who had met earlier to arrange a merry dinner in honor of Mrs. Hay's birthday. Near the long table, spread beneath the inviting shade of a huge oak, chicken was frying and coffee wafting its tantalizing aroma from the grill, and all the accompaniments, even to a birthday cake with a few burning candles, were included in an elaborate al fresco menu.

Mrs. Emil Bilhars engineered the party, assisted by Mrs. G. N. Sweetser, and the former lady offered a cleverly-constructed toast to the honorees, which enumerated many rich lessons learned from the friendships of life and of Mrs. Hay's in particular, "whose familiar role is that of the Samaritan and whose high speed (she was one of the first women drivers of cars in the city) is her particular stunt." Seated to enjoy the perfectly-planned tribute were Mr. and Mrs. Hay, Miss Hay, Mr. and Mrs. Bilhars, Mr. and Mrs. Sweetzer, Mr. and Mrs. A. Adams, Mr. and Mrs. Arthur Clark and mother, Mrs. Riddell, and Miss Marion Riddell.

Have Closed Town House.

Mrs. Keith Eskridge and her manly son, Keith, Jr., who is a cadet at one of the military schools, have closed their home on Thompson avenue and taken up a residence at the Beverly Hills Hotel.

In Farewell.

With red and white dominating decoratively, Miss Marguerite Perry presided over a smart luncheon yesterday in compliment to Miss Tillie Bauer of South Pasadena, who is leaving soon for New York to attend school. Twelve girls were present to enjoy the pretty farewell courtesy.

Watson-Sandiford.

At the First Methodist Church Monday evening, Miss Adah Watson, daughter of Mrs. Margaret Watson of No. 140 Witmer street, became the bride of Perry Lathrop Sandiford, Rev. Charles Edward Locke officiating at the service, which was read at the hour of 7:30. A large number of friends, together with members of the Baraca and Philathea classes of the church, where the young people are especially prominent, were present as the vows were taken.

Mr. Sandiford and his bride are to spend their honeymoon in the mountains, and after October 8 will be at home with Mrs. Sandiford's mother on Witmer street.

From Texas.

Mrs. Frederick Klamp is entertaining her sister, Mrs. John E. Hemphill of San Antonio, Tex., who will be here for a month. Mr. and Mrs. Klamp lived for many years in Honolulu, though since coming to California they have built a beautiful home in fashionable Piedmont. They have been at Beverly Hills Hotel all summer and expect to stay well into the autumn.

Informal Dinner.

Miss Rose Shafton, Miss Marian Mitchell and Messrs. W. A. Morrison and Ellis were guests of Mrs. A. W. Mitchell of San Diego at a little dinner at Beverly Hotel Saturday night.

From the South.

Mrs. W. B. Kendall of Dallas, Tex., wife of the superintendent of the Texas, Arkansas, Louisiana and Oklahoma division of the Western Union Telegraph Company, is a house guest of her cousins, Mr. and Mrs. William M. Morse, Jr., of No. 450 West Forty-fifth street.

Back from San Diego.

Mrs. E. A. Moselle has returned from San Diego, where she went for an over-Sunday visit.

Unexpected.

As a surprise to Mr. H. S. Royar, Mrs. Riddell planned a merry evening affair recently, which was attended by Mmes. Fenner, Riddell and Beaumont, Misses Gibson, Nystron, Clugston, Cummings and Beaumont, and Messrs. and Mmes. Gardner, Gray, Vogt, Deeney and Messrs. C. Bacon, Ralph Griggs, Larrien, W. A. Baldwin and Deeney.

Newlyweds Home.

Mr. and Mrs. Joseph K. Ferguson, who were quietly married in this city on Saturday at the home of the bride's mother, Mrs. Caroline Harris of No. 740 West Seventeenth street, have gone to their home in Chicago. Mrs. Ferguson was pretty Miss Laura Harris, and her marriage came as a complete surprise to her large circle of friends. Before their departure a reception was held on Sunday afternoon.

Mrs. Joseph K. Ferguson,

Formerly Laura Harris, the only daughter of Mrs. Caroline Harris of West Seventeenth street, whose marriage Sunday to the Chicagoan was quite unexpected in this city. The newlyweds are en route to the East and will be at home in Chicago after October 1.

Theaters—Amusements—Entertainments

SHRINE AUDITORIUM—Friday, Sept. 15, 8:15 P.M.

Ruth St. Denis

Ted Shawn and Company of 100 Dancers

In a most gorgeous Dance Pageant interpretative of the life and after-life of Egypt, Greece and India, a fac-simile of the production as presented by request at the Berkeley Greek Theater.

Under the personal direction of Miss St. Denis and Mr. Shawn.

Especially selected orchestra of 40 pieces.

SHRINE AUDITORIUM

Friday, Sept. 15, 8:15 p.m.

Prices, 50c to $2.00.

Seat Sale open Monday at Birkel's Music Co., 446 S. Broadway. Phones, Home 60188, Sunset Broadway 2.

PALACE— Seventh Bet. Hill & Broadway—The Home of the Triangle. 11 A.M. to 11 P.M.—10c-15c-25c.

MAE MARSH and ROBERT HARRON in The Little Liar

And FAY TINCHER in LAUNDRY LIZZ—A Real Scream

MILLER'S— 642 SO. MAIN ST. FOX PHOTOPLAYS. PROCLAIMED A SENSATION BY CAPACITY CROWDS YESTERDAY. THEDA BARA in "HER DOUBLE LIFE" HEARST NEWS. SHOWS AT 11, 12:45, 2:30, 4:15, 6, 7:30 AND 9:05 P.M.

ALHAMBRA— Miller's Hill St. Theater. Bet. 7th & 8th on Hill St. "JAFFERY" WILLIAM J. LOCKE'S GREATEST NOVEL IN SIX SPLENDID REELS. "THE SURF GIRLS" KEYSTONE TRIANGLE JOY FILM. SHOWS 11, 12:45, 2:30, 4:15, 6, 7:40 AND 9:15 P.M.

PANTAGES VAUDEVILLE 10c, 20c, 30c Shows 2, 7, 9 P.M.

A WOMAN'S WIT STANLEY & FARRELL WM. DE HOLLIS & CO. GEORGE N. BROWN SILBER & NORTH FOUR HALEY SISTERS BILLIE BURKE—GLORIA'S ROMANCE THE MIDNIGHT FOLLIES

WASHINGTON BASEBALL PARK— PACIFIC COAST LEAGUE. VERNON vs. PORTLAND GAME CALLED TODAY AT 2:30 P.M.

HIPPODROME Matinee Pictures 1 to 2:30. Vaudeville 2:30 to 4:30. Night shows, 6:30 and 8. Vaudeville's Funniest Blackface Comedians PISTEL & CUSHING "THE STRANDED MINSTRELS" 7—New Feature Vaudeville Acts—7 ALL SEATS MATINEES 10 cents Nights 15c

WOODLEY Theater— SHOWS BEGIN 11, 12:30, 2, 3:30, 5, 6:30, 8, 9:30 Fannie Ward IN "EACH PEARL A TEAR"

GARRICK— SECOND AND LAST BIG WEEK CHARLIE CHAPLIN in "THE COUNT" Violet Mersereau in "VIRTUE"

WOMEN'S WORK, WOMEN'S CLUBS.

That laughter assists as well in masticating a lecture as it does food was amply proven yesterday afternoon at the Woman's City Club when Dr. W. M. Martin, Ph. D., at one time of Glasgow, Scotland, administered in generous, sugar-coated doses a remedy to control life in temperance eating and drinking, couched in the title, "The Science and Chemistry of Food."

According to the speaker, whose talk was most entertaining, we humans are not to be delivered from our ills, neither are we to correct our lack nor superabundance of flesh, until we have learned to control our appetites and familiarize ourselves concerning our bodies—"the crowning marvel in this world of miracles." With abandon did Dr. Martin pour into his test tube gluttonness, wallowing swine, and hold up before those present the finished product made from the lack of the science and chemistry of food—the cripple, criminal and human wreckage in general. Patent medicines were condemned in no uncertain terms, as were dyspeptic Americans. Our Central Park he dubbed Micro Park, where each day he spends forty minutes in study of psychology, not germs.

Dr. Martin admitted that many hundreds of natives had knelt and kissed his hand in Manila as a result of his efforts in teaching them the true meaning of life.

Some of his statements follow:

"When mothers know the science and chemistry of foods as well as they do the Delineator and Vogue, more children will live.

"There are two causes of illness, filth and ignorance.

"The time is coming that when you wives who let your husbands and children get sick, will be arrested and brought before the courts.

"The glutton and swine eater is made from the table of his own mother, as is the drunkard. Wrong foods in their combinations cause a poison of the worst order, auto-intoxication.

"The unpreparedness of motherhood has built jails and insane asylums.

"If you die under the age of 100 years you are a suicide."

Dr. Martin says the science of biology should begin in the third year of school—we should teach the child what life is.

Next Monday the wets and drys are to occupy the platform, Stitt Wilson for the affirmative and Dr. Norton W. Hazeldine the negative of the question soon to come up before the voters.

Million Club.

Members of the Los Angeles Million Club are requested to be present at a special business meeting, called by Mrs. Clara Shortridge Foltz, the president, for tomorrow at 2 p.m.

Mrs. Roderick W. Richardson, chairman of the suffrage luncheon which will be held October 10 at the Alexandria, will appoint the chairmen of committees at that time to assist her. Women interested in celebrating the fifth anniversary of woman's enfranchisement are cordially invited to attend.

Excitement.

GENEROUS JOHN D.

Port Warden Brings Large Check to Mayor from Standard Oil Company as Advance Payment for Six-year Lease of Wharf.

Don C. Fugitt, port warden, was a caller at the Mayor's office yesterday, and he had a check for $21,950 in his pocket.

Checks for that amount are scarce even around the City Hall, so Don Fugitt was quite popular; at all events quite a few wanted to have a look at the check.

It was from the Standard Oil Company but John D. din't know that Fugitt had it.

There's no need for anybody to get excited about this check, however, and no necessity exists to look in the direction of the Courthouse. The check represents payment in advance for six years of the lease of a wharf to be built by the city for the company on Smith's Island, where the Standard Oil Company is going to build up the biggest oil port on the Pacific Coast.

The city hasn't got the money to build this wharf, so the company has paid in advance, just as it did for the first wharf on the West Basin already constructed by the city and leased by the company. In addition the company will pay a wharfage license fee of one-half cent a barrel on every kind of oil shipped out, and it is expected to ship 2,000,000 barrels a year.

LETTERS TO "THE TIMES."

[The Times invites strong, clear, bright expression of opinion on current subjects, timely, pertinent and specific should be kept in mind. Essays eschewed. Religious and personal controversies are taboo. Value is added to such letters by the signing of the writer's true name, which will be either published or withheld at the owner's request. Letters offered for publication should be on "earthly" language, and are subject to editorial supervision.]

Not a Deserter.

LOS ANGELES, Sept. 12.—[To the Editor of The Times:] In connection with your kind article in this morning's Times concerning my mother's care of the music of the Symphony Orchestra, may I be allowed to make a correction of one or two points which I fear will leave me in a false position. Doubtless these statements were made by the writer through a misunderstanding of the conditions.

I did not leave Austria "in disguise with the emissaries of the Emperor at my heels," but in a perfectly legal manner and with the full permission of the government, which is shown by my passport, which is dated July 27, 1914, one day after the mobilization in Austria, and made good for three years.

I ask that the above statement be made from the reason that it left me in a position of having deserted my native country—though now I am a naturalized American citizen—and proud of it.

Most respectfully yours,

ADOLF TANDLER,
Director.

Monthly Income for Life.

A man aged 75 can deposit $5000 in a Trust Fund Annuity with the AETNA LIFE INSURANCE COMPANY and receive an annual income for life of $819.05. This is absolutely guaranteed. This income can be paid monthly, quarterly, or semi-annually. Compare this income with your income from your savings bank investment or your income from city, county or state bonds, or any other first-class investment that you may have. Income for all ages and for males and females. If you are seriously interested, call or write I. J. MUMA, Manager, AETNA LIFE INSURANCE COMPANY, Fourth floor, Merchants National Bank Bldg., Los Angeles, Cal.

Independence Celebration.

BEAUTY CHORUS TO SING AT BIG MEXICAN FIESTA.

AFTER a beauty quest lasting several weeks, half a hundred of the fairest senoritas and handsomest caballeros the city contains have been selected to sing in chorus the Mexican national hymn, which will be one of the features of the celebration of the one hundred and sixth anniversary of the independence of Mexico, to be held here this month. Each of the singers will be in national costume.

The event, which will be the most brilliant and spectacular of its kind ever held in Southern California, will last two days, beginning next Saturday. It will start at 8 o'clock with a concert and ball at Shrine Auditorium. The festivities of the next day will be held at Selig Zoo Park. The celebration will be given by the Cura Hidalgo Club.

Senorita Fanita Valdez, daughter of Guillermo Valdez, one of the pioneers of Southern California, will sing "La Paloma" and will appear in national costume, as will the other singers and all the dancers.

An address by Dr. J. Zeigner Uriburu, nephew of the president of the Argentine Republic, on the "Future Peace of Mexico," will be one of the features of the first night's programme. Dr. Uriburu came to America for the purpose of studying and educating the Latin Americans of this country and lectures at the University of Southern California in the Latin American department. His address will be in Spanish. He will also be chairman of the day.

It is his one great desire to bring about harmony among Mexican factions. This idea will be the keynote of his address. He will be followed by Frank Domingues, the orator of the day, who will deliver the same speech in English in order that every one present, both Spanish and English-speaking people, may understand Dr. Uriburu's appeal.

Then will come the famous old Mexican dances and songs. These will include la jota, one of the most charming of all the Spanish dances. Mrs. Anna Schulman, who will be the pianiste, is rehearsing the singers for the Mexican national hymn. The concert will be concluded with a song by Signor Constantino. Then the grand ball will begin. The general public will join with the celebrants of this Mexican anniversary in the dancing, which will last until the early hours. Refreshments will be served.

A monster Mexican barbecue will be the chief attraction Sunday. It will be prepared and served by one of the most famous of Mexican chefs, Senor Jose Romero. There will be speaking in Spanish and English, and music and dancing will continue throughout the day.

Senorita Fanita Valdez,

Who will contribute a notable part to the celebration of Mexico's Independence Day next Saturday.

RIALTO.

Superb.

INGENIOUS IN IDEA.

"LIGHT AT DUSK" AVOIDS IMPROBABILITIES.

By Grace Kingsley.

Orrin Johnson's handsome profile is seen to excellent advantage in "The Light at Dusk" this week at the Superba.

The story is an ingenious and rather unusual one. It deals with the Christ idea somewhat after the manner of "The Servant in the House," but with this difference, that the character resembling the Christ in "The Light at Dusk" is apparently entirely unconscious of his gentle powers and influence, exercising them merely incidentally as the outcome of his nature. This is a masterly touch, rescuing the story from the mire of improbabilities into which so many stories of that class fall.

Orrin Johnson's fine art finds excellent expression as the rich man who finally is persuaded to discover about the "other half" and help to relieve some of its miseries. The picture is beautiful from the standpoint of phptography and groupings.

Tally's Broadway.

"Friday the Thirteenth," at Tally's Broadway, with Robert Warwick in the leading role, is an excellent example of the picture play founded on stories of big business in Wall street. New Yorkers will joy in the views of the metropolis which are a part of the picture.

Gerda Holmes, even more than Warwick, has an excellent opportunity for acting. She is possessed of a very beautiful and compelling screen personality, and as the young woman who takes a hand in big business is very entertaining.

Clune's Auditorium.

The appearance of Frank Keenan insures the success of any picture in which he appears. While "The Thoroughbred," at Clune's Auditorium is far from being an inspired effort, Keenan's acting, and for that matter the acting of the remainder of the cast, raises a somewhat machine-made play to the level of a very pleasing entertainment.

The story has to do with horse-racing, and with the fight of a certain young minister against what he considers the work of the devil when a certain Kentucky colonel in his congregation breeds horses for the race track.

Keenan's characterization of the horsey colonel is a screen classic.

There are many "thrilling" scenes, and the photo-play is replete with atmospheric detail, including race tracks, races and beautiful horses. The photography, as always in the Ince pictures, is marvelously clear.

Woodley.

"Each Pearl a Tear," the film offering at the Woodley Theater this week, presents a cast that makes the most of the rather weak sequence of the photoplay. The plot of the film drama strains at probabilities. This first becomes apparent when the villain, missing many other and far racier opportunities, steals his own pearls in order to make the heroine think she has lost them, thus putting her under the obligation to repay. The fault increases when the heroine, saying she will "work her whole life to repay the loss" goes and lives at the villain's house, ostensibly to work, but in reality, so far as the film shows us, merely to dress beautifully and look pretty. The closing episode where she accomplishes at one fell blow the financial ruin of the villain and the restoring of her lover to fortune's lap, does not improve the weakness of the play.

The excellent cast, made up of Fannie Ward, Charles Clary, Carl Weigel and other excellent actors, deserve a better opportunity for the exposition of their talents than is afforded in this film drama. Fannie Ward is entire mistress of a certain tigerish intensity of emotionalism in acting, and Charles Clary, as the villain, shows not only great dramatic strength, but powers of repression and finesse not excelled by any screen actor.

Belasco to Come Back.

Rehearsals of "The Fortune Hunter" are well under way at the Belasco Theater, with Lewis Cody, Ines Plummer and Mabel Van Buren in the leading roles. The house will open under the new policy next Sunday afternoon.

Wet vs. Dry.

"The Old Homestead" is in rehearsal at the Burbank, to follow "A Temperance Town." "The Old Homestead," it will be remembered, has to do with the saving of a boy from the evils of drink, while the author of "A Temperance Town" doesn't care who takes a drink. But, as Manager Corper says, what does it matter so long as we have art?

More Moroscos to Conquer.

The tall colored man who guards the front entrance of the Burbank to see that automobiles do not pile up in confusion is hoping that Walter Morosco will park his big blue car in front of the Burbank again. The call boy chased Walter and his car away last week, despite the lamentations of Oliver Morosco's son and his explanation that his father owned the theater, but after Walter had recovered from the humiliation of the episode—bright boy that he is—he wired his father to increase the colored boy's salary in recognition of his excellent work in keeping the front of the theater clear. Now the colored boy is looking for more Moroscos to violate one of the rules of the Burbank.

Fame Note.

C. P. Garrett, Tally's Broadway organist, was lent to the San Francisco Tivoli the latter part of last week.

He Misses Atmosphere.

Elsie Janis writes from New York, whither she has just returned from London, that the whole family is well, thank you, except Zeppie, her pet dog. Zeppie, she says, doesn't seem well. She thinks he misses the Zeppelins.

We Get Little Eva.

The Morris vaudeville circuit announces as its first attraction Eva Tanguay and her company of vaudeville artists.

Can't Stay Away.

The Essanay company is to establish a studio in Los Angeles, which will be in charge of Max Linder.

She's Versatile and Different.

Mme. Sumiko,

Nipponese singer at the Orpheum this week.

Theaters Amusements—Entertainments

CLUNE'S— AUDITORIUM Clune's Theatre Beautiful. Twice Daily | Mats at 2:15 and 3:30. 10c, 15c, 25c. | Eve. at 8 and 9:30. 10c, 25c, 35c, 50c.

Two Shows Afternoon and Evening

KEENAN'S Finest Characterization on the Screen

FRANK Keenan in The Thoroughbred

BURBANK— A Riot of Fun. Mat. TODAY 2:15—Whether the "Wet" or a "Dry." See This Famous Fun Show. 10c to 75c. Mat. Today, 10c to 50c.

HOYT'S A TEMPERANCE TOWN

MOROSCO— Goodbye Week. Mat. Thursday. FIRST TIME IN LOS ANGELES. This is the last week. Selling out at every performance. A TYPICAL MOROSCO CAST. Eves. 10c to 50c; Mat. Thursday and Sat., 10c to 50c. Beginning Sunday "Rolling Stones" First time on Coast. Seats ready. The Song of Songs

MAJESTIC—Broadway, Near Ninth. 5TH AND LAST BIG WEEK. DON'T MISS THIS LAST OPPORTUNITY OF SEEING THE BEST PHOTOPLAY OF THE YEAR. OVER 100,000 PEOPLE HAVE SEEN IT. THE MOST BEAUTIFUL ROMANCE EVER PRESENTED. Entrancing Music. The Daughter of the Dons. An Education in Itself for School Children. Mats. Every Day 2:15: 10c to 50c. Nites 8:15; 10c to $1.

BELASCO THEATER— Main Street Bet. 3rd and 4th. Phones: Broadway 1260; Main 8220. NEXT SUNDAY MATINEE. Reopening of Belasco Theater under management of John H. Blackwood, with the BELASCO STOCK COMPANY In the Famous Cohan & Harris Comedy Success, "THE FORTUNE HUNTER" Nights: 50c, 35c, 25c, 15c. Mats. THURSDAY, SATURDAY & SUNDAY, 50c & 25c. SEAT SALE COMMENCES TOMORROW MORNING.

ORPHEUM— THE BEST OF VAUDEVILLE. Every Night at 8, 10-25-50-75c; Boxes, $1.00. Matinee at 2 DAILY, 10-25-50c; boxes 75c. Except Holiday Matinee. NORA BAYES, America's Greatest Singing Comedienne. Donald Gallaher at the piano; MME. SUMIKO and Geisha Girls; DUFFY & LORENZE, "Automobile Experts"; OLGA AND ALADO PARAOFSKA, Girl Mabs and Boy Pianist; "SOME BOY." FOR BOYS. Aristocrats of Dancing; HARRY HOLMAN & CO., "Adam Simple"; BONDINI BROTHERS, Accordionists; LEW MADDEN & CO., "Monkey Business." Orchestral Concerts 2 and 8 P.M. Pathe Semi-Weekly News Views.

SUPERBA— BROADWAY AT 13TH. "The Light at Dusk" A VERY REMARKABLE FILM DRAMA, FEATURING ORRIN JOHNSON.

TALLY'S— Broadway Theater 833 S. Broadway. ROBERT WARWICK IN THE PHOTOPLAY ADAPTATION OF THOS. LAWSON'S GREAT STORY FRIDAY THE 13TH

CLUNE'S BROADWAY— This Week. ETHEL CLAYTON IN AN EXCITING STORY OF EXTRAVAGANCE "HUSBAND and WIFE"

SYMPHONY THEATER—Today—614 So. Broadway. PRICES 10c, 20c, 25c. STARTING 11, 12:30, 2, 3:30, 5, 6:30, 8, 9:30. LIONEL BARRYMORE IN "THE UPHEAVAL" THAN MONEY POWER OR E. J. Rath, the Novelist, advocates fate—"MISTER FATE."

PHILHARMONIC SEASON—Tickets on sale Trinity Auditorium. Seven Famous Artists. CORMACK, Tenor; SCHUMANN-HEINK, Contralto; JOSEF HOFMANN, Pianist; MISCHA ELMAN, Violinist; MELBA, DAMROSCH, etc., for 64 nights. If you have not been a subscriber further information may be obtained by calling E. E. Behymer, A2499, Main 1258. 705 The Auditorium Bldg.

VISIT the Cawston Ostrich Farm, South Pasadena. Now open for visitors daily. See the baby ostriches. 500 ostriches on the farm and again. Round trip tickets, including admission to farm, 75c. Take Pasadena car for 35c at P. E. Depot or at our downtown store, 738 South Broadway.

The News

Santa Barbara.

LEGAL TEST ON PHONE MERGER

Los Angeles is Affected by Northern Hearing.

Commissioners Sharply Scan Ownership Evidence.

Interested Officials Attend from Various Cities.

BY DIRECT WIRE—EXCLUSIVE DISPATCH. SANTA BARBARA, Sept. 12.—Announcement of a proposed increase in rates and an admission that further increase would be sought later with the establishment of a new phone system here, divided interest in a probe by the State Railroad Commission in this city tonight relative to the ownership of the new company.

Telephone experts and city officials of several southern cities, including Los Angeles, where consolidation, as proposed, attended the hearing. It was considered a test case. The consolidation here affects the Home Telephone Company and the Pacific Telegraph and Telephone Company, which are to be purchased by the Santa Barbara Telephone Company if the commission grants the permits sought at the hearing tonight. The Pacific Telephone and Telegraph company, under the proposed plans, would gain in exchange for its properties here the controlling stock in the Santa Barbara Company of Oregon, which would be the controlling company of the proposed Santa Barbara Telephone Company.

In Los Angeles the combinations, it is understood, would affect the Home Telephone Company and the Pacific Telegraph and Telephone Company, the latter company taking stock direct in the proposed Southern California Telephone Company without a holding company. The Pacific Telegraph and Telephone Company is a subsidiary of the American Bell system.

LOS ANGELES ANGLE.

The Los Angeles matter will be heard by the commission October 19 and it was not gone into specifically at great length today, but the question of ownership was sharply passed by the commissioners. In the case of Santa Barbara, George Smith, president of the proposed new company and a former official of the Pacific system, declared that the control of the new company would be with the Pacific system, although it will have much of the controlling company's stock, since it is to have non-voting stock.

"The Pacific Company," he said, "will be owner but not manager of the new company."

The question of real and apparent ownership was threshed out, as was the question of a holding company to meet the State law against the issuing of non-voting stock in a corporation going back to the Sherman anti-trust law, old proceedings of the Interstate Commerce Commission against the Bell lines and an attempt made by the Bell company and the Interstate Commerce Commission.

LONG-DISTANCE SERVICE.

In outlining the new company's plans, Mr. Bush said the phone users would be given the choice of the long-distance system of the United States Company's system, to which the Home company has a contract, and if no preference were expressed, the first available line would be used. The Pacific system has material of the Bell people and some of the Kellogg works and Mr. Bush said he proposed to divide business.

City Attorney Stephens of Los Angeles was among those at the hearing, he was Engineer Howells of the Public Utilities Commission of that city. The commission had a group of its experts on hand, as did the telephone companies, who were represented by Pillsbury & Shaw, attorneys of San Francisco. The proposed rates here include business phones, $2.25, and on two party lines, $1.75. The Pacific com-

MYSTERY SHROUDS OF HUNGER-C

[LOCAL CORRESPONDENCE.]

VENICE, Sept. 12.—The mere addition of the initials "J. B." muttered by Frances Ward, 24 years old, of no fixed abode, to her mind a blank, was found wandering aimlessly about back of Venice, where the Venice City Hall is located, today led to the clearing of a mystery regarding her. The girl's memory was established and it was learned her mother is Mrs. Lulu Ward, owner of the Dresden apartments, Los Angeles, and that the man she referred to as "J. B." is probably Al C. Hartman, a waiter in a Venice cafe.

Mr. Hartman this evening admitted he knows the girl, but averred, he does, that he merely befriended her at a time when she was penniless and without knowledge of her mother's whereabouts. Mr. Hartman says that yesterday

HOMECOMING-D CELEBRATED

[LOCAL CORRESPON

SIERRA MADRE, Sept. 13.—"Mountain day" will be observed here next Thursday.

The success of the Merchants' Association last year in holding a free-for-all homecoming picnic has induced them in arranging for a similar fete on this date.

Festivities will be held on the public school grounds from 10 o'clock in the morning, continuing throughout the day and winding up with a public dance in the auditorium of the Country Club House. Public speaking has been engaged. Free sightseeing automobile service will be provided for those desirous of view-

The News From South of Tehachepi's Top

Santa Barbara.

LEGAL TEST ON PHONE MERGER.

Los Angeles is Affected by Northern Hearing.

Commissioners Sharply Scan Ownership Evidence.

Interested Officials Attend from Various Cities.

[BY SUNSET WIRE—EXCLUSIVE DISPATCH.]

SANTA BARBARA, Sept. 12.—Announcement of a proposed increase in rates and an admission that a further increase would be sought [illegible] with the establishment of a [illegible] phone system here, divided interest in a probe by the State Railroad Commission in this city tonight relative to the ownership of the new [illegible].

Telephone experts and city officials [illegible] several southern cities, including [illegible] Angeles, where consolidations are proposed, attended the hearing. [illegible] considered a test case. The [illegible] in relation here affects the Home Telephone Company and the Pacific Coast and Telephone Company, which are to be purchased by the Santa Barbara Telephone Company [illegible] commission grants the permission sought at the hearing tonight. The Home Telephone and Telegraph Company, under the proposed plans, [illegible] cash in exchange for its property here, the controlling stock in the Santa Barbara Company of Oregon, which would be the controlling factor of the proposed Santa Barbara Telephone Company.

If Los Angeles the combinations, it is asserted, would affect the Home Telephone Company and the Pacific Coast and Telephone Company, [illegible] company taking stock direct [illegible] proposed Southern California Telephone Company without a holding company. The Pacific Telegraph and Telephone Company is a subsidiary of the American Bell system.

LOS ANGELES ANGLE.

The Los Angeles matter will be heard by the commission October 16 [illegible] has not gone into specifically [illegible] length today, but the question of ownership was sharply [illegible] by the commissioners. In behalf of Santa Barbara, George [illegible], president of the proposed new company and a former official of the Home system, declared that the control of the new company would be [illegible] with the Pacific system, although it will have much of the [illegible] company's stock, since it is [illegible] into non-voting stock.

"The Pacific Company," he said, "will be owner but not manager of the new company."

The question of real and apparent [illegible] was thrashed out, as was [illegible] value of a holding company [illegible] the State law against the [illegible] of non-voting stock in a [illegible] going back to the Sherman anti-trust law, old proceedings [illegible] Interstate Commerce Commission [illegible] the Bell lines and an [illegible] made by the Bell company [illegible] the Interstate Commerce [illegible].

LONG-DISTANCE SERVICE.

[illegible] the new company's [illegible] Bush said the phone users [illegible] be given the choice of the [illegible] long-distance system or the [illegible] States Company's system, [illegible] which the Home company has [illegible], and if no preference were [illegible], the first available line [illegible] used. The Pacific system [illegible] rental of the Bell people and [illegible] of the Kellogg works and [illegible] not be proposed to divide [illegible].

Attorney Stephens of Los Angeles among those at the hearing [illegible] Engineer Howells of the Railroad Commission of that [illegible]. The commission had a group [illegible] experts on hand, as did the [illegible] companies, who were represented by Pillsbury & Shaw, attorneys of San Francisco.

The proposed rates here include [illegible] phones, $2.25, and on two [illegible], $1.75. The Pacific company has been giving the residence phone for $1 and the two-party line for 75 cents. The Home company has been charging $2 for the residence phones and $1.50 for two-party lines. Neither company has been making money here, Mr. Bush testified.

The hearing was continued until ten days after the attorneys receive the transcripts of today's testimony.

Commissioner Thelen remarked after the hearing that he did not know why a holding company was considered necessary in Santa Barbara and not in Los Angeles, and that he intended to go into that phase of the question at the Los Angeles hearing. The commission's experts will leave for Los Angeles at once to make their reports on the valuations of the systems there.

SUBMARINE TO KISS SEA SOON.

Permission to Launch Craft this Month Asked of the Navy Department.

[BY A. P. DAY WIRE.]

LONG BEACH, Sept. 12.—Permission to launch September 23 the United States submarine L-7, sister ship of the L-6, which stuck in the mud nearly a day when it was launched August 21, was asked today from the Navy Department by the California Shipbuilding Company.

The company began dredging today under the dock from which the vessel will be launched, to prevent accidents. Lieut. William L. Calhoun, who was assigned to command the L-7, will leave tomorrow for St. Louis to witness a test of the engines which will be installed in the vessel.

Fresno.

MOTORIST DROWNS.

Deputy District Attorney is Held Under Car When It Goes into Irrigation Ditch—Other Members of Party are Slighted Injured.

[BY A. P. DAY WIRE.]

FRESNO, Sept. 12.—John P. McSharry, deputy District Attorney and prominent young lawyer of Fresno county, was killed this morning in an automobile accident near this city. James W. Gearhart, county court reporter; W. E. Stephenson, a chauffeur, and L. W. Green, driver of the car, were painfully, but not seriously injured when the machine missed a concrete bridge and plunged into an irrigation canal. The car had been rented by Messrs. McSharry and Gearhart for a trip from Fresno to Coalinga and return to conduct a preliminary examination in the Coalinga court.

Mr. McSharry was pinned under the heavy car in the water and is believed to have drowned, although his chest was crushed and a leg and several ribs broken. The automobile was wrecked against a tree on the ditch bank and hurled back into the water.

To most enjoy the San Diego exposition stop at Hotel del Coronado. —[Advertisement.

ELKS NAME DELEGATES.

[LOCAL CORRESPONDENCE.]

GLENDALE, Sept. 12.—Delegates from the Glendale Lodge to the Elks' reunion at Santa Barbara were chosen last night. The reunion will be held from October 5th to 8th, and will be attended by representatives from every lodge in the State. The Glendale drill team will also go, and there will be competitive drills. Those who will go from Glendale are: C. J. Setts, King Booth, John Usselton, S. C. Packer, P. S. Ferry, W. C. Wattles, R. D. Clements, Stanley Frentz, R. A. Borthick, George Paine, J. Roman, Hugh Cornwell and C. O. Pulliam.

Venice.

MYSTERY SHROUDS STORY OF HUNGER-CRAZED GIRL.

[LOCAL CORRESPONDENCE.]

VENICE, Sept. 12.—The mere initials "J. B." muttered by Frances Ward, 14 years old, [illegible] mind a blank, was found [illegible] aimlessly about back of [illegible] the Venice City Hall is [illegible] today led to the clearing of [illegible] regarding her. The girl's [illegible] was established and it was [illegible] her mother is Mrs. Lulu [illegible] of the Dresden apartments, [illegible], and that the man the [illegible] to as "J. B." is probably C. Hartman, a waiter in [illegible] cafe.

Hartman this evening admitted [illegible] knows the girl, but averred, [illegible] that he merely be[illegible] her at a time when she [illegible] and without knowledge [illegible] her mother's whereabouts. [illegible] Hartman says that yesterday afternoon, when he told the girl he was unable at that time to aid her financially, she said she "was going out and throw herself in front of a shortline car." A few hours later she was found wandering in the fields back of Tokio. She was taken to the Venice City Jail and then sent to the woman's ward in the Santa Monica jail.

Judge Rennie late this afternoon committed her to the County Hospital for observation as to her sanity, and she was taken to that institution tonight.

It is believed she came here from Texas. She had been practically without food for more than a day, it was said, and this probably affected her reason.

In calmer moments she talked to the court with appearance of rationality and declared the "J. B." of whom she talked is a J. B. Clark, but the police have not been able to find such a person.

Sierra Madre.

HOMECOMING-DAY TO BE CELEBRATED TOMORROW.

[LOCAL CORRESPONDENCE.]

SIERRA MADRE, Sept. 12.—"Homecoming day" will be observed [illegible] next Thursday.

[illegible] of the Merchants' Association [illegible] year in holding a free-[illegible] homecoming picnic has in[illegible] in arranging for a simi[illegible] on this date.

[illegible] will be held on the pub[illegible] grounds from 10 o'clock in [illegible], continuing throughout [illegible] and winding up with a pub[illegible] in the auditorium of the [illegible] Club House. Public speaking [illegible] arranged. Free sight-[illegible] service will be [illegible] for those desirous of viewing and visiting the adjoining canyons and foothills. The municipal band will give an outdoor concert. Prizes will be awarded victors in running, walking, burro riding, sack racing and other contests. The Merchants' Association will provide free to all visitors, a bountiful luncheon.

Last year over 1000 persons visited here to enjoy the hospitality of the townspeople. The affair will mark a holiday in the town and all establishments will close.

W. D. Millard of the Bemay dairy and G. P. Kelly, known as "Booster" Kelly, are the principal workers representing the committee in charge of the details. Truckloads of edibles have been donated by merchants and wholesalers interested.

San Diego.

SENSATION IN DAHNES' CASE.

Were Wed when He had Wife Already, is Allegation.

Divorce Suit may Now Become Battle for Property.

Mexican Independence Day to be Celebrated at Fair.

[LOCAL CORRESPONDENCE.]

SAN DIEGO, Sept. 12.—A new angle was presented in the Dahne divorce case yesterday when an action for the declaration of a trust for real property to compel conveyance was brought by W. Jefferson Davis, attorney for Eugenio Dahne, Brazilian commissioner to the exposition. This action contains some startling information which bids fair to change the entire case from a divorce suit to a civil suit for recovery of property. The action opens with the following paragraph:

"That the above-named plaintiff, Eugenio Dahne, and the above-named defendant, Louise B. Dahne, went through a marriage ceremony on the 17th day of January, 1906, in the city of Connersville, State of Indiana, and ever since that time until on or about the 26th day of March, 1916, have lived and cohabited together; that before said marriage ceremony was performed this plaintiff informed the defendant that he had another wife living to whom he had been legally married in the State of Rio Grande do Sul, Brazil; but that the defendant, knowing that this plaintiff was a married man at that time, insisted he go through with her the marriage ceremony herein referred to; that this plaintiff is now informed by his attorney that the marriage of this plaintiff and defendant was invalid and void."

Another pointed paragraph asserts: "That the plaintiff is a citizen and a resident of Brazil and during all the times mentioned herein this plaintiff and defendant have resided and do now reside and have their domicile in the city of Porto Alegre in the State of Rio Grande do Sul, Brazil."

These points will therefore take the case from the status of a divorce proceeding and fight for community rights, if Dahne's statements of having had another wife at the time of his marriage to the present Mrs. Dahne be true, Mrs. Dahne has no community rights whatever.

MEXICAN CELEBRATION.

Mexican Independence Day is to be observed with ceremonies at the exposition next Saturday. The celebration is designed to demonstrate the friendly feeling that reaches across the border, and has received the sanction of the State Department at Washington.

Gen. Venustiano Carranza and Gov. Esteban Cantu of Lower California have been invited to be present, and a formal telegram of regrets has been received from the former, who has designated Consul Theodore Fresieres to represent the Republic of Mexico at the festivities.

These will really begin at 8:30 o'clock Friday evening at the Cristobal Cafe, with a programme of Mexican songs and dances and with formal speeches, to be followed by a salute of big guns and fireworks, announcing the coming of Independence Day. The exercises Saturday will begin at 9 o'clock a.m. at the Plaza de Panama, with a programme that will include a tableau of Mexican girls representing the twenty-seven States of Mexico. During the afternoon, games, races and other sports of Mexico will be enjoyed, with prizes for the winners. A grand ball on the Plaza de Panama in the evening will be distinctively Mexican in all its features.

The County Supervisors today received a short letter from Mrs. Zulette Barber, wife of Milton S. Barber, asking for the necessary blanks with which to obtain State aid for the support of her three children. If the Supervisors vote to extend the aid, Mrs. Barber will get $6 a month for each child. Barber is serving a sentence of eight years in San Quentin for embezzlement from the San Diego Savings Bank.

It was built to please—"Hotel del Coronado." It will please you.—[Advertisement.

MACKEREL ARE RUNNING NOW.

[LOCAL CORRESPONDENCE.]

REDONDO BEACH, Sept. 12.—Spanish mackerel are running at this place, since the innovation of scattering bran and fish offal on the waters, from the new municipal pier.

Chief Johnson of Los Angeles caught a three-pounder from the new pier today. Several perch and halibut have been caught from the deep-water side.

Swim, fish and bathe at Coronado. —[Advertisement.

FLOWER FESTIVAL TO BE REPEATED.

[LOCAL CORRESPONDENCE.]

REDONDO BEACH, Sept. 12.—The Festival of Flowers, which drew thousands of people to this vicinity on Admission Day, will be repeated Wednesday evening on the Hotel Redondo grounds. The amphitheater built near the sea accommodates 2000 people. The school children of this city and several grown principals are rehearsing the play, which is one of the most elaborate affairs ever given.

September is fine at Coronado.—[Advertisement.

CARNEGIE LIBRARY OPENS.

[LOCAL CORRESPONDENCE.]

EXETER, Sept. 12.—The Exeter City Library has been thrown open to the public and already 1700 patrons have made applications for borrowers' cards. The library will represent a total investment of about $11,000, of which $5000 was donated by the Carnegie Foundation.

Delightful auto ride to Coronado. Stop at "Hotel del Coronado." —[Advertisement.

CITY MOTHER'S PAY CUT.

[LOCAL CORRESPONDENCE.]

REDONDO BEACH, Sept. 12.—The official City Mother of Redondo Beach, Miss Annie McHale Newburgh, was relieved of heavy duty by the Board of Trustees at their meeting last night, as it was decided demand for her work this winter will not be strenuous. The city will retain her services at a salary of $10 per month. She has received $40 a month this summer.

Pasadena.

SPIDERS' KEEPER IN NEW TROUBLE.

SCIENTIST FACES CHARGE OF THEFT OF A CAMERA.

Absent-mindedness may be Defense—Was Recently Licensed to Wed, but is Still Single, Possibly Because of Bizarre Insect Pets He Keeps.

[LOCAL CORRESPONDENCE.]

PASADENA, July 13.—That troubles never come singly and that when it rains it pours are old saws in which John C. Quintin, inventor, expert machinist and scientist of No. 866 North Chester street, thoroughly believes.

Quintin's latest trouble came yesterday when he faced Judge McDonald on a charge of petty larceny. The inventor is alleged to have taken a camera, valued at $22, from the Wilson Music Company store. No evidence has been introduced to show that a theft actually occurred. The arrest was caused by J. Walter Evans, a clerk in the music store, who declared he saw the prisoner take the camera from a case and that as he thought he was being defrauded, he locked the door of the shop and demanded the instrument. Later he swore out a warrant charging larceny.

Quintin's friends say that the taking of the camera, if true, was not actuated by theft but that the prisoner is so absent-minded he undoubtedly picked up the instrument and then his mind becoming occupied with other matters, passed from the possession of the camera.

Other alleged troubles of the inventor are connected with spiders he keeps for scientific purposes and his engagement to marry. He has been engaged three years and until August 1, never found time to get married. Then when he took out the license something, possibly connected with a woman's aversion to spiders, occurred to delay the wedding. In the meantime Mr. Quintin will have to prepare to go into court and fight the theft charge. He states there will be no difficulty in this, as he had no intention to defraud the owners of the camera.

Coronado Agency—527 Spring st. H. F. Norcross, general agent.—[Advertisement.

New location of "Hotel del Coronado" Agency—527 Spring st.—[Advertisement.

Hotel Vista del Arroyo, Pasadena. —[Advertisement.

To Discriminate

An optometrist is one who tests the eyes for the purpose of prescribing lenses. An oculist does the same and also treats ailments and performs operations. It will be a great advantage to those who consult oculists to bring their prescriptions to us to obtain our prices before placing their orders. We can save you from 20 to 30 per cent. It will cost nothing to consult us. Cahn Standard Optical Company, 718 S. Broadway.—[Advertisement.

NEW DANGERS OF CONSTIPATION

A recent issue of the New York Times says:

"Recent researches of Prof. Metchnikoff and others have led doctors to suppose that many conditions of chronic ill health, nervous debility, rheumatism and other disorders are due to poisoning set up by unhealthy conditions in the Large intestine, and it has even been suggested that the lowering of the vitality resulting from such poisoning is favorable to the development of Cancer and Tuberculosis.

"At Guy's Hospital Sir William Arbuthnot Lane decided on the heroic plan of removing the diseased organ. A child who appeared in the final stage of what was believed to be an incurable form of tubercular joint disease, was operated on. The Lower Intestine, with the exception of nine inches, was removed, and the portion left was joined to the Smaller Intestine.

"The result was astonishing. In a week's time the internal organs resumed all their normal functions, and in a few weeks the patient was apparently in perfect health."

The Lower Intestine can never get into this condition if Internal Baths are used. The "J. B. L. Cascade" cleanses the Lower Intestine its entire length thoroughly with pure, warm water and removes all this poisonous waste which is such a menace to health.

"It is Nature's own cure for Constipation, and is now being used by over 500,000 Americans with great success.

The "J. B. L. Cascade" is now being shown and explained at all Owl Drug Stores—Fifth and Broadway, Fifth and Spring, Third and Spring, 628 Broadway, Seventh and Hill. Ask for free booklet, "Why Man of Today Is Only 50 Per Cent Efficient.

Schools and Colleges

YALE SCHOOL

NON-MILITARY

928-940 NORTH UNION AVE., Los Angeles, Cal. Boarding and Day School for Young Men and Boys. Grammar and High School Grades. Emphasizes Home Life. Paying special attention to the boys' moral, mental and physical development. Fine gymnasium and athletic instructor. Business branches taught. Rates $300-$450 per year. Summer session. Phone Wilshire 3436.

KENSINGTON SCHOOL.

Resident and day pupils. Outdoor study. Kindergarten, all grades, high school; music, languages, physical culture, sewing courses, domestic science. Address Kensington School and Kindergarten, 1841 Orange st., Los Angeles, Cal. Telephone Wilshire 4695.

MISS ALLEN'S HOME SCHOOL

For Nervous and Backward Children. 1054 Arapahoe St. 21st year opens September 11. Home privileges. Individual instruction. For particulars address MISS H. MAUD ALLEN.

The most sublime spectacle in the world

Less than one day from Los Angeles.
Few Los Angeles people have seen it.
Reached in perfect comfort.
Splendid hotel accommodations.
Inexpensive rail transportation.
Reasonable and varied hotels.

Now is the pink of the year.
Showers and flowers.

The Grand Canyon of Arizona

Ask E. W. McGee, 611 South Hill Street
Phones 60941—Main 738

Waltham

A Guarantee of Satisfaction

THE "Waltham" watch stands at the very head of Americas most famous time-pieces. It represents the master combination of refinement, elegance and reliability.

When you are ready to buy a watch whether you plan to pay $10.00, $25.00 or up to $1,000.00 for it, it is the judgment of Feagans & Company that you cannot do better than confine your consideration to the "Waltham".

It is this justified confidence in "Waltham" superiority that influences Feagans & Company to carry the most comprehensive selection of "Waltham" watches for men and women on the Pacific Coast.

FEAGANS & COMPANY
Exclusive Jewelers Society Stationers
218 West Fifth Street
Alexandria Hotel Building
(137)

Schools and Colleges.

Fall Session Will Begin September 18th

San Diego Army and Navy Academy

A Joy A Boy

One who has a strong body, a clear mind, and, above all, a clean heart; one who is courteous to old age and respectful to father and mother; one who has kept his soul sweet.

Parents, to get such results as these is the greatest work in the world—and these are some of the things which my school is emphasizing. The highest recognitions from the Government and from Universities have been secured in less than six years' time, but I have not yet reached my own ideal. But I am working earnestly and enthusiastically to make it such a school to which you can gladly entrust your boy, as many loyal patrons have been doing.

Thos. A. Davis, Supt., Late Capt. 8th U.S.V. Infty. Pacific Beach, Cal.

HOLLMAN Business College

This school takes a personal interest in its students. It maintains highest standard by having faculty of only the best. It is founded on honor, conducted on honest, sensible business principles, and exists and grows on merit. We teach not only Book-keeping, Penmanship, English, Stenography, Typewriting, but true manhood and true womanhood—in a word—Character.

New students enrolled daily for September term. Our quiet and refined location combine all the ideal features so necessary for successful study. Write or call for catalogue. 1017 So. Figueroa. Broadway 2540; Home 54021.

LOS ANGELES MILITARY ACADEMY

HUNTINGTON DRIVE.

A select Boarding and Day School for those who appreciate the best. Small boys receive special attention and have their residence in separate building. The courses of study include Primary, Grammar Grade and High School subjects and are designed to prepare students for Business Life, Government and Technical Schools of the highest grade and for COLLEGE ENTRANCE. Forty acres; Country Life and City Advantages. Small Boys $500. Large Boys $550. Twenty-second year begins Sept. 26th. Illustrated catalog. Phones 31411; East 650. WALTER J. BAILEY, A.M., Principal.

The Glendora Foothills School, The Bishop's School for Young Children.

Rt. Rev. Joseph H. Johnson (Bishop Episcopal Diocese of Los Angeles.) President of Board.

A school unique in that it is devoted exclusively to furnishing ideal living and growing conditions for children from 2 to 10 years of age. Treats as a part of education all the activities of daily living. Considers expert observation and direction of physical development as important as mental and moral training. Admits pupils for any period of time from a few weeks to all the year round. Is located on an orange ranch and does all school work individually and out of doors.

Mrs. Leadora Wallcomb Dalzell and Miss Alice Evans Watson, Principals, Glendora, Los Angeles County, Cal.

URBAN MILITARY ACADEMY

800 South Alvarado St. 52647.

C. C. BURNETT, Head Master.

Major Blackwell, who has his headquarters at the Alexandria Hotel, begs to announce that owing to the numerous applications he has received the last few days he has been obliged to extend his receiving hours for parents, from 10 a.m. to 5 p.m., on the Mezzanine Floor and will be pleased to explain to them the inestimable advantage of a school exclusively for YOUNG BOYS.

DOBINSON SCHOOL OF EXPRESSION!

515 W. 19th St. Florence Dobinson, Director.

21st Year. The Speaking Voice. Foundation for Singing. Literary Interpretation. Reading, sight and memory; Story Telling. Dramatic Art. Piano. French. Credits accepted in City Schools. Extensive library and artistic environment. Individual methods. Special classes for girls 8 to 13 years now forming. 24977.

Y.M.C.A. Schools

THOROUGH, PRACTICAL DAY AND EVENING COURSES IN COMMERCIAL—Book-keeping, Stenography, Typewriting, Penmanship and kindred subjects. COLLEGE PREPARATORY—Prepares for Law, Medicine, Dentistry, Art, Engineering, etc. TECHNICAL—Electrical, Mechanical, Civil and Mining Engineering, Art, Chemistry and other courses. AUTOMOBILE AND MACHINE SHOP—Including special ignition, Vulcanizing, Driving, etc. GRAMMAR SCHOOL—Ideal school for boys. Swimming, Gymnasium and other Y.M.C.A. privileges; expert instructions. Ideal surroundings. Send for new Catalog. 715 So. Hope St. 10823; Main 8288.

THE LOU V. CHAPIN PARK VIEW SCHOOL FOR GIRLS

429 Park View Avenue—Overlooking Westlake Park.

Boarding and Day School, Junior College, High School, Grammar and Primary Grades. Out-of-door study, recitation and sports. Four years of Art, Music and Dramatic Reading Free. Progressive methods. Mountain and seashore outings. Kindergarten and Automobile service.

Hollman Business College

A successful school. Its courses are thorough. Its graduates efficient. Its 16 years of marvelous success convincing. Real deeds not fair words tell the story. Ideally located. Attractive college building. Enroll now. 1017 So. Figueroa St. Broadway 2540; Home 54021.

The Marlborough

3029 West Third St. 28th year opens September 27. Special, College Preparatory and Music Courses. Fully accredited Eastern and Western colleges. Post Graduate and Junior College work; short courses in Domestic Science. Principal at home from 9 to 3 daily. Fifth street and Melrose avenue car. MRS. MARY S. CASWELL, Principal.

Bron Arkmoor Studios

1360 South Figueroa Street. Literary and Cultural courses: Story Telling, Interpretation, Shakespeare, Speaking Voice, Department and Dancing. Complete courses offered to those contemplating a study of Expression. Small classes, much private instruction. Registration October 5th and 6th. Catalogue on request. Miss Bryan may be seen from 10 to 2 daily, at 1515 South Figueroa Street. Broadway 3449; 25821.

CUMNOCK SCHOOL OF EXPRESSION

Three-year collegiate course in all phases of Literary Interpretation, Story-telling, Public Speaking, Dramatic Art, Aesthetic Dancing, etc. Will open Oct. 1 in beautiful new campus and buildings. Catalogue on request. HELEN A. BROOKS, A.M., Director. 1345 S. Vermont Ave., Los Angeles. (See adv. of Cumnock Academy tomorrow.)

Home School for Younger Girls—The San Diego Bishop's School.

A Home and Day School (nonsectarian.) Elementary, Junior and Senior High Schools. Boarding Department affords ideal conditions for girls under 13. Outdoor life combined in work and play. Catalogue upon request. San Diego, Cal. Principals: MRS. A. D. MacLAIN; MISS I. L. LANG.

CLAREMONT SCHOOL FOR BOYS

A home school for 20 recommended boys. Strictly individual attention. Thorough preparation for college or for business. Forty-acre campus. Much outdoor life. Not military. $540. No extras. Address the Headmaster, W. E. GARRISON, A.B. (Yale.) Ph. D., Claremont, Cal.

CALIFORNIA MILITARY ACADEMY

Home 74072; Sunset West 7056. 11th year opens Sept. 18. Best equipped school for young boys on the Coast. Home life with firm, kindly discipline. All grades. Open all year. West 10th st. and 7th ave.

ANGELES VISTA SCHOOL.

1844 ST. ANDREWS PLACE.

Day and Home School for girls of all ages. College preparatory and special courses; graduate departments in music and art. Boys received in primary grades. Outdoor sports. MISS ORIL WING, A. M., Principal.

THE WILSHIRE SCHOOL FOR GIRLS

424 S. Normandie Avenue, will reopen October 1. Academic, College Preparatory, Intermediate and Primary Departments. Outdoor study. Modern methods. Day pupils only. Music Director, Julian Pascal. French Department under Madame V. Debaney. Principal, Miss I. C. Pirrot.

GIRLS' COLLEGIATE SCHOOL

ADAMS AND HOOVER STREETS. 19TH YEAR. BEGINS SEPT. 21ST. Accredited University of California, Stanford, Smith, Wellesley, Cornell, etc. Eighth Grade, High School, Post-Graduate Classes, Technical courses in Business, Cooking, Sewing, Applied Arts. Standardized Music Methods. Department of Expression and Interpretation in charge of Lillian Burnhart Goldsmith. Miss Parsons and Miss Denison, Principals.

The Isaacs-Woodbury Business College

FIFTH FLOOR HAMBURGER BLDG. F1880, MAIN 198.

Thirty-third year—foremost Office and Business Training School. New classes and sections forming on Monday, Sept. 4, 11, 18 and 25. Call, write, phone.

HARVARD SCHOOL (MILITARY)

The Coast school for boys. Seventeenth year begins September 19th. Prepares for high or education of business. Accredited to the leading universities, and to West Point. Ten-acre athletic field. Superior faculty. U. S. Army detail. The Rt. Rev. J. H. Johnson, D.D. (Bishop of Episcopal Diocese.) President of Trustees. For catalogue write to Rev. R. E. Gesdon, M. A., Headmaster, 14th and Western Ave., Los Angeles.

MACKAY BUSINESS COLLEGE

Pitman and Gregg Shorthand, Book-keeping, Law, English branches, Telegraphy, etc. We arrange for employment whereby students coming from distant points may earn board, room and tuition. Catalogue Free. Main 4796; F3193.

L. A. SCHOOL OF ART AND DESIGN

Sixth and Alvarado Sts.

Rudiments to highest. Illustration, Commercial Art, Painting, Design and Interior Decoration. Term begins 19th September. Register now. Day and night classes. L. E. C. Macleod, Director.

ST. ELIZABETH'S SCHOOL

Only church school—only home school—only country school. All general courses. University trained teachers. Accredited. Phone 31230 for appointment and automobile trip to Mt. Washington.

The Sawyer Business Training School

Gregg and Graham-Pitmanic Shorthand, Typewriting, Book-keeping, etc., under certified teachers. Day and evening classes. Register now. 629-635 Baker-Detroiter Bldg. Main 1775; F2208.

ORTON OUTDOOR STUDY

Boarding and Day School for girls and young ladies. Reopens for the 17th year Sept. 21. Certificate admits to University and Colleges. 120 to 170 South Euclid Ave., Pasadena. Telephone Fair Oaks 826.

HIGHER ACCOUNTANCY!

SOUTHWESTERN UNIVERSITY School of Commerce Accounts and Finance. B. C. S. Degree—Send for Catalog. 302 Wilcox Bldg.

PASADENA MILITARY ACADEMY

East California and El Molino

A High Class School for Boys

For Catalogue and Full Particulars address PROF. BLACKWELL. Next Session September 21

Marital Woe.

BIGAMY CHARGE VS. BALM SUIT

Wife Accuses San Franciscan She Married Here.

Action Puts Quietus on Her Own Alienation Case.

In Which She Seeks Damages from Rich Bay Woman.

Another chapter in the matrimonial career of Mrs. Ingrid Kolflot Haagenson was added Monday when she obtained a warrant for the arrest of her husband on a charge of bigamy. Mr. Haagenson is in San Francisco, and the warrant was sent north last night for his arrest.

Mrs. Haagenson is with friends at No. 1800 Pennsylvania avenue. She reached this city Saturday and preceded promptly to lay information before the District Attorney tending to show that Mr. Haagenson had inveigled her into a marriage when he had a wife from whom he was not divorced. She told Deputy District Attorney Stafford that she met Mr. Haagenson at a dance in 1914. At that time he was a director of a Tia Juana concession.

He is alleged to have exhibited what purported to be a decree of divorce from Clara Elizabeth Johannesen of Brooklyn. He had previously told her, she said, that he was married and was going to Los Angeles to get a divorce. He subsequently wrote her he had secured his final decree, and on the strength of this, she says, she came to Los Angeles and was married to him April 28, 1915.

Early this year the Haagensons moved to San Francisco. While she was out driving with Mr. Haagenson, Mrs. Haagenson says, he assisted Mrs. George P. Fuller, a member of the wealthy Fuller family, paint manufacturers of that city. There had been a collision between two automobiles, in one of which Mrs. Fuller was driving.

According to her statement, Mr. Haagenson and Mrs. Fuller became friends, so friendly, it is alleged, that Mrs. Haagenson filed an alienation-of-affections suit against the chance acquaintance of the auto wreck. Previous to this, however, Mrs. Haagenson went to New York and declares she met the first Mrs. Haagenson, who informed her there had been no divorce.

This news caused her to hurry back to California. It put the quietus on the alienation suit, because she now maintains Mr. Haagenson was not her husband and she had no legal standing as a wife.

STARTS NEW SCHOOL.

Special Outdoor Work Feature of Mrs. Chapin's Institution.

After twenty years of teaching in Los Angeles, Mrs. Lou V. Chapin will open a school for girls at No. 409 Park View street, which will accommodate 200 children. The first classes will be conducted on the 27th inst.

The school has several unusual features, including special outdoor studyrooms and recitation halls. The outdoor work will be done in a pergola over 200 feet long and two stories high. The gymnasium also is located in the open.

The classes will range from primary grades to junior college work. A feature of the course is the week-end outings planned for the pupils. The school has a large and commodious mountain camp at the head of the Tehunga Canyon, and there the girls will be taken for week-ends. Included in the literary course is a comprehensive study of the Bible, the intention being to show the influence this work has had upon literature in general.

Treasure.

OPEN NEW MUSEUM.

Arizona Hall Displays Unique Collection of Indian Products as Best Examples of Skill of Twenty Tribes—No Pomp or Ceremony.

Arizona Hall, the seventh treasure receptacle of the Southwest Museum, was opened to the public yesterday without any attempt at pomp or ceremony. The doors of the hall were simply swung wide and the public, from the number of persons that viewed the unique and wonderful display, seem to be deeply interested in the collection of Navajo blankets, prehistoric pottery and basketry that represents the skill and art of over twenty Indian tribes of the Southwest and a miscellaneous collection of the best examples of silver and coppersmith work of the Navajo and other tribes.

Henceforth, Arizona Hall will be a Mecca for those who are interested in the early history of the Southwest as represented in the work of these early peoples who lived and moved and had their being on the southwestern rim of this continent.

Undetermined.

LAWYER-POET'S FATE.

Offending Attorney, E. M. Barnes, May be Called to Explain why He Should not be Disbarred from Local Practice. Await O'Connor.

The course of action to be taken by the United States District Attorney in the E. M. Barnes disbarment suit is, as yet, undetermined. It is possible that following the instructions of Judge Cushman the offending attorney may be cited to appear in court and show cause why he should not be disbarred, or the matter may be referred to the Los Angeles County Bar Association for action under the State law.

There will be nothing done until the return of Assistant United States District Attorney O'Connor, who has the copy of the indictment against Barnes returned in the Juneau (Alaska) Federal Court, and is in touch with the various phases of the case, from San Diego, where he is engaged in court matters.

"Take Time by the Forelock."

Telephone your Sunday ads. to The Times Friday or early Saturday.

No Vacancy.

SHERIFF IS CORONER.

San Bernardino County Board of Supervisors Win Suit on Charter Amendment as Approved by People—Law Effective Decides Court.

The District Court of Appeal has affirmed the judgment of Superior Judge H. T. Dewhirst in favor of the defendants in the suit brought by Hiram H. More against the Board of Supervisors of San Bernardino county, to compel the board to appoint a Coroner for that county. The lower court held that under the amendment to the county charter approved by the people in November, 1914, there was no vacancy in the position, and that the Sheriff of the county was Coroner ex officio, and that the constitution rather than the charter constituted the effective declaration of law upon the subject.

First Aid.

LIFE-SAVER WILL ESTABLISH CORPS.

WILBERT E. LONGFELLOW HERE TO TEACH RESCUING.

After Graduation Volunteer Red Cross Workers will Aid Life Guards at Beach Points—Instructor to Demonstrate Art at Y.M.C.A. this Week.

Wilbert E. Longfellow of the American Red Cross life-saving department has come to Los Angeles for a five weeks' campaign among organizations here and at nearby points for the purpose of instructing voluntary life-savers to help out the work of life guards at beach points and to be in a position to give practical aid at any place where their services may be needed.

Mr. Longfellow's method is to work through organizations that teach swimming—giving practically supplementary work that is not touched in the regular course of instructions. His purpose is to establish several new Red Cross life-saving corps. There is such a corps now at Ocean Park and also one at Santa Monica. After the course of instructions, regular examinations are taken, and when ten pass these examinations they are entitled to a charter from the American Red Cross life-saving department, as Red Cross life-saving corps.

For sixteen years Mr. Longfellow has been engaged in the work of teaching life saving, and during that time has given instructions to fifty-five police departments. The Red Cross took up this line of work about three years ago, and he has been working under that organization since that time. He began his work in California last May, having classes and giving demonstrations at San Francisco, Oakland and Berkeley. Among his students at Berkeley was Miss Lèba Sheffield, who, after taking the course, was appointed life guard for the Berkeley summer school of the State University. During the term she saved eighteen lives.

Since May Mr. Longfellow has been working in Washington and Oregon, finding hearty co-operation in all the places he visited. He will this week begin his five weeks' campaign here. Today he will have an exhibit of life-saving pictures on display at the local Red Cross headquarters, No. 929 South Broadway. A reunion of Red Cross first-aid classes will be held there later in the week, when Mr. Longfellow's work will be presented.

On the night of the 22nd inst., he will give a stereopticon lecture in the Y.M.C.A. auditorium for scoutmasters and boy scouts. Next Monday night he will give a demonstration for the young business men's class at the Y.M.C.A., and at 10:30 o'clock on Tuesday he will demonstrate for the staff of the institution.

Under Bond.

"ST. ELLA" TO ANSWER.

Mulatto Woman with Large Religious Following is Held on Charge of Taking Savings of Lifetime from One of Her Adherents.

Justice Forbes yesterday held Mrs. Ella Smith, known as "Saint Ella" and the "Queen," to the Superior Court under $3000 bonds, to answer the charge of taking $500 from Otto Kubish, representing the savings of years. The bonds were put up, and the "Queen" left the courtroom with two young white women closely embracing her. The "Queen" is a mulatto, who has built up a wonderful reputation for healing the sick and the halt.

In her own defense she denied stealing the bank notes. She set up that the Kubishes had pleaded poverty and told instances of their alleged impoverished condition. She showed the court that she herself was well off.

The money is alleged to have been taken by the "Queen" after it had been exhibited to her by Mrs. Kubish at her home. Mrs. Kubish is a milliner and attended the meetings in Mrs. Smith's chapel.

Kindness.

UNUSUAL PROBATION.

Brother who Admits Trying to Aid Break will be Allowed to go East to Join Wife at Life Crisis. To be Watched While on Journey.

W. H. L. Morgan, who pleaded guilty of an attempt to assist his brother, John E. Morgan, to escape from the City Jail, about three weeks ago, following the arrest of the brother on the charge of committing wholesale burglaries in this city, was admitted to five years' probation by Superior Judge Craig Monday.

It was represented to the court that Morgan's wife, who lives at No. 1523 East Sixty-sixth street, Kansas City, Mo., is about to become a mother. An arrangement will be made to keep Morgan under strict surveillance during the period fixed by the court, but in the meantime he will be allowed to go out of the State and look after his wife, who evidently needs his care and attention.

Avoid the Congestion

on The Times telephone switchboard by telephoning your Sunday ads. Friday or early Saturday.

The Public Service.

At the Courthouse.

GARBAGE BUCKET AS HER EXHIBIT A.

WOMAN SEES HUBBY WITH IT; SEEKS DIVORCE.

Because, You See, it was not His Garbage Bucket, but that of the Lady Next Door, and the Decree is Granted on Corroborative Evidence.

When Charles W. Collins came out of another woman's apartments with a garbage can in one hand and a waste paper basket in the other Mrs. Rose Collins did not consider it a neighborly act. On the contrary, she became suspicious and discovered that Mr. Collins was paying too much attention to the other woman.

She sued for divorce and was granted a decree by Judge Wood yesterday on corroborative evidence. The Collinses were married in 1903 and have two children. They formerly lived in San Bernardino, where the husband was a member of the police force.

WRIT DENIED IN STREET WORK CASE.

M. E. Schaffer, who held street improvement bonds and sought, by a writ of mandamus, to compel Street Superintendent Charles Braswell to order a new assessment for the improvement of Melvin avenue, at Watts, under the Vrooman Act, was denied the writ by Judge Wellborn yesterday.

This case was tried some time ago, the Supreme Court having declared the assessment void. About half of the assessment has been paid. It was discovered that an error had been made in making an assessment against a railroad company which owned land alongside of the improvement.

Under a special contract the railroad company paid $1500, although it claimed it was not liable for anything. Judge Wellborn held that the acceptance of this money by the contractor was a bar to the writ of mandate.

REAL DADDY NOW, STEPFATHER ADOPTS.

Marjorie Doris, 12 years old, was a happy little girl yesterday. Marjorie is always happy, but her joy was overflowing because the court made her the legal daughter of her stepfather, John E. Biby, an attorney. For seven years she has known no other father. Her stepbrother, John Edward Biby, Jr., now nearly 5 years old, calls her sister, now he is her really true brother, since Judge Reeve of the Juvenile Court granted Mr. Biby's petition of adoption. Hand in hand with Mr. Biby and her mother she skipped joyfully along the corridor after the important event.

GO ALONG HOME SAYS JUDGE TO BOYS.

Seven boys who earned a dime now and then by carrying suit cases of travelers to and from trains at the Pacific Electric depot, and were taken into custody when complaints were made that they were impolite, were dismissed by Judge Reeve of the Juvenile Court yesterday.

"You boys go home and attend school," said the court. "That is a better place for you than hanging around a depot."

The boys said they would. Passengers complained that when they did not yield up their suit cases the boys were insistent and obstreperous, not always choice in their language.

IN AND OUT ABOUT THE COURTHOUSE.

NOT EXCLUSIVE. Rivalry between two milling companies, in which each one charged the other with using the word "flapjack" in connection with the sale of flour, brought the rivals into court, the Excelsior Cereal Milling Company seeking to enjoin the Taylor Milling Company from putting "flapjack" on any compound it might sell. Yesterday Judge Wellborn decided that flapjack is a common word and, unless copyrighted, it may be used by anyone. Therefore the Excelsior people did not have the exclusive right to use it.

GUARDIAN FOR HEIRS. Because of their interest in real estate in the Bartow tract, worth $12,000, and ninety-nine shares of stock in the Bartow Company, valued at $24,750, Yvonne L. and Gordon B. Ravenscroft, aged 11 and 9 years, respectively, need a guardian to look after their property. Yesterday their father, Hulbert H. Ravenscroft, petitioned the Probate Court to be appointed guardian. The children's grandfather, J. V. Bartow, resides at Long Beach.

BUTLER ESTATE. Appraisers valued the estate left by Sidney A. Butler, former Supervisor, at $163,499.92, according to the report filed in the Probate Court yesterday. The will was filed June 9, disposing of the bulk of the estate to relatives.

HE JUST QUIT. David McFarlane, a Seal Beach stone cutter, lost his wife in the divorce court yesterday on her testimony that he got out of bed one night, after a Candle-like talk on the part of Mrs. McFarlane, and left the house, never to return. She was forced to work to support herself, she testified. Mr. McFarlane did not contest the suit.

PLEADS GUILTY. Frank Davis, charged with an attempt to rob, pleaded guilty before Superior Judge Willis yesterday and will be sentenced Friday.

DENIES MOTIONS. Three motions to set aside the indictment found against Ralph E. St. Clair, charged with embezzlement, were heard by Superior Judge Willis and denied yesterday. St. Clair pleaded not guilty to the charge and his trial date was set for October 30.

INCORPORATIONS. The Hubbard Auto Sales Company, Incorporators Watson D. Hubbard, Harry P. Hubbard and L. L. Barnes, capital stock $10,000, subscribed $300; the Martha Rose Fisher Toilet Company, incorporators Martha R. Fisher, Winona Woodward and Florence A. Stanton, capital stock $25,000, subscribed $15.

Newcomers desiring good laundry work at reasonable prices, try Excelsior Laundry. Phones, Main 367, F3659. 30 years in business.

At the City Hall.

ADVISES AGAINST ITS ACCEPTANCE.

CITY NOT TO TAKE OVER ANNA CRAVEN JOHNSON HOME.

Finance Committee of the Council Says the Provisions of the Deed of Gift Make it Undesirable for Los Angeles to Maintain Institution.

The Finance Committee of the City Council will today advise against the acceptance by the city of the Anna Craven Johnson Home, willed to the city by the late O. T. Johnson. The committee reports that the provisions of the deed of gift make the property undesirable to the city. Moreover, it says, the city has an agreement with the county whereby the latter is to relieve it of this class of work.

Mayor Woodman and the members of the Finance Committee visited the home a few days ago and looked over the financial accounts. They found that from January 1 to September 1 there was a deficit of $540. They estimate there would be a monthly deficit of about $283.

The committee, in its reports to the Council, expresses on behalf of the city, appreciation of the kindly spirit of philanthropy that prompted Mr. Johnson to assist those with whom fortune has not dealt kindly but says that after thoughtful consideration, it sees such difficulties in the way as would make it wise on the part of the city not to accept the gift with the restrictions imposed.

REGULATES 'EM ALL, CONTROL OF VEHICLES.

The Public Welfare Committee's proposed new ordinance, transferring control of jitney busses, taxi cabs and all other vehicles plying for hire, from the Police Commission to the Board of Public Utilities, will come before the Council for adoption today.

It does not affect the license ordinance but empowers the Board of Public Utilities to draw up rules and regulations governing the conduct of the vehicles. The board will have the power to revoke or suspend the licenses of chauffeurs who disobey its rules.

City Hall Notes.

The Council yesterday ordered the enforcement of the twelve-mile speed limit through the Japanese fishing village, which was brought into the city by the annexation of Westgate. Complaints have been made of automobiles being driven through the village at excessive speed.

The plan suggested to the Board of Education by the chaplain of the East Side Jail for night schools for prisoners received the approval of the Police Commission yesterday when $50 was appropriated for the purchase of supplies.

Mrs. Blanche Hamilton of No. 206½ South Broadway has been summoned to appear before the Police Commission next Tuesday to show cause why her permit for a bath and massage parlor should not be revoked. Chief of Police Snively has preferred a charge of misconduct. A charge against Mrs. Maude Savage, also of South Broadway, of violating the terms of her permit, was partially heard and put over until September 19.

SURPRISE CLASSMATES.

"Go Thou and Do Likewise," Says Dr. Locke as He Ties Knot.

Perry Lathrop Sandiford and Miss Adah Watson, both well known among the young people of the First Methodist Church, were married in the church auditorium Monday evening at 8 o'clock by Dr. Charles Edward Locke.

The marriage was a surprise to about 200 young people who witnessed the ceremony. Mr. Sandiford is an active member of the Baraca class and his bride is deeply interested in the Philathea work. The members of these classes were called together by Dr. Locke last evening. They assembled in their regular meeting-rooms and Dr. Locke then announced that they were requested to gather in the main auditorium, as he had a brief address to make to them.

When the young men and young women assembled the bride and groom appeared and, without any explanations to the assemblage, the pastor proceeded with the wedding ceremony. Then he turned to his audience and said: "The brief remarks which I wished to make to you are based on Scripture. They are, 'Go thou and do likewise.'"

Sore Eyes, Granulated Eyelids, Eyes inflamed by exposure to Sun, Dust and Wind quickly relieved by Murine Eye Remedy. No smarting. Just Eye Comfort. At your Druggist's, 50c per Bottle. For Book of the Eye free, ask Murine Eye Remedy Co., Chicago.

The assurance of the superior goodness of Newmark's Pure High Grade Coffee lies in the fact that it is perfectly blended from the world's finest coffees—scientifically prepared.

The proof of its deliciousness lies not only in its overwhelming popularity, but in the unequaled cup flavor of the coffee itself.

Your grocer sells it.

NEWMARK BROS. Los Angeles

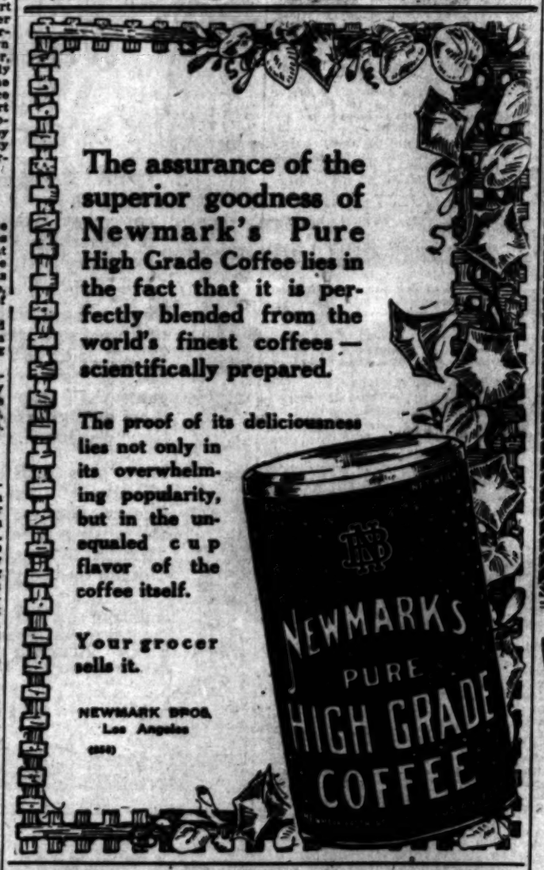

Furs

Seldom has fashion produced furs of such wonderful beauty as those shown here this fall—furs so beautifully made, so excellently designed, so thoroughly good all through that no buyer can afford not to inspect Obrikat's stock. Fur buyers have always looked to Obrikat's for quality furs—and this year, more than any year previous, can they be assured of quality, style and workmanship at the lowest consistent price.

F. Obrikat Fur Company

LEADING FURRIERS

Los Angeles Third and Hill Sprockels Theatre Bldg., San Diego.

Learn to Do Your Own Dressmaking at Hamburger's Free School of Dressmaking (Fourth Floor)

Established 1881

Hamburger's

BROADWAY AND HILL EIGHTH STREETS

SUNSET, BDWY. 1168—HOME 10063

How Many, Many Women Are Wearing—

Serge Dresses!

—Why, it seems as though great stocks of them must be sold every day! They are, in fact, and as Hamburger's has always led in styles and quantities of all things wearable, right now you will find a delightful showing of these very fashionable dresses in our great Garment Section at—

$25.00

—Monday half-a-dozen women in succession bought from the long, straight-line models—and we noticed that they were equally becoming to all who selected them. Some preferred the belted and blouse effects. College girls "go wild" over certain styles that seem to have been designed particularly for them. Remember your serge dress—buy it now while styles are so varied—particularly in the Hamburger stocks at $25.00.

(Hamburger's—Second Floor—Today)

Just 19 WHITE HATS —$12.50 and $15.00 Models in a Morning Clearaway } $7.50

—There is never a time in California when a white hat isn't in style. Hamburger's makes a feature of them—keeps them always in dozens of them!

—When these hand-made hats of white Georgette crepe and satin appear with their lowered price there's going to be a furore of excitement. The Hamburger quality is evident in materials and finish—they will be sold as fast as women try them on—at $7.50.

(Hamburger's—Second Floor—Today)

Now for the Third Day of the—

Great Semi-annual Sale of

Women's Footwear

—And what throngs there have been since Monday—hundreds of pairs of shoes have fairly melted away before the shoe-buying public—hundreds of pairs more take their places for another great and eventful day in the shoe section today.

Women's $6 to $10 Novelty Boots } $2.95

—A wide range of styles and sizes—not every size in any one style.

$6.00 to $8.00 Low Shoes, $2.95

—Low shoes in ivory, champagne, gray, white and combinations of black-and-white, gray-and-white, and champagne-and white, colonial pumps among them, $2.95.

$3.50 to $5 Footwear, $1.95

—Oxfords, pumps and boots—good styles of sizes and a wide variety of styles—$1.95.

(Hamburger's—Main Floor—Today)

Expand Your Business

Like ever widening ripples upon the water's surface your business will expand—increase and grow because of the bigger territory at your threshold if you are equipped with the

Homephone

—the automatic business builder. It takes your business to your prospects' doors. Turns them into customers to earn profits for you. It's worth your careful thought. Think it over and then

Call F98 —Contract Department

LIGHTING FIXTURES

National Fixture Co.

DESIGNERS AND MANUFACTURERS

We will be pleased to submit lighting scheme and estimates for your new house or refitting your old home. The latest designs always on exhibition at our Show Rooms.

733 So. Broadway, 2nd Floor

$10 Watches MONTGOMERY BROS., Jewelers, Fourth and Broadway

Drs. Steele & Steele

Skin and Venereal Specialists

Consolidated Realty Bldg., 621-2-3 Rooms 303-5. Hours 9 to 5, Sun. 9 to 12.

Correct ill-shaped noses; remove pimples and deformed ears; remove wrinkles from cheek and brow; dandruff, falling hair, hairlip, receding chin, long scrawny necks, puffy eyelids, sunken and hollow cheeks, thin arms, shoulders, arms, hands. Remove moles, birthmarks, warts, pittings, moles, birthmarks; remove discolored, withered skin by our positive method. Superfluous hair, red veins, red nose, pimples, blackheads and other blemishes. All facial features eradicated.

Paraffine or lumpy silicone injections removed.

Home Phone A6787 Consultation Free

FREE MEDICAL EXAMINATION

Learn Without Cost Whether Your Kidneys Are Causing Your Disease Many Times Without Pain. If and how you can be cured or benefited. We are specialists in Kidney, Bladder, Rectal and Prostate Troubles exclusively. 25 to 30 years' experience. 215 Henne Bldg., 3rd and Spring. Hours: 9 to 12, 1 to 5. 123 Third Ave., Venice. Hours: 9 to 12. Evenings, 7 to 8. Sundays, 10 to 12.

The Times overwhelmingly merges every other newspaper in Los Angeles in the volume of classified and display advertising printed every month in this city. This is due to the well-known fact that The Times gives advertising patrons quicker and better results than any other local medium.

CHICAGO AND RETURN Through Sleeping Cars

LOS ANGELES LIMITED PACIFIC LIMITED OVERLAND EXPRESS

OBSERVATION CARS

TICKETS AT 334 SOUTH SPRING STREET

Labor.

UNIONIZING UNCLE SAM

Nolan is Aiding the Agitators.

Main Aim is to Put All Federal Employees in Clutches of Gompers.

Strike in New York Continues to Worry Both Police and Populace.

BY DIRECT WIRE—EXCLUSIVE DISPATCH.

WASHINGTON BUREAU OF THE TIMES, Sept. 13.—With the memory still fresh in the minds of the action ten days ago of the four railroad brotherhoods in obtaining the enactment of a law for increased wages, officials of the government are standing aghast at the Federal employees are making rapid strides with a newly-formed union. This organization, which seeks to have on its rolls all of the government clerks in the country, is fast becoming a power.

Representative John I. Nolan of California, author of the bill fixing a day as the minimum pay for government employees, is aiding the organization of the union. Mr. Nolan, who is a Progressive, served eight years as an office holder of the International Molders' Union of North America.

The government clerks' organization was formed four months ago, and, as the Federal Employees' Union, is affiliated with the American Federation of Labor. It already has between 8000 and 9000 members.

THE NEW YORK STRIKE.

[BY A. P. NIGHT WIRE.]

NEW YORK, Sept. 13.—The fate of Mayor Mitchel and the Public Service Commission today to the street railway officials to arbitrate differences with their employees, found this city tonight still in the grip of the transit strike now in its sixth day. Suspension of cars in all surface car lines in Manhattan and the Bronx at night and

THE WORLD'S

HEART BEAT IN

The Foremost Events of the Offensive. (2) Election Results. (3) Hughes Campaign. (5) Carranza. (6) Modjeska Case. (7) News.

INDEX.

PART I.
1. Federal Employees Form Union.
2. Berlin Relates Slav Atrocities.
3. Armor Plant Sites Offered.
4. Happenings Along Pacific Slope.
5. State Service Gets Reserves.
6. Weather Report: City in Brief.

PART II.
1. Ask Rehearing of Edison Case.
2. Charge Errors Made at Polls.
3. Society Affairs: At the Theaters.
4. Editorials: Fun Points: Verse.
5. News from Southland Counties.
6. Public Service: City Hall, Courts.

PART III.
1. Another Pitches Two-hit Game.
2. Yesterday's Big League Scores.
3. Business: Stocks and Bonds.
4. Produce and Citrus Markets.

SUMMARY.

THE SKY. Clear. Wind at 5 p. m., southwest; velocity 5 miles. Thermometer, highest, 80 deg.; lowest, 58 deg. Forecast: Fair Thursday. For complete weather report see last page of Part I.

THE CITY. The city will ask for a rejoicing of the Edison condemnation case. A plan to buy all the power properties on time was broached.

The son of an Idaho lumber King was arrested here with a girl not his wife. Both admitted the facts.

The wife of Adolfo Carrillo, former Mexican Consul to Los Angeles, died while her mother was passing away in the next room.

An investigation of the booze orgy of the laborites at the Labor Day picnic was started.

The Chamber of Commerce indorses military training in the schools.

Richard H. Cole, who secured the deportation of Carranza, declared in an interview that the first chief has secured complete ascendancy over President Wilson.

SOUTHERN CALIFORNIA. German chemist to build plant at Long Beach to manufacture liquid fire.

PACIFIC SLOPE. Billings, accused as a dynamiter in San Francisco, was found to have served a two-years' term at Folsom.

A large consignment of California wines has been released under a ruling on the revenue bill.

GENERAL EASTERN. Charles E. Hughes has returned to Bridgehampton after a four-day rest from the campaign.

President Wilson has returned to his summer capital at Long Branch.

A tremendous vote was cast in the Illinois primaries.

NOTE TO READERS: It is a mistake to think another part of the news is more important than the parts—and these are all the